[illegible]

The Fifth Edition of The Chico-Oroville Directory is herewith presented. The publishers take particular pride in its presentation and we offer it to our patrons with the assurance that all the varied information desirable in a first-class modern directory to a growing and bustling city will be found as complete and accurate as it is possible to make it in a work of this character. To those who have aided in its successful production, either by their patronage or by furnishing necessary data, our cordial acknowledgments are returned.

CONTENTS

The contents of this volume are arranged in general as in former editions, strict alphabetical order being adhered to as much as possible. Persons who may not be familiar with the scope of the information contained in this volume are referred to the Index to Information, thereby familiarizing themselves with the contents covered by this publication. As in former editions, we have made a close house-to-house canvass, which has not been confined to the Chico city limits, but we have covered all territory that is naturally known by the outsiders as Chico Proper, which includes districts, viz: Chico Vecino, Chapmantown, Barber, Oakdale and Davis Addition; also City of Oroville

POPULATION

A very useful and interesting feature of a properly made directory is its certain index to population based upon the actual number of individual names represented in the publication. A careful count of individual names in this year's directory gives a total of 5282 names for Chico and 1876 names for Oroville. Allowing for the names of girls with no occupation and that of names for Chinese and Japanese which are not included in the list of names, we use as a multiple 2¾, which we have considered and find to be conservative. We determine the population as follows: Chico, 14,524; Oroville, 5159.

Copies of this Directory are placed in all the Libraries of the principal cities throughout the United States for the free use of the people seeking information. The advertisers, which show a large representation, cannot fail to create a favorable impression with those seeking information regarding Butte County and its business interests.

R. L. POLK & CO., Publishers,
812 Broadway, Oakland, Cal.

Section 28, Copyright Law, in Force July 1, 1909.

"That any person who willfully and for profit shall infringe any copyright secured by this Act, or who shall knowingly and willfully aid or abet such infringement, shall be deemed guilty of a misdemeanor, and upon conviction thereof, shall be punished by imprisonment for not exceeding one year, or by a fine of not less than one hundred dollars nor more than one thousand dollars, or both, in the discretion of the court."

CALIFORNIA

R. L. POLK & CO.'S

Chico and Oroville

DIRECTORY

1915

VOLUME V

Comprising an Alphabetically Arranged List of Business and Professional Men, Firms, Corporations, Rural Routes and Private Citizens, and Where Located.

A COMPLETE CLASSIFIED BUSINESS DIRECTORY AND A NUMERICAL HOUSEHOLDERS STREET GUIDE OF CHICO AND OROVILLE

PRICE $5.00

R. L. POLK & CO., PUBLISHERS
812 Broadway, Oakland, California

(Copyright 1915)

Record Press Chico, Cal.

F869
.C46A18
(1915)
Directories

GENERAL INDEX

	Page
Abbreviations	6
Chico Alphabetical List	7
Chico City Officers	40
Chico Classified Business	204
Chico Rural Routes	198
County Officers	251
Index to Advertisers	5
Introductory	2
Oroville Alphabetical List	253
Oroville City Officers	251
Oroville Classified Business	388
Oroville Lodges	252
Oroville Rural Routes	332
San Francisco Classified	360
Street Guide—Chico	220
Street Guide—Oroville	348

$5.00

JUL 30 1915
©Cl.A411033
no1.

INDEX TO ADVERTISERS

Asser, John	Right Side Lines
Butte County National Bank	Front Cover
Butte County Savings Bank	Back Cover
Butte County Title Abstract Co.	Left Top Lines
Chico Construction Co.	Back Cover
Chico Cornice Works	Right Bottom Lines
Chico Creamery	Left Bottom Lines
Chico Cyclery	Right Side Lines
Chico Floral Co.	Left Bottom Lines
Chico Record	Left Side Lines
Chico Sanitarium	Right Top and Bottom Lines
Chico Soda Works	Right Center Lines
Chocolate Shop	Right Side Lines
Clough Lumber Co.	Left Top Lines
Cram, C. W.	Right Bottom Lines
Diamond Match Co.	Right Top Lines and Front Cover
Enloe Hospital	Opp. Page 61
First National Bank of Chico	Front Cover
Grein's Livery	Right Side Lines
Griswold Lumber Co.	Left Top Lines
Heald's Business College	Left Top Lines
Home Bakery	Left Bottom Lines
Jodoin, L. E. (Sacramento)	Inside Back Cover
Kitrick's Lumber Yard	Left Center Lines
Kusel's Big Store	Left Bottom Lines
Lee Pharmacy	Left Side Lines
McQueen & Fortier	Left Center Lines
Marks, I. G.	Right Bottom Lines
Morris & Lawrence	Left Bottom Lines
Morse Transfer	Bottom Stencil Edge
Oroville Register	Left Side Lines
Pacific Gas Generator Co.	Right Bottom Lines
Peoples Savings & Commercial Bank	Right Center Lines
Phoenix Milling Co. (Sacramento)	Right Top Lines
Rex Theatre	Front Stencil Edge
Sacramento Tent & Awning Co.	Backbone
Sangster, J. E.	Right Bottom Lines
Sears-Masterson Co. (Inc.)	Front Cover
Surrell, H. D.	Left Bottom Lines
Thomas & Kelly	Left Top Lines
Tracy, O. E.	Right Top Lines
United Dentists (Sacramento)	Left Top Lines
Valley Decorative Co.	Left Top Lines
Western Laundry	Right Bottom Lines

ABBREVIATIONS

acct—accountant
adv—advertisement
agt—agent
appr—apprentice
assn—association
asst—assistant
av—avenue
B—Barber
b—boards
brtndr—bartender
B C R R—Butte County Railroad
bet—between
bkpr—bookkeeper
bldg—building
blk—block
blksmth—blacksmith
blvd—boulevard
brklyer—bricklayer
brkmn—brakeman
carp—carpenter
cashr—cashier
civ eng—civil engineer
clk—clerk
colr—collector
coml—commercial
comm—commission
comnr—commissioner
comp—compositor
cond—conductor
contr—contractor
const—construction
cor—corner
ct—court
C T—Chapmantown
ctr—cutter
C V—Chico Vecino
D A—Davis Addition
dep—deputy
dept—department
dlr—dealer
dom—domestic
D M Co—Diamond Match Company
e—east
elec—electrician
emp—employe
eng—engineer
engr—engraver
ft—foot
gen—general
ins—insurance
insp—inspector
lab—laborer
lino opr—linotype operator
lndy—laundry
mach—machinist
mdse—merchandise
mech—mechanic
messr—messenger
mkr—maker
mkt—market
mfg—manufacturing
mfr—manufacturer
n—north
ne—northeast
N E Ry—Northern Electric Railway
nr—near
nw—northwest
Oak—Oakdale
opp—opposite
opr—operator
O V—Oro Vista
pass—passenger
photogr—photographer
phys—physician
pk—park
pkr—packer
pl—place
pres—president
press—pressman
prin—principal
prof—professor
propr—proprietor
pub—publisher
r—residence
rd—road
real est—real estate
rep—reporter
repr—repairer
rms—rooms
rfd—rural free delivery
s—south
salsn—salesman
se—southeast
sec—secretary
sw—southwest
solr—solicitor
sta—station
steno—stenographer
supt—superintendent
tchr—teacher
tel—telegraph
treas—treasurer
ter—terrace
upholstr—upholsterer
vet surg—veterinary surgeon
w—west
wid—widow
wkr—worker
wks—works
yd—yard

CHICO SANITARIUM
Chronic Diseases Treated by the Latest Scientific Methods
SURGERY MEDICINE ELECTRICITY HYDROTHERAPY

R. L. Polk & Company's
CHICO DIRECTORY
1915

A

Abbay Edwin E eng r Elm nw cor 4th C T
Abbay Jas A (Mattie) eng b Edwin Abbay
Abbay Nellie lndywkr French-American Lndy b Edwin Abbay
Abbott Alice (wid Willard D) r 329 Flume
Abbott Earl E (Lola) hlpr Northern Cal Power Co r e s N Ivy 2 n of 1st av C V

Peoples Savings and Commercial Bank
Vaults Protected by American Burglar Alarm System.
Bureau of Information Maintained.
"THE BANK WITH THE CHIME CLOCK" PHONE 265

Abbott Geo carp rms 21 7th
Abbott Geo W (Edith A) gas ftr r w s Ivy 1 n of 12th D A
Abraham Aimee b 334 Normal av
Abraham Albt (Margt) (M. Oser & Co) r 334 Normal av
Ackley Chas S lab b 805 9th
Ackzien Henry F (Anna) emp D M Co r 1043 7th
Ackzien Louis W lab r 725 7th
Adams Albt whsemn Spring & Young r 920 Oroville av
Adams Edwin H carp b R L Adams
Adams Marion b Nye Adams
Adams Nye (Nettie) farmer r s s Lindo av 2 e of S P tracks C V
Adams Robt L (Helen) tmstr r Mulberry s e cor 5th C T
Adams Thos janitor r 220 7th
Adamson Edgar G (Ella M) brtndr 212 Main r 1411 6th
Adamson Frank L (Adele) mus b J H Adamson

See "Al"

The Bike Doctor
He is an Expert Repairer on the following:
GUNS
LOCKS
BICYCLES
TYPEWRITERS
PHONOGRAPHS
MOTORCYCLES
CASH REGISTERS
Keys Made to Order
Auto-Tire Vulcanizing
Harley - Davidson Motorcycles
AL. LINDQUIST
The Chico Cyclery
128 Broadway
Phone 359-J
CHICO, CALIF.

CHICO SANITARIUM Eighth and Oleander Sts., Chico Vecino
A Quiet, Private Medical and Surgical Institution Employing Battle Creek Methods.
PHYSICIAN IN ATTENDANCE.
OFFICE: 308-9 Waterland-Breslauer Building PHONE 217-R-2

THE VALLEY DECORATIVE COMPANY
CONTRACTING PAINTERS
P. B. JOHNSTON, Propr.
Full Line of Paints, Varnishes and Wall Paper
TELEPHONE 28
COR. SECOND & MAIN STS., CHICO, CAL.

The Lee Pharmacy
A. S. JONES Proprietor
Odd Fellows' Building
Chico, Cal.
Cor. 3rd and Broadway
PHONE 10
OUR 3 SPECIALTIES
Accuracy
Pure Drugs
Courteous Treatment

Adamson Jno H (Jennie) farmer r w s Pomona av 1 n of Little Chico crk
African M E Church Rev H J Hartnett pastor 6th nw cor Flume
Aid Jacob S lab r e s Poplar 3 n of Sierra
Aisthorp Gertrude M tchr b 204 Laurel C T
Aisthorp Wm L (Virginia M) contr-bldr 204 Laurel C T
Aitken David (Georgia E) farmer r e s Nord av 1 n of Stewart av
Aitken Geo L stdt b David Aitken
Aitken Wm H lab b David Aitken
Akens Chas J (Mina E) emp D M Co rms 527 Ivy
Akin Jno W (Mary F) lab r 940 8th
Albers Gilroy appr b 830 Orange
Albers Peter E (Jane) blksmth w s Nord av 1 s of Big Chico crk r 830 Orange
Albert Alverdo S (Minnie) painter r Stewart av nr Nord av
Albertson Geo F (Mary) cement wkr b D C Weaver
Albin Edw C (Emma B) farmer r w s Pomona av 9 s of 5th
Albright Judson (Ruby) eng Normal School r 703 Esplanade C V
Albro Grant (Mary) carp Clough Lbr Co r 511 Walnut C T
Alcorn Alvin B (Dora S) carp r 917 Walnut C T
Alexander Andr carp b Jas Alexander
Alexander Andr (Clarinda I) lab r 4th av nw cor N Hazel C V
Alexander Clarence E (Clara) lab Associated Oil Co r N Ivy 1 n of 4th av C V
Alexander Jas (Alsia) orchardist r Kennedy av nr Nord av rfd 3
Alexander Ralph M (Grace) carp r Kennedy av nr Nord av
Alfabetti Giacomo lab D M Co b Peter Volpato
Alfiro Manuel J (Virgina) lab D M Co b 526 S Broadway B
Alix Jas emp D M Co r s s Academy 1 e of Ivy D A
Allen Albt (Anna B) r 620 Wall
Allen Albt Jr b 620 Wall
Allen Alden V (Maud) supt Butte County Pumping Plant r 4th av se cor Arcandian C V

KUSEL'S BIG STORE BOOK SELLERS & STATIONERS
All the Latest Magazines. The Largest Line of Local and Other Post Cards.
PHONE 85
611 MONTGOMERY ST., OROVILLE, CAL.

Polk's Lumber Directory OF THE UNITED STATES
A COMPLETE EPITOME OF THE LUMBER TRADE AND KINDRED INTERESTS

ALLEN ARCHIE J (Ella) Asst Postmaster r 201 Laurel av C V
Allen Cleveland A (Myrtle) gravel r e s Arcadian 1 s of 3d av C V
Allen Emma (wid John) r 87 7th
Allen Geo C mach 82 5th
Allen G Henry (Hazel) clk H Cornforth r 520 Esplanade C V
Allen I Christy contr-carp 124 3d av C V
Allen Jno H (Nellie) blksmth 5th cor Wall r 315 5th
Allen Leslie E (Eliz G) auto mach r n s 2d av 5 w of Ivy C V
Allen Lettice N (wid Benj F) libr Christian Science Reading Room r 929 S Chestnut D A
Allen Nellie Mrs hairdresser 315 5th
Allen Nellie A osteo 321 W-B bldg b 620 Wall
Allen Oscar E (Minnie C) lab r 7th se cor Pine

CHICO SODA WORKS
MINERAL WATERS SODA WATER AND BEER
946 FIFTH STREET
PHONE 13

Allen Rowena (wid David H) r 306 6th
Allen Wm rms 315 Broadway
Allen Wm (Florence) b 315 5th
Allen Xeno L stdt b Leslie Allen
Allinger Grant U S (Mary C) farmer r 3d av nr River rd
Allinger Harry (Gladys) apiarist r 3d av nr River rd
Allinger Howard bkpr b G U S Allinger
Allison C C piano bldr b 626 Main
Allison Emma I Mrs r n s Big Chico crk rd 3 w of Nord av
Allison Jno L (Sarah) printer Oleander se cor 8th av C V
Allison Jno L Jr (Grace) printer r Palm nw cor 4th av C V
Allwardt Walter W (Sarah) car repr N E Ry r s s Almond 2 e of Pomona av
Allwardt Wm (Lizzie) gardener r 403 4th
Allwardt Chas B bottler Chico Soda Wks b 403 Maple
Allwardt Oliver H b 403 Maple

John Asser—Merchant Tailor
424 SECOND STREET, CHICO, CAL.

The Pacific Gas Generator Works
MANUFACTURERS
P. O. BOX 621, CHICO, CAL.

Thomas & Kelly--Funeral Directors
OROVILLE, CAL.
Coroners Office
PARLORS, 311 LINCOLN ST.—Lady Attendant
TELEPHONE 113

Oroville Daily Register
Published Mornings Except Sunday
Pre-eminent in its field for 26 years. Largest and best advertising medium in Butte County, California. Sample copies and advertising rates on request. Oroville Register Publishing Company, Oroville, Butte County, California.

Alpaugh Estella Mrs dom b 5th sw cor Alder
Alves Hermenia b John Alves
Alves Jno (Maria) orchardist r w s Nord av 3 n of 8th av
Alves Mamie K b John Alves
Alves Vasco J farmer b John Alves
Amaralli Jos rancher b 633 4th B
Amerman Lewis C (Gertrude) orchardist r Nord av nr Sac av
Amerman Mark (Celia) orchardist b L C Amerman
Ames Orvis O (Amelia) foremn Chico Record rms 310 Waterland-Breslauer bldg
Anderson Alfd (Mary) ydmn D M Co r w s Davis 2 s of Cleveland av C T
Anderson Andr (Rosie) blksmth G S Jeffery r 36 9th
Anderson B H Taylor (Carrie W) cashr Bank of Chico r 883 Calaveras B

McQueen & Fortier--Sheet Metal Works
The Only Exclusive Sheet Metal Works in Northern California.
TELEPHONE 308-R
223-225 MAIN STREET
CHICO, CALIFORNIA

Anderson Chas O (Olive) lab r Nord av nr Sac av
Anderson Fred J (Laura) salsn D M Co r 327 Normal av
Anderson Fred M shoes 236 Broadway rms 537 5th
Anderson Gus emp D M Co b 215 Barber B
Anderson Jno T ydman D M Co b Alfd Anderson
Anderson Jos (Belle) porter b 618 Flume
Anderson Mary J (wid Geo W) r n s Humboldt 8 e of Elm
Anderson Minerva J (wid Albt J) dom 539 4th
Andersen Nels lab b Western Hotel
Anderson Otto (Emma) lab r Diamond av nr Walnut av
Anderson William lab r w s Everett 1 n of Wisconsin C T
Anderson Wm lab D M Co b 215 Barber B
Anderson Wm S b Mrs M J Anderson
Andrews Chas A (Leora M) (Andrews & Thomas) r 506 Bdwy
Andrews David carp b Germania Hotel
Andrews Fred (Polly) car repr N E Ry r Humboldt av cor Mill

CHICO FLORAL PARLOR
PHONE 566-J
CHICO, CAL.
D. L. THOMAS, Proprietor
Cut Flowers for Every Occasion. Pack and Ship Cut Flowers. Service Given All Orders.
Trees, Plants, Shrubs and Everything for the Garden. We Funeral Designs Our Specialty. Ferns in Variety. Prompt
440 BROADWAY, Across From City Plaza.

O. E. TRACY--REAL ESTATE INVESTMENTS
336 MAIN STREET, Park Hotel Building.
CHICO, CALIFORNIA
TELEPHONE 656-R
POSTOFFICE BOX 8

Andrews Louisa (wid Jno) b J H Swann
Andrews Miles H (Ella) emp D M Co r Sierra nr Humboldt av
Andrews & Thomas (C A Andrews) mens furngs 417 2d
Antone N lab N E Ry
Appel Lena b 1384 S Bdwy D A
Arana Steve A car repr N E Ry
Arbuckle D Glenn (Ella) police r 242 9th
Arbuckle Ensign G clk H Cornforth b 242 9th
Archer Elmo S (Lillian) rancher r Sac av nr Nord av
Archer Jas E (Lulu) harnessmkr J G Murphy r 4th cor Cypress
Archer Noah A (Jennie) carp r Dayton rd 2 e of Pomona av
Archer Otto R boxmkr b N A Archer
Arens Dorothy clk b 820 Olive
Arens Herbt O clk Hubbard-Earll Co b 820 Olive
Arens Lewis O (Dorothy) r 821 5th
Arens Marie G (wid Louis) r w s Olive 1 s of 8th
Argonaut Hall Nord av n of Sac av
Armory Hall Co A 2d Infantry 501 Main
Armstrong Albt E horse trainer b 718 Spruce
Armstrong Chas W (Rebecca) tmstr r 1055 S Sycamore D A
Armstrong Dorothy tchr Chico Vecino grammar school b 322 Esplanade
Armstrong Edith stdt b 1055 S Sycamore D A
Armstrong Glenn G stdt b 718 Spruce av
Armstrong Jas L (Alberta) barber C L Meline r 1618 S Bdwy B
Armstrong Jos F tmstr r 26 9th
Armstrong Mary J (wid Ernest R) r 322 Esplanade C V
Armstrong Saml J clk b 1055 S Sycamore D A
Armstrong Willis E (Ora) farmer r Sac av 5 w of Bidwell av
Arnell Frank (Annie) lab r Humboldt av 1 w of Forest av
Arnett Alex (Marguerite) cook r Almond 4 e of Pomona av
Arnevick Stephen (Margt) carp r Mulberry 1 s of Boucher C T
Arney Jno D (Juna D) mech r 6th sw cor S Main B
Arnold Elmer O (Ollie) brtndr 824 Oroville av r 736 8th
Arnold Eugene lab b 1207 S Chestnut D A
Arnold Fred M (Nora B) cranemn D M Co r 2000 S Salem B
Arnold Leone C bkpr W U Tel Co b 2000 S Salem B

GREIN'S LIVERY
TELEPHONE 380-R
Seventh & Main
Chico, Cal.

Western Laundry and Dry Cleaning Works
S. MAKII, Proprietor
PHONE 56
508 MONTGOMERY ST., OROVILLE, CAL.

"BETHEL" THE DENTIST
HIGH-CLASS WORK at a price you can afford to pay.
Formerly United Dentists PHONE MAIN 63 EIGHTH & K STS. SACRAMENTO

THE CHICO RECORD Published Mornings Except Monday CHICO, CAL.
THE LEADING MORNING PAPER
Record Building, 117 Broadway
RICHARDS & DEUEL, Proprietors

Arnold Richd (Nellie) lab r s s 9th 5 e of Elm
Arrillaga Amelia music tchr b 321 3d
Asantos Alfd barber and pool 317 2d rms 837 Main
Ash Jane E (wid Alex) r 711 Olive
Ashby Jno b T B Ashby
Ashby Thos B (Lula) carp N E Ry r Mulberry nr 3d C T
Ashley Alda stdt b B E Ashley
Ashley Augustus b E S Ashley
Ashley Burton E (Isa) harnessmkr r 1st av nr Palm C V
Ashley Erastus S (Mary) r Palm nw cor 1st av C V
Ashley Wm E lab r 202 Spruce C V
Ashmore Harry (Mary B) carp r 634 Main
Ashton Bert (Clarice) trav salsn r 327 Normal av
ASSER JNO Merchant Tailor 424 2d r 422 same (see right side lines)

Kitrick's Lumber Yard
OROVILLE, CALIFORNIA

Associated Oil Co J F Pendergast mgr e s Columbia av 3 n of Sac av
Atkins Minerva J Mrs r 710 Walnut
Atteberry Henry M (Eliz) foremn r Locust opp 1st C T
AUDITORIUM HOTEL Lute Bunnell Propr Main cor 3d Phone 46
August Frank (Lillian) farmer r e s Oak Way 1 n of Glenwood
August Homer (Belle) barber 229 Main r 4th av 1 w of Linden C V
AULD THOMAS (Lillian) Books and Stationery and Agent Sanitarium Health Foods 130 Broadway Phone 425-R r 416 Laburnum C V
Austin Jas T (Rebecca N) r s s 6th av 1 e of Oleander C V
Avery H S (Josie I) emp D M Co r Richardson Springs rd
Avery Matilda D (wid Moses H) b 720 2d
Ayers Emma G (wid Orville) rms 527 Ivy

READ THE
Saturday Evening Post
EVERY NEWS STAND

PHOENIX FLOUR THE WHITEST THE BEST ASK YOUR GROCER

THE CHOCOLATE SHOP
R. L. JONES, Proprietor
410 Myers Street, Oroville, Cal.
PHONE 100

Ayers Karl G emp D M Co rms 529 Ivy
Ayre Chas (Grace) butler b s s Woodland av 3 w of Tulip
Azbill Jno B (Mary) sheepshearer r Sac av cor Ivy C V
Azevedo Ernest tamale mkr rms 229 Main
Azevedo Jos P (Mary) lab r n s 12th av 1 e of Fern C V

B

Bachelder Watis carp r w s Esplanade 2 n of Big Chico crk C V
Bachman Rudolph carp N E Ry r 305 2d
Bacigalupi Frank (Ruby) brtndr 500 Main r 126 6th
Bacus Chas E (Emma) janitor Normal School b H D Bacus
Bacus Ethel A clk Home Bakery b H D Bacus
Bacus Henry D (Harriet) shingler r Laburnum 1 s of 4th av C V
Baer Chris C (Dania) (Baer & Son) r 307 Wall
Baer Robt M (Laura) (Baer & Son) rms 731 Main
Baer & Son (C C and R M) restaurant 237 Bdwy
Baggarly Eugene V cond N E Ry r 6th sw cor Cypress
Bagna Oreste shoemkr b 1042 10th
Bailey Chester H brtndr 413 2d b 1044 4th
Bailey Geo H car opr N E Ry rms 617 Main
Bailey Gus (Myrtle) carp r 1065 S Sycamore D A
Bailey Horace P (Hattie E) carrier P O r Laburnum 1 n of 4th av C V
Bailey Uel F (Frances) lndy wkr Chico Steam Lndy r 820 Flume
Bainbridge Stephen L real est 337 Main b Nord av s of Sac av
Bair Walter C (Georgia A) druggist 820 Main r 20 7th
Baird America (wid Chas) r n s Cleveland av 2 w of Martin C T
Baird Lydia M Mrs r 537 5th
Baker Adelaide E stdt b 225 3d
Baker Albt porter 315 Bdwy
Baker Allen W (Gertrude) janitor High School r s s Madison 2 w of Guill

I. G. MARKS Real Estate, Insurance and Notary
Phones—Office, 607-R
411 THIRD ST., CHICO, CAL.

CLOUGH LUMBER CO.
PHONE 225
ESPLANADE & EIGHTH AVE., C. V.
CHICO, CALIFORNIA
P. O. BOX 667
BUILDING MATERIALS—Lumber, all kinds; Doors and Windows; Mill Work; J. M. Regal Roofing; Beaver Board; Cement, Lime, Plaster, Brick.

A Little CLASSIFIED AD
IN THE CHICO ENTERPRISE
Will Sell What You've Got and Buy What You Want

Baker Arth A (Frances) fuel 508 Walnut
Baker David E popcorn b 225 3d
Baker Elbert clk Fortier & Beardsley b 706 Ivy
Baker Geo H (Martha) cement wrk r N Ivy nr 4th av C V
Baker Hazel stdt b 1006 3d
Baker Jennie L (wid Sterling W) r Shoshone 2 s of 12th av C V
Baker Jno C (Johanna M) tmstr r 842 Walnut
Baker Jno T (Louisa) plumber Chico Cornice & Plumbing Wks r 706 Ivy
Baker Marion E stdt b 225 3d
Baker Plin L (Halcyon) mgr W U Tel Co r 72 8th
Baker Rachel (wid Jas) b 812 Bdwy
Baker Reta stdt b 508 Walnut C T
Baker Sissaniah (wid B B) r 220 Wall
Baker S Helen (wid Manasseh) r 225 3d
Baker Thos (Georgie) clk D M Co r 988 S Sycamore D A
Baker Walter J (Magdalene) real est r 934 S Chestnut D A
Balaban Adolph farmer r Sac av 2 w of Bidwell av
Balaban Anna (wid Frank) b Adolph Balaban
Balch Newton J (Laura) tmstr r w s N Hazel 3 n of 2d av C V
Baldock Jas W (Annie) carp r s s Pomona av 7 w of Dayton rd
Baldwin Frank A (Lottie R) dairy hd Alva Brooke
BALDWIN WM T, Pres Butte County Title Abstract Co 410 Huntoon, Oroville, Phone Oroville 38-41 (see left top lines)
Bales Elmer lab DM Co b e s Davis 2 s of Calif C T
Ball Gladys stdt r 1012 1st
Ball Park Academy sw cor S Salem D A
Ballard Edmund R (Bessie) bkpr D M Co r 1262 S Sycamore
Ballard Herbt S timekpr D M Co b 1195 S Chestnut D A
Ballew Easley L Mrs bkpr F E Hannah b 1412 S Salem B
Ballew Ida (wid Francis) b 1325 S Salem B
Ballew J Henry (Easley L) trans Bdwy bet 3d and 4th r 1412 S Salem B
Ballew Wm elec b 1412 S Salem B
Bally Marius lab D M Co b H Daborky

HOME BAKERY
McPHERSON BROS., Proprietors
BREAD, PIES, CAKES, PASTRIES
322 BROADWAY, CHICO, CAL.
PHONE 349-J

THE DIAMOND MATCH COMPANY
CHICO, CALIFORNIA
TELEPHONE 700
Manufacturers of
Sugar and White Pine Lumber, Box Shook, Sash, Doors, and General Mill Work.
Shingles, Lath, Shakes; Machinist Founders, Blacksmiths, Boiler Makers, Logging Engineers.
Logging and Mill Supplies.

Bally Remi lab D M Co b H Daborky
Balser Mary A nurse b 944 4th
BANK OF CHICO, W S Kilpatric Pres, E E Canfield Vice-Pres, B H T Anderson Cashr, O A Kilpatric Asst Cashr, 200 Broadway, Phone 2
Baptist Church Rev Madison Slaughter pastor Salem bet 6th and 7th
Barber Geo r s s 1st av 1 e of S P tracks
Barber Warehouse Jas H Jones & Co proprs El Dorado nr Chestnut
Barclay Frank E barber B C Van Nice rms 724 4th
Barham Anna timekpr N E Ry b 529 Main
Barham Arrabelle C (wid Jno J) r 529 Main
Barham Building 5th bet Bdwy and Salem
Barham Gilbert L (May) agt W F & Co Express r 543 5th
Barham Julia (wid Ollie) r Magnolia sw cor 5th av C V
Barham Lorenzo I (Jessie) draymn r 35 9th
Barham Rodley L tmstr b 35 9th
Barklage Wm stdt b 736 2d
Barkley Kate M (wid Saml) r 730 2d
Barkowski Jos (Minnie) meat ctr Christopher & Sons r Oak Lawn av nr Big Chico crk
Barlow Jno S b Peter Kelly
Barnard Arth cond N E Ry r 641 Main
Barnard Thos (Hannah) orchardist r Crouch nw cor Edgar av
Barnard Timothy H (Anna) r 238 Normal av
Barnes Frank A (Clara) tmstr D M Co r 1223 S Salem D A
Barnes Geo R (Mary F) expmn 308 Main r 911 7th
Barnes Harry lab b Laburnum se cor 5th av C V
Barnes Jno F (Hazel) meat ctr Lucas & Crowder r 119 Bdwy
Barnes Jos D chainmn M C Polk b Oleander cor 3d av C V
BARNES JOSEPH L (Anna L), Justice of the Peace, Municipal Bldg, Phone 660-J, r Oleander cor 3d C V, Phone 614-J
Barnes Mabel E b 911 7th
Barnes Mary M (wid Jos F) r 807 Olive
Barnes Wm (Lorena) lab b Oleander nw cor 5th av C V

See "Al"

The Bike Doctor
He is an Expert Repairer on the following:
GUNS
LOCKS
BICYCLES
TYPEWRITERS
PHONOGRAPHS
MOTORCYCLES
CASH REGISTERS
Keys Made to Order
Auto-Tire Vulcanizing
Harley - Davidson Motorcycles
AL. LINDQUIST
The Chico Cyclery
128 Broadway
Phone 359-J
CHICO, CALIF.

Chico Cornice and Plumbing Works
A. BISCHOFF Prop.
All Kinds of Sheet Metal, Cornice, Ventilating, Skylight, Tin Roofs. Let Us Figure on Your
Plumbing, Gas Fitting, Water Pipes. Water Tanks Made and Installed. Also Pumps
Sold and Installed. All Kinds of Plumbing Fixtures for Sale.
115 MAIN STREET, CHICO, CAL.

HEALD'S BUSINESS COLLEGE
WATERLAND-BRESLAUER BUILDING Cor. FOURTH & BROADWAY, CHICO, CAL.
Shorthand, Stenotypy, Typewriting, Multigraphing, Bookkeeping, Etc.
NILES R. MOSSMAN, MANAGER

Chico Record Job Department...
Job Printing
RECORD BUILDING, 117 BROADWAY, CHICO, CAL. PHONE 23

Barnett Thos L (Lena) farmer r n s Humboldt av 3 w of Forest av
Barnhart Fred S (Lola B) foremn D M Co r Mulberry 2 s of 5th C T
Barnickel Anna (wid Jno J) b n s 6th 1 e of Pine
Barr Zachariah T farmer r n s Chico av 4 e of Crouch av
Barrett Geo A (Mattie) saloon 231 Bdwy r 76 6th
Barrier Frances M Mrs lndy wkr Chico Steam Lndy
Barry Howard O stdt b 608 Esplanade C V
Barry Silas T (Emma) painter r 608 Esplanade C V
Barth Adolph harness wkr 129 Main b 704 6th
BARTLETT DRUG CO (W S Bartlett) 330 Bdwy, Phone 100
Bartlett Hazen W (Olive) lmbrmn r 240 Cedar
BARTLETT PERCY D bkpr Peoples Savings & Commercial Bank b 240 Cedar
Bartlett Wm H emp D M Co b 240 Cedar
Bartlett Wm S (Nellie) (Bartlett Drug Co) r 45 4th phone 506-J
Bartley Frank E barber B C Van Nice b 203 4th
Barton Frank W (Beulah) emp Sperry Flour Co r 1526 4th
Bass Byron H clk b O S Bass
Bass Ottis S (Myrtle) (Curtis & Bass) r 3d av 2 s of River rd
Bassett Jno rms 315 Bdwy
Basye Grant M (Isabel) carp r e s Cherry 1 n of 4th av C V
Batchelder Carrie E mus tchr 327 Normal av
Batchelder Eleanor (wid Hiram T) r 327 Normal av
Batchelor Arth W carp b 1419 9th
Batchelor Chas L fishermn b 1419 9th
Batchelor Emma Mrs r 743 Cherry
Batchelor Wm (Sarah) carp r 1419 9th
Batham Chas F (Jessie) farmer r Crosby nr Lone Pine av
Bathgate Trula L clk b 1404 S Sycamore B
Batman Saml A (May) linemn Northern Cal Power Co Cons r s s Butte nr Laurel C T
Baty Chas P (Minnie) rancher r n s Humboldt av 1 w of Forest av
Baughman Jas E (Emma) steam ftr D M Co r 1320 S Salem B

DRS. MORRIS AND LAWRENCE--Personal Attention Dentists
PAINLESS AND GUARANTEED DENTISTRY
409 SECOND STREET, CHICO, CAL. PHONE 820

Polk's Lumber Directory OF THE UNITED STATES
A COMPLETE EPITOME OF THE LUMBER TRADE AND KINDRED INTERESTS

Baumeister Edw E phys 336 Bdwy b 229 4th
Bava Frank (Edith) (Facciano & Bava) r 71 Humboldt av
Bay Ella (wid Harman) b 334 Chestnut
Bayless Carrie (wid Benj) b 1115 Nelson C T
Bayless Lula D Mrs nurse b 1115 Nelson C T
Beamer Sobiesti r s s Cleveland av 2 e of D C T
Beardsley Cora E Mrs (Fortier & Beardsley) r 416 Salem
Bearse Ella Mrs r 1506 Park av Oak
Bearse Wm lab b 1506 Park av Oak
Bearse Wm O harnessmkr 745 Main
Beatey Moore (Charlotte) lab r 1928 5th
Beaumont Ethel bkpr Butte County Creamery b 119 Bdwy
Beaumont Pearl B Mrs clk S Korn r 119 Bdwy
Beavers Allsey lab b 1432 7th
Beavers Almon r 1432 7th

CHICO SODA WORKS
MINERAL WATERS SODA WATER AND BEER
946 FIFTH STREET PHONE 13

Bebout Leroy (Grace) whsemn D M Co r 74 Bidwell av C T
Beck Adolph G teaming r 321 Linden C V
Beck Anna nurse b 321 Linden C V
Beck Herick stdt b 321 Linden C V
Beck Martha stdt b 321 Linden C V
Beckman Albt G (Margt M) driver Chico Ice & C S Co rms 230 Bdwy
Bedford Edw D (Josephine) farmer r Lindo av nr Nord av
Bedford J Irving cabtmkr C A Milligan & Son b E D Bedford
Bedwell Blanche A (wid Frank) r Columbus av 5 n of Sac av
Bedwell Chas (Hattie) carp b n s Warren 4 e of Pomona av
Beecroft Harry E (Bertha) brkmn N E Ry r 639 Olive
Beecroft Lowell E (Tillie) brkmn N E Ry r w s Cherry 1 n of 3d
Beekman C K lab Chico Ice & C S Co
Beeny Elmer C (Martha) lab r 730 Mulberry C T

John Asser—Merchant Tailor
424 SECOND STREET, CHICO, CAL.

CHAS. W. CRAM—JOB PRINTING
628 MAIN STREET CHICO, CALIFORNIA

Butte County Title Abstract Company
ABSTRACTS AND CERTIFICATES OF TITLE
W. T. BALDWIN, President OROVILLE, CALIFORNIA

Oroville Daily Register
Published Mornings Except Sunday
Pre-eminent in its field for 26 years. Largest and best advertising medium in Butte County, California. Sample copies and advertising rates on request. Oroville Register Publishing Company, Oroville, Butte County, California.

Beeny Geo M (Edith) cashr N E Ry r 51 4th
Beers Anna hlpr b C W Ramsey
Beeve Clarence E driver Chico Soda Wks rms Western Hotel
Beever Walter V lab r w s Sierra 1 n of Humboldt av
BEHLOW HERBERT F, Propr Chico Book Store, b 344 Flume
Behme Myrtella S (wid Julius H) r 619 Salem
Belcher Tillie Mrs r 218 3d
Belden Jno E (Lizzie) carp r Shoshone 2 n of Sequoia C V
Bell Alma C (wid Miletus) b 841 6th
Bell-Booth Bernice Mrs steno N E Ry b 1325 S Salem B
Bell-Booth Robt (Bernice) foremn elec dept N E Ry r 1325 S Salem B
Bell Henry C carp N E Ry r Poplar nr Humboldt av
Bell Ivison W (Bertha) farmer r 4th av nw cor Arcadian C V
Benevolent and Protective Order of Elks 2d and Bdwy
Beneteau Thos A (Julia L) bkpr Nichols Hdwe Co r 109 6th
Benham Geo A (Lillian B) mach D M Co r Laurel se cor 10th C T
Benham Lyle E phone opr b Chas A Booth
Benjamin Jas H livestock b 3d av nw cor Laburnum C V
Benkosky Frank (Ada) mach N E Ry r 414 Locust C T
Benner Jacob W (Claribel) constable Municipal bldg r 1451 S Bdwy Oak
Bennett Chas K (Louisa F) oiler D M Co r Boucher opp C st C T
Bennett Chas L oiler D M Co b C K Bennett
Bennett Danl A (Ellen L) r 223 Esplanade C V
Bennett Ella prin Chico Vecino grammar school b 223 Esplanade
Bennett Francis M carp rms Hallam House
Bennett Guy (Ruth) dentist Waterland-Breslauer bldg r 123 6th av C V
Bennett Harold M hlpr D M Co b 888 Butte B
Bennett Hattie S Mrs r s s 12th av 1 e of Francis av C V
Bennett Jas J cook rms Hallam House
Bennett Jas T (Addie) farmer r w s Crouch av 1 s of Edgar av
Bennett Jesse O sawyer D M Co b C K Bennett

CHICO CREAMERY 520 THIRD STREET
CHICO, CAL.
HERMAN BLETSCHER, Proprietor TELEPHONE 44
Makers of THE FAMOUS CHICO BUTTER and the Home of BLUE RIBBON ICE CREAM.

C. & S. Axle Grease
CLEAN AND SLIPPERY
WHITTIER COBURN CO., Mfrs.
301 Howard St., San Francisco

Bennett John W farmer r Nord rfd 4 Chico
BENNETT J A, Vice-Pres Peoples Savings & Commercial Bank r Anita
Bennett J S Larue (Eva) foremn D M Co r Boucher opp C st C T
Bennett Lulu clk Styles Oliver b 418 Mulberry C T
Bennett Malcolm (May) carp r Walnut nw cor 7th C T
Bennett Mathew M (Sara M) r 884 Butte B
Bennett Newton N (Luthera) tmstr r 418 Mulberry C T
Bennett Prentiss M (Annie) emp D M Co r 527 Ivy
Bennett Walter C (Olive) r 888 Butte B
Bennett Wm F (Helen) clk P O r 8th av nr Esplanade C V
Bentley Frank G (Agnes) trav salsn r 325 6th
Berkeley Louisa C (wid Chas) r 341 Main
Berkovits Mandel (Sarah) mgr Butte Co Junk Co r 313 3d
Bernhard Fredericka (wid Geo B) r w s Magnolia 1 n of 10th av C V
Berry Howard salsn J A McManus
Berry Ruth stdt b 130 Chestnut
Bertrand Jas C (Cora) lab b Mrs Marie Bertrand
Bertrand John C (Margt) lab b Mrs Marie Bertrand
Bertrand Marie (wid Seymour) r s s Cleveland av 1 e of D C T
Bertschy Chas (Mary) barber N K Brown r 441 Orient
Bertschy Mary Mrs dressmkr b 441 Orient
Best Chas H (Sadie) farmer r n s Kennedy av 4 w of Nord av
BEST CLEANING & DYE WORKS, Rodolphe Bouthillier Propr, 339 Main, Phone 530-J
Best Hazel clk E C Johnson b 536 Chapman C T
Best John G (Josephine) farmer r 536 Chapman C T
Best Olive b 536 Chapman C T
Best Otis mach hd D M Co b 536 Chapman C T
Best J Russell mach hd D M Co b 536 Chapman C T
Best Vida L clk E C Johnson b 536 Chapman C T
Bettencourt Vital farmer r w s Nord av 2 n of 8th av
Betts Lynn I (Lucille) clk Andrews & Thomas r 616 Wall
Bevan Eleanor C tchr b J T Bevan
Bevan Jno T r 3d av se cor Arcadian C V

GREIN'S LIVERY
TELEPHONE 380-R
Chico, Cal.
Seventh & Main

Western Laundry and Dry Cleaning Works
S. MAKII, Proprietor
508 MONTGOMERY ST., OROVILLE, CAL. PHONE 56

"BETHEL" THE DENTIST
Formerly United Dentists
PHONE MAIN 63 EIGHTH & K STS.
HIGH-CLASS WORK
at a price you
can afford to pay.
SACRAMENTO

THE CHICO RECORD
Published Mornings
Except Monday
CHICO, CAL.
THE LEADING MORNING PAPER
Record Building, 117 Broadway
RICHARDS & DEUEL, Proprietors

Bevan Miriam P tchr b J T Bevan
Beveridge Sydney bkpr Butte County National Bank b 541 Chestnut
Bevins Earl R (Ora L) clk S Korn r 1412 6th
Bevins Jas E (Alice A) agt Chico Nursery Co r 1412 6th
Bickel Henry blksmth D V Rynearson rms Union Hotel
Bickford Eli H (Margt) blksmth 307 7th r 544 Hazel
Bickford Helen stdt b 544 Hazel
Bickford Margt stdt b 544 Hazel
Bickley Jno F (Rebecca) rancher r s s Sac av 13 w of Nord av
Bicknell Harry C (Nellie) (Bicknell & Moore) r 712 4th
Bicknell Jessie M b Mrs M A Bicknell
Bicknell Mary A (wid Thos) r 5th sw cor Hazel
Bicknell & Moore (H C Bicknell F M Moore) undertkrs 543 3d
BIDWELL ANNIE E K ORCHARDS, INC, Mrs E M Marshal Pres, C K Keller Sec, T D McLaughlin Treas, 204 Waterland-Breslauer Bldg, Phone 101
Bidsworth Wm livestk b G H Carson
Bidwell Annie E K (wid Jno) r w s Esplanade 1 n of Big Chico crk C V
Bidwell Building Bdwy cor 1st
Bidwell Park Esplanade and Big Chico crk
Bidwell School Annie Riedel prin Nord av nw cor Rodeo av
Biggs J M ins agt rms Diamond Hotel
Bilkey Chas A (Mary E) propr The Hub r 306 Chestnut
Billick Chas P carp r s s Centennial av 2 e of Elm
Billups Jas O lab b 220 8th
Billups Jno W (Rhoda C) r 220 8th
Billups Muriel clk The Emporium b 220 8th
Binninger Chas B (Eliz F) ydmn N E Ry r 120 7th
Birch see also Burch
Birch Jno A (Eliza A) gardener r 1341 8th
Bird Nellie C (wid Jesse) cook b 1225 Park av C T
Bird Wm (Mary) salsn J B Stewart r Nord av 20 s of Sac av
Birdseye Danl M (Mary A) r 400 Sac av C V
Birmingham Arth B (Marie M) clk r 406 Hazel
Birtch Anscele A (Lena) salsn Roth & Gay r 831 Flume

READ THE
Saturday Evening Post
EVERY NEWS STAND

PHOENIX FLOUR
THE WHITEST
THE BEST
ASK YOUR GROCER

THE CHOCOLATE SHOP
R. L. JONES, Proprietor
410 Myers Street, Oroville, Cal.
PHONE 100

BISCHOFF AUGUST, Pres Pacific Gas Generator Co and Propr Chico Cornice & Plumbing Works, r Oleander nr 7th av C V
Bish Jno W (Chico Paint & Oil Co) rms 735 Main
Bishop David lab r w s Linden 4 n of Humboldt av
Bishop Edw shearer r 1220 S Sycamore D A
Bishop Frances R (wid Fred) b 315 Flume
Bishop Jesse W (Minnie) groundmn Pac Gas and Elec Co r Guill cor Wisconsin C T
Bishopp Harold G (Nesta) cashr S P Co r 917 Ivy
Bisset Arth H clk Orendorff & Byrne b Lawrence Bisset
Bisset Jos W linemn Northern Cal Power Co b Lawrence Bisset
Bisset Lawrence (Isabel) farmer r Spruce ne cor 3d av C V
Black Robt C (Mary M) cond N E Ry r rear 129 4th
Blackburn Albt J lab b Jas Blackburn
Blackburn Asa C (Lily) bottler Chico Soda Wks r 301 Mulberry C T
Blackburn Jas rancher r n s Northgraves av 3 w of River rd
Blackburn Wm H farmer b Jas Blackburn
Blackwell Leah stdt b 120 Normal av
Blair L A linemn rms 427½ 3d
Blanchard Dudley R (Grace) dist traffic chf P T & T Co r Esplanade cor 1st av C V
Blaney Jno J emp N E Ry rms Auditorium Hotel
Blanton Jno C (Florence) bridge bldr r Stewart av nr Nord av
Blasingame Harris F colr Pac Gas and Elec Co b 521 6th
Blasingame Ralph K bkpr b 521 6th
Blasingame Roberta R (Graves & Blasingame) b 521 6th
Blasingame Rose (wid Jno) r 521 6th
Bleasdale Jno R (Frances) brtndr 235 Main r 129 3d
Bleecher Chas H (Florence) mens furngs 805 Main b 820 Flume
BLETSCHER HERMAN (Edith), Propr Chico Creamery, b 129 4th, Phone 460-J
Blodgett M Gilda (wid Harvey) b R C Kells
Blomquist Werner (Louisa) emp D M Co r Walnut nr Dayton av
Board of Education see City Officers

PHONE 302-L 618 MONTGOMERY ST., OROVILLE
J. E. SANGSTER The Rexall Druggist For Your Drug Wants

GRSIWOLD LUMBER CO.
MANUFACTURERS AND DEALERS IN LUMBER, CHICO, CAL.
PHONE 405-J MILL AT COHASSET 725 BROADWAY, CHICO

Read The Chico Enterprise
Publishing Every Evening All the Local and County News and United Press Dispatches.

Board of Library Trustees see City Officers
Board of Trustees see City Officers
Boardman Jno P (Lomay) brkmn B C R R r 1896 S Bdwy
Boatright Music Co (W J and V W Boatright) 208 Main
Boatright Thos L (Phoebe) painter r 515 Chapman C T
Boatright Vol W (Boatright Music Co) b 515 Chapman C T
Boatright Wood J (Boatright Music Co) b 515 Chapman C T
Bodine Earl B printer Tribune r 233 Salem
Bogarus Frank B plasterer rms Hallam House
Boggs Robt L (Myra) shoe repr 1046 5th
Bohlender Thos L (Ida) rancher r 205 Wall
Bohling Thearis J bkpr Bank of Chico b 125 3d
Bohunslavicky Emma clk Fortier & Beardsley b 231 Esplanade C V
Bolen Louis (Katherine) lab r 822 Chestnut
Bolos Peter lab D M Co r Ivy se cor Academy D A
Bolton Ira E (Maud) lab D M Co r 1019 Park av C T
Bolton Jas B (Carrie) farmer r Pomona av 2 w of Dayton rd
BOND ALBERT W (Harriet E), Chief Fire Department, r 236 Humboldt av
Bond Em Bert (Mabel) boxmkr D M Co r 1016 S Hazel D A
BOND LON (Helen I), Atty, 336 Bdwy, Phone 128, r 105 4th, Phone 321-R
Boness Ada lndy wkr b 64 Humboldt av
Boness Amos E stockmn b 64 Humboldt av
Boness Fred J meat ctr E Rhein b 64 Humboldt av
Boness Jay J meat ctr E Rhein b 64 Humboldt av
Boness Jessie M lndy wkr b 64 Humboldt av
Boness Margt J (wid Wm) r 64 Humboldt av
Boness Margie J steno J R Robinson Jr b 64 Humboldt av
Boness Thos G farmer b 64 Humboldt av
Boness Wm J farmer b 64 Humboldt av
Bonnifield Allen stdt b 1028 2d
Bonnifield Laura stdt b 1028 2d
Bonnifield Luke G (Lena) chauffeur Chico Ice & C S Co r N Hazel 1 s of 2d av C V
Booth Bernice Mrs steno N E Ry b 1325 S Salem

H. D. SURRELL
PLUMBER, GAS AND STEAM FITTER
ESTIMATES FURNISHED JOBBING WORK GIVEN PROMPT ATTENTION
TELEPHONE 308-R 223-225 MAIN ST., CHICO, CAL.

CHICO SANITARIUM
Chronic Diseases Treated by the Latest Scientific Methods
SURGERY MEDICINE ELECTRICITY HYDROTHERAPY

Booth Chas (Eliz) lab r Laurel se cor 11th C T
Booth Robt Bell elec N E Ry r 1325 S Salem B
Booth Sackett E millhd D M Co b Chas Booth
Border Saml (Hattie) emp D M Co r rear 462 S Bdwy B
Borges Jos (Mamie) emp D M Co r 811 Oak
Borges Louis (Mary) emp D M Co r n s Dayton rd 1 e of Pomona av
Born Henry J orchardist b n s 11th av 1 w of S P tracks C V
Bornholdt Jno H (Florence) propr O K Bakery 540 Bdwy r 615 Salem
Bottomley Paul R (Martha) carp r Cleveland av 3 e of D st C T
Boucher Bertie mus tchr b 607 Main
Boucher Caroline (wid Jos L) nurse b Wm Jenkins
Boucher Matilda A Mrs r 218 3d
Bough A C cond N E Ry r Speedway

Peoples Savings and Commercial Bank
Vaults Protected by American Burglar Alarm System.
Bureau of Information Maintained.
"THE BANK WITH THE CHIME CLOCK" PHONE 265

Bouillard Frank X pres Chico Nursery Co r 102 Cedar
BOUTHILLIER RODOLPHE, Tailor and Propr Best Cleaning and Dye Works, 339 Main, Phone 530-J
Bowden Jno W tmstr b 1415 6th
Bowden J Fred (Katherine) (Bowden & Cooper) r ½ mi east of city
Bowden Mary (wid Jas F) r 1415 6th
Bowden Mary C Mrs r 1407 9th
Bowden & Cooper (J F Bowden Wm Cooper) grocers 425 3d
Bower Nellie M b Wm Bower
Bower Wm (Emily) carp r s s Irwin 1 e of Elm C T
Bowers Henry janitor Municipal bldg and driver Chemical No. 1 C F D rms 425 Main
Bowers Orville opr Pas Gas and Elec Co rms 624 Main
Bowler Merle A stdt b 824 Chestnut
Bowman Bertha I stdt b 305 3d

See "Al"
The Bike Doctor
He is an Expert Repairer on the following:
GUNS
LOCKS
BICYCLES
TYPEWRITERS
PHONOGRAPHS
MOTORCYCLES
CASH REGISTERS
Keys Made to Order
Auto-Tire Vulcanizing
Harley - Davidson Motorcycles
AL. LINDQUIST
The Chico Cyclery
128 Broadway
Phone 359-J
CHICO, CALIF.

CHICO SANITARIUM Eighth and Oleander Sts., Chico Vecino
A Quiet, Private Medical and Surgical Institution Employing Battle Creek Methods.
PHYSICIAN IN ATTENDANCE.
OFFICE: 308-9 Waterland-Breslauer Building PHONE 217-R-2

THE VALLEY DECORATIVE COMPANY
P. B. JOHNSTON, Propr.
CONTRACTING PAINTERS
Full Line of Paints, Varnishes and Wall Paper
COR. SECOND & MAIN STS., CHICO, CAL.
TELEPHONE 28

The Lee Pharmacy
A. S. JONES Proprietor
Odd Fellows' Building
Chico, Cal.
Cor. 3rd and Broadway
PHONE 10
OUR 3 SPECIALTIES
Accuracy
Pure Drugs
Courteous Treatment

Bowman Edith R (wid Frank) ftr M Oser & Co r 305 3d
Bowman Geo W (Ida) foremn D M Co r n s Vallambrosia av 1 e of Cemetery lane C V
Bowman Jno T b Z T Bowman
Bowman Wm J (Meda J) garage 743 Bdwy r 820 9th
Bowman Zachary T (Luray) farmer r Nord av 13 n of Sac av
Boyce J R colr J A E Shuster
Boyd Andr C (Edna) baker W E Moore & Son r 821 Wall
Boyd Bertha R milliner b 1515 Locust C T
Boyd Chas McD baker b 935 Olive
Boyd David M (Sarah E) lab r e s Columbia 2 n of Sac av
Boyd Edw A elec b 1515 Locust C T
Boyd Elbur B asst janitor b 406 Walnut
Boyd Ellen C (wid Wm H) r 935 Olive
Boyd Frank D clk S P Co b 1515 Locust C T
Boyd Frank W (Annie B) miner r 1515 Locust C T
Boyd Jno H (Minnie) janitor Oakdale School r 406 Walnut
Boyd Oliver G popcorn mfr Orient se cor Humboldt av
BOYD-PERLEY CO, Wm A Perley Mgr, Wood Dealers, 408 Bdwy, Phone 79
Boyd Robt E clk Dupen's b 1515 Locust C T
Boyd Robt M (Eva) clk Western Hotel r 1137 4th
Boyd Robt W stdt b 1137 4th
Boyd Thos M mgr M Schott r 935 Olive
Boyd Wm H tchr b 935 Olive
Boydston Jos H (Mary I) driver Chico Soda Wks r 405 Palm av C V
Boydstun Effie D Mrs r e s Columbus av 4 n of Sac av
Boydstun Ethel clk J G Neubarth b 720 2d
Boydstun Muriel E stdt b Mrs E D Boydstun
Boydstun Robt W b 741 4th
Boydstun Vera L cook b 6th av se cor Linden C V
Boyer Gertrude E steno J O Goldstein b 810 3d
Boyle Callie E b 124 Sac av C V
Boyles Charlotte C (wid Jno M) b C M Boyles
Boyles Chas M (Alice) farmer r 2 mi s of town
Boyson Chas A (Maud) lab r 819 Flume

KUSEL'S BIG STORE
BOOK SELLERS & STATIONERS
All the Latest Magazines. The Largest Line of Local and Other Post Cards.
PHONE 85
611 MONTGOMERY ST., OROVILLE, CAL.

Polk's Lumber Directory OF THE UNITED STATES
A COMPLETE EPITOME OF THE LUMBER TRADE AND KINDRED INTERESTS

Boyson Maria (wid Danl) b 1443 8th
Bradford Arvilla A (wid Jas O) r 741 5th
Bradford Celia tchr Nord av grammar school b 741 5th
Bradford Jno brkmn b s s 1st 1 e of S P tracks
Bradley Block 3d cor Wall
Bradley Jno P fruit grower b 643 7th
Bradley Thos brtndr 134 Main b n s 5th av e of Oleander C V
Bradley Wm I (Ida C) clk r 905 Wall
Bradley Wm L r 643 7th
Bradshaw Isaac r 705 9th
Bradshaw Jacob E emp D M Co b 705 9th
Bradshaw J Barker plumber Gray & Hall b 705 9th
Bradshaw Robt C driver Hubbard-Earll Co b 705 9th
Bradt Arth (Ruby) with M C Polk r 927 4th
Brakebill Jas H (May) lab r 79 9th

CHICO SODA WORKS
MINERAL WATERS
SODA WATER AND BEER
946 FIFTH STREET
PHONE 13

Brakebill Jesse lab b w s Lone Pine rd 1 s of River rd
Brakebill Jesse I lab b 79 9th
Brammer David H (Amanda) real est r 1195 S Chestnut D A
Brammer Geo A clk The Emporium b 1195 S Chestnut D A
Brandstatt Frank driver b J N Brandstatt
Brandstatt Jno O (Clara) dairy r Big Chico crk rd 2 w of Oak Lawn av
Brazil Jos (Lila) farmer r w s Forest av 2 n of Humboldt av
Breeden Walter M (Josephine) porter 435 2d r 205 6th
Breeding Jas W (Clara E) farmer r 298 Bidwell av C T
Brennan Dennis J (Rose A) r 55 4th
Breslauer David (Doris) clothing 218 Main r 519 Normal av
Breslauer Isadore (Helene) clothing 422 3d r 316 Flume
Breslauer Leon clk D Breslauer b 519 Normal av
Breslauer L David loans rms 214 Waterland-Breslauer bldg
Brewer Chas E rms 315 Bdwy

John Asser—Merchant Tailor
424 SECOND STREET, CHICO, CAL.

THE PACIFIC GAS BURNER
"A HYDRO-CARBON GAS PLANT"
The cheapest fuel on the market—50 per cent cheaper than wood, coal or gas. Average cost, ONE-HALF CENT PER HOUR for cooking or heating.

Thomas & Kelly--Funeral Directors
OROVILLE, CAL.
Coroners Office
PARLORS, 311 LINCOLN ST.—Lady Attendant
TELEPHONE 113

Oroville Daily Register
Published Mornings Except Sunday
Pre-eminent in its field for 26 years. Largest and best advertising medium in Butte County, California. Sample copies and advertising rates on request. Oroville Register Publishing Company, Oroville, Butte County, California.

Brewer Maude Mrs seams r 311 4th
Bridges Melvin carp b 1015 2d
Brignole Antonio carp b 1042 10th
Brink Danl I b 722 Spruce C V
Brink Fred Rev (Katherine) evangelist r 722 Spruce C V
Brinkley Jesse clk V A Hardy rms 427½ 3d
Briscoe Emily S Mrs r 139 Normal av
Briscoe Henry P b 545 Salem
BRISCOE JOHN (Louisa) (Enterprise Pub Co), r 545 Salem
Britton Geo E (Ella) expmn Park Hotel r Spruce nr 5th av C V
Britton Rowena V stdt b G E Britton
Broadway The (Mrs L Perry) fur rms 812 Bdwy
Broadway Theatre J J Wood propr 325 Bdwy
Brodien Walter painter r 37 8th
Brooke Albt M (Gertrude C) bkpr r 615 Olive

McQueen & Fortier--Sheet Metal Works
The Only Exclusive Sheet Metal Works in Northern California.
TELEPHONE 308-R
223-225 MAIN STREET
CHICO, CALIFORNIA

Brooke Alva dairy r Big Chico cry rd 6 w of Oak Lawn av
Brooke Ambroe J lab b A L Brooke
Brooke Ambroe L (Jessie) farmer r Palm sw cor 5th av C V
Brooke Geo M (Flora M) farmer r Nord av 14 n of Sac av
Brooke Jas C farmer b G M Brooke
Brooks Florence A clk J H Smith Merc Co b 911 7th
Brooks Frank A elec hlpr N E Ry b 1598 Park av Oak
Brooks Jos W chauff Associated Oil Co b Columbia nr Sac av
Brooks Lillian E Mrs (Oakdale Drug Co) b 1598 Park av Oak
Brooks Lincoln W (Marie) lab r 1086 S Bdwy D A
Brooks Lloyd L stdt b 1086 S Bdwy D A
Brosolino Peter lab b 1041 Cherry
Bross Elias lab b w s Lone Pine av nr River rd
Brough Marjorie stdt b Esplanade nw cor 1st av
Brow Jas T (Frances C) expmn stand Bdwy cor 2d r 408 Ash
Brown Bernice L forelady D M Co b 775 Academy Oak

CHICO FLORAL PARLOR
D. L. THOMAS, Proprietor
PHONE 566-J
CHICO, CAL.
Cut Flowers for Every Occasion. Trees, Plants, Shrubs and Everything for the Garden. We Pack and Ship Cut Flowers. Funeral Designs Our Specialty. Ferns in Variety. Prompt Service Given All Orders. 440 BROADWAY, Across From City Plaza.

O. E. TRACY--REAL ESTATE INVESTMENTS
336 MAIN STREET, Park Hotel Building.
TELEPHONE 656-R
CHICO, CALIFORNIA
POSTOFFICE BOX 8

GREIN'S LIVERY
TELEPHONE 380-R
Chico, Cal.
Seventh & Main

Brown Cal (Ruth) auto repr R A Stevens r rear 526 Bidwell av C T
Brown Cal C mech b 526 Bidwell av C T
Brown Chas C (Clementine) atty r 119 Linden av C V
Brown David stage hd b J W Montgomery
Brown Ernest L (Alice) eng r 137 9th
Brown Eugene S (Grace A) doormkr D M Co r 1329 S Sycamore B
Brown Florence L stdt b H S Brown
Brown Frank E (Clara) (C E Daly & Co) r 119 Bdwy
Brown Fred F (Eliz) mach D M Co r S Bdwy ne cor 6th B
Brown Fred K (Minnie) barber 822 Oroville av r 55 Humboldt av
Brown Fred M mill hd D M Co b F F Brown
Brown Geo W (Emma) lab rms Hallam House
Brown Harry S (Minnie) supt r e s Esplanade 1 n of 1st av C V
Brown Jas H (Mattie) painter 775 Academy Oak
Brown John lab r 1329 1st
Brown Jno C tmstr rms Hallam House
Brown Jno S (Eliz) agt S P Co r 330 Ivy
Brown Jos A (Mary E) lab r Linden 1 n of Humboldt av
Brown Mamie Mrs bkpr W F Karsten r Oak Lawn av nr Big Chico crk rd
Brown Marie b 1520 S Sycamore B
Brown Nora C (wid Carl J) seams M Oser & Co b 1447 S Salem B
Brown Preston S (Lillian) r 131 Linden av C V
Brown Ralph M (Minnie) storage and autos Sierra nr Main r 1520 S Sycamore B
Brown Talcott M r 826 Cedar
Brown Vesta F emp D M Co b 775 Academy Oak
Brown Wilbirt D (Maud) cond N E Ry r 1346 2d
Brown Wm R (Viola) (C E Daly & Co) r 216 9th
Brown Wirt A (Jessie) lab r n s Warren 3 e of Pomona av
Browning Calvin R appr b J S Browning
Browning Chas L (Lesley) phys 418 2d r 931 S Chestnut D A
Browning Ida janitor Bidwell school

Western Laundry and Dry Cleaning Works
S. MAKII, Proprietor
508 MONTGOMERY ST., OROVILLE, CAL.
PHONE 56

"BETHEL" THE DENTIST
HIGH-CLASS WORK at a price you can afford to pay.
Formerly United Dentists PHONE MAIN 63 EIGHTH & K STS. SACRAMENTO

THE CHICO RECORD
Published Mornings Except Monday
CHICO, CAL.
THE LEADING MORNING PAPER
Record Building, 117 Broadway
RICHARDS & DEUEL, Proprietors

Browning Jno S (Cora) rancher r e s Lindo av 4 w of Nord av
Broyles Adam C (Lizzie P) r 206 Hazel
Broyles Jean W farmer b 133 8th
Broyles Lody C artist 206 Hazel
Broyles Manley (Mary M) lab 280 Bidwell av C T
Broyles Wm N (Laura) foremn Boyd-Perley Co r 3d 2 w of Boucher av C T
Bruce Alfd P (Mary) farmer r 726 Normal av
Bruce Chas C (Josephine) orchardist r 8th av 4 w of Arcadian C V
Bruce Chas O tchr b C C Bruce
Bruce Chester A foremn b C C Bruce
Bruce Evert A orchardist b N H Bruce
Bruce Harriet M (wid Michl) r 628 4th
Bruce Harry E farmer b 726 Normal av

Kitrick's Lumber Yard
OROVILLE, CALIFORNIA

Bruce Henry S (Mary E) orchardist r s s 8th av 1 w of Arcadian C V
Bruce Herman boxmkr D M Co b W H Bruce
Bruce Jesse J lab D M Co b H S Bruce
Bruce Jno Jr (Mary) lab r 1117 Lotus C T
Bruce Karl emp D M Co b 726 Normal av
Bruce Leroy R clk Chico Lbr Yd b 726 Normal av
Bruce Mildred M tchr b N H Bruce
Bruce Nathl H (Ellen H) orchardist r 8th av 1 w of Arcadian C V
Bruce Robt farmer r w s Oak Way 2 n of Lindo Channel
Bruce Wm H (Effie) grocer Park av ne cor 5th C T re Park av se cor 4th C T
Bruce Wm Stacey elec r 1147 Lotus C T
Bruens Eliz (wid Henry) r 527 6th
Brundige Lloyd boilermkr b Mulberry se cor 5th

READ THE
Saturday Evening Post
EVERY NEWS STAND

PHOENIX FLOUR THE WHITEST THE BEST ASK YOUR GROCER

Brundige Della stdt b R L Adams
Bryan Andr J (Mary E) archt 517 3d r 1044 6th
Bryan Josephine prin Rosedale school b 1044 6th
Bryan Mathew tchr Oakdale school b 720 2d
Bryan Walter E (Ivy) lab r s s 2d av 5 w of Ivy C V
Bucholtz Jno brtndr Germania Hotel
Buckallew Clyde lab N E Ry b 414 Locust C T
Buckallew Mabel hsekpr b 414 Locust C T
Buchanan Chloe B prin Seventh Day Advent School b 208 1st av C V
Buchanan Clarence J b 208 1st av C V
Buchanan Electa J (wid Philip) r 208 1st av C V
Buckland Edw J (Edith) restaurant 315 Bdwy r 206 3d
Bugby Warren M (Eliz) chf clk N E Ry r 1524 S Salem
Buhrman Benj F (Eliza) gardener b J H Jones
Buhrman Ray W stablemn b 93 Rio Chico Way
Bullard Walter (Katherine D) farmer r 93 3d
Bullington Alla M stdt b 849 8th
Bullington Eva P stdt b 849 8th
Bullington Perry F (Martha) phys 440 Bdwy r 849 8th
Bullock Alfd (Jane) blksmth r 9th av nw cor Laburnum C V
Bullock Vera A milliner The Golden Rule b Alfd Bullock
BUNNELL LUTE, Propr Auditorium Hotel, 3d and Main Phone 46
Bunnell Milton E sawyer D M Co b T A Bunnell
Bunnell Thos A (Emma) carp r Wisconsin ne cor Everett C T
Burch Alex B (Myra) tmstr Clough Lbr Co r Arcadian nr 6th av C V
Burch Chas (Gwinn) lab b 719 Flume
Burch Frank T farmer b Mrs H E Burch
Burch Geo C (Minnie) lab D M Co r w s Bruce 3 n of Wisconsin C T
Burch Harriet E (wid Geo) r Linden 3 n of Humboldt av
Burch Jesse Q (Minnie) lab r 419 Hickory
Burch Marble E (Georgia) mach r 11th av 2 w of Holly av C V
Burch Pryor J (Ethel) fruit buyer r 727 7th
Burch Richd miner r e s Linden 1 n of Humboldt av

THE CHOCOLATE SHOP
R. L. JONES, Proprietor
410 Myers Street, Oroville, Cal.
PHONE 100

I. G. MARKS Real Estate, Insurance and Notary
Phones—Office, 607-R
411 THIRD ST., CHICO, CAL.

CLOUGH LUMBER CO. ESPLANADE & EIGHTH AVE., C. V.
CHICO, CALIFORNIA
PHONE 225 P. O. BOX 667
BUILDING MATERIALS—Lumber, all kinds; Doors and Windows; Mill Work; J. M. Regal Roofing; Beaver Board; Cement, Lime, Plaster, Brick.

A Little CLASSIFIED AD
IN THE CHICO ENTERPRISE
Will Sell What You've Got and Buy What You Want

Burdick Chas (Lucy) contr 115 3d
Burdon Jno C (Burdon & House) rms 537 5th
Burdon & House (J C Burdon H A House) real est 337 Bdwy
Burgess Chauncey T (Della N) (Wookey & Burgess) r 11th av ne cor Iroquois av C V
Burgess Chauncey T Jr stdt b C T Burgess
Burgess Pernie M Mrs dressmkr r 718 Spruce av
Burk Jos F salsn Chico Soda Wks b 211 4th
Burk Mary F (wid Frank) r 211 4th
Burke Cora E stdt b M S Burke
Burke Geo C (Ida M) (Burke & Rice) r 315 Barber B
Burke Ivy M tchr b M S Burke
Burke Kathleen C stdt b 606 Cherry
Burke Lora E Mrs notions 1138 5th b Western Hotel
Burke Stephen (Mabel M) meat ctr Lucas & Crowder r 623 Mulberry C T
Burke Walter K lab b Martin ne cor Calif C T
Burke Willis K lab b Walter K Burke
Burke & Rice (G C Burke J B Rice) proprs Minnesota Hotel 215 Barber B
Burkert Grant pharmacist Hasting Pharmacy rms Auditorium Hotel
Burket Emma M (wid Lewis H) r 641 6th
Burkett Chas A (Helen) brkmn N E Ry r 832 Flume
Burkett Kate (wid Jno) r 229 Flume
Burkhart Geo F (Eliz) farmer r Chico av 2 e of Crouch av
Burkhart Roman (Lena) carp r S Salem ne cor El Dorado B
Burkharte Jacob W (Effie A) lab r e s Laurel 1 s of 10th av C V
Burnell Joel L bkpr Chico Ice & C S Co b Kennedy av
Burr Wm H (Alice K) tmstr Chico Construction Co b 487 Bidwell av C T
Burroughs Ethel tchr High School b 604 Main
Burroughs Jos (Blanche) watchmkr 516 Main r 604 same
Burrows Wm sheet metal wkr Hubbard-Earll Co r 330 Wall
Burt Floyd E (Ida) brtndr Park Hotel r rear 819 Wall
Burt Fred A (Lucinda) tmstr Albt Dargie r 642 Walnut

HOME BAKERY McPHERSON BROS., Proprietors
BREAD, PIES, CAKES, PASTRIES
322 BROADWAY, CHICO, CAL. PHONE 349-J

18 RETAIL YARDS
LUMBER SASH AND DOORS
The Diamond Match Co.
BOX SHOOK CHICO, CALIFORNIA MACHINE SHOPS
18 RETAIL YARDS

Burt Rowin S (Bertha) clk Miller & Minderman r 943 4th
Busard Harry R (Tillie) rancher r 903 Orient
Busch Jno lab r e s Poplar 3 s of 9th
Busher Harvey T foremn D M Co b 837 5th
BUTLER JAS B (Mabel B), Dist Mgr Northern California Power Co, r s s 5th 2 e of Pine, Phone 263
Butler Wm C mach D M Co r 724 Ivy
Butte Cafe (G H Hodges) 205 Main
Butte County Creamery A L Cronkholm mgr 533 8th
Butte County Hop Co C W Ramsey supt n s Sac av 1 w of Nord av
BUTTE COUNTY JUNK CO, M Berkovits Mgr, 525 8th, Phone 248
BUTTE COUNTY NATIONAL BANK BUILDING, 2d cor Broadway
BUTTE COUNTY NATIONAL BANK OF CHICO, Wm J O'Connor Pres, A F Jones Vice-Pres, Ed Harkness Cashr, S K Troxel Asst Cashr, Broadway cor 2d, Phone 1 (see front cover)
Butte County Pumping Plant and Storehouse A V Allen supt Park av ne cor 8th C T
BUTTE COUNTY RAILROAD, J R Gray Genl Supt, G H Stephenson Local Agt, w end of Del Norte, B
BUTTE COUNTY SAVINGS BANK, J R Robinson Pres, B Cussick Vice-Pres, E T Williamson Cashr, L S Williams Asst Cashr, Broadway nr 2d, Phone 71 (see back cover)
BUTTE COUNTY TITLE ABSTRACT CO, W T Baldwin Pres, 407 Huntoon, Oroville, Phone Oroville 38-41 (see left top lines)
Butterfield Jno M (Mary E) lab r n s Cave 4 e of C st C T
Butterfield Mary E b J M Butterfield
Button Emery W (Hilda) matchmkr D M Co r n s Pomona av 2 w of Dayton rd
Button Lee rancher r 607 Sierra
Butts Anna L (wid Delos) b 811 6th
Butts Frank repairmn Cutter & Southworth r 811 6th
Byers Geo lab b 83 Mill C T

See "Al"

The Bike Doctor
He is an Expert Repairer on the following:
GUNS
LOCKS
BICYCLES
TYPEWRITERS
PHONOGRAPHS
MOTORCYCLES
CASH REGISTERS
Keys Made to Order
Auto-Tire Vulcanizing
Harley-Davidson Motorcycles
AL. LINDQUIST
The Chico Cyclery
128 Broadway
Phone 359-J
CHICO, CALIF.

Chico Cornice and Plumbing Works A. BISCHOFF Prop.
All Kinds of Sheet Metal, Cornice, Ventilating, Skylight, Tin Roofs. Let Us Figure on Your Plumbing, Gas Fitting, Water Pipes Water Tanks Made and Installed. Also Pumps Sold and Installed. All Kinds of Plumbing Fixtures for Sale.
115 MAIN STREET, CHICO, CAL.

HEALD'S BUSINESS COLLEGE
WATERLAND-BRESLAUER BUILDING Cor. FOURTH & BROADWAY, CHICO, CAL.
Shorthand, Stenotypy, Typewriting, Multigraphing, Bookkeeping, Etc.
NILES R. MOSSMAN, MANAGER

Chico Record
Job Department...
RECORD BUILDING, 117 BROADWAY, CHICO, CAL. PHONE 23
Job Printing

Byers Lavinia Mrs b 308 7th
Byers Philip tel opr N E Ry rms 508 Mulberry
Byrne Chas O (Mary) (Orendorff & Byrne) r Oleander nr 2d av C V
Byron Clarence (Nina) carriage painter r Palm ne cor 3d av C V

C

Cable Drew E (Sadie) driver r 642 Ivy
Cable L Bernice stdt b 642 Ivy
Cabos Mary I (wid Antone) r 242 Barber B
Cade Elijah (Eliza J) r w s Esplanade 3 n of 1st av C V
Cade Frank (Cleora) orchardist r Dayton rd sw cor Rodgers av
Cade Vera B stdt b Frank Cade
Cady Frank (Nannelle) fruit buyer r Stewart av nr Nord av rfd 3
CAIN EDMUND J (Myrtle E), Cashr First National Bank, r w s Esplanade 2 n of Sacrmaento av C V
Cain Eliz J (wid Jas) r 200 Esplanade C V
Cain Harry L bkpr Butte County Natl Bk b 200 Esplanade C V
Calavan Rachael E Mrs r 1440 4th
California Meat Market 310 Bdwy
California Restaurant 116 Bdwy
California State Normal School see Normal School
Callahan Clyde R (Callahan & Sons) b F J Callahan
Callahan Frank J (Candace) (Callahan & Sons) r n s Big Chico crk 7 w of Oak Lawn av
Callahan Ralph H (Callahan & Sons) b F J Callahan
Callahan & Sons (F J, R H and C R) dairy n s Big Chico crk 7 w of Oak Lawn av
Callaway F M rancher r Kennedy av rfd 3 bx 111
Cameron Chas W (Lena) r 506 Pine
Cameron Eddie R stdt rms 617 Chestnut
Cameron Eliz Mrs restaurant 817 Main r 837 same
Cameron Kennett horsemn rms 837 Main
Cameron Rita E stdt rms 617 Chestnut

DRS. MORRIS AND LAWRENCE--Personal Attention Dentists
PAINLESS AND GUARANTEED DENTISTRY
409 SECOND STREET, CHICO, CAL. PHONE 820

Polk's Lumber Directory OF THE UNITED STATES
A COMPLETE EPITOME OF THE LUMBER TRADE AND KINDRED INTERESTS

Camp Simon P (Mary F) lab r 946 Orient
Camp Truman (Belle) carp r 605 Mulberry C T
Campbell Benj brtndr J H Simms rms Union Hotel
Campbell Bruce R b 820 7th
Campbell Frances E Mrs r 823 Orient
Campbell Geo E mach b 823 Orient
Campbell Josephine b 563 Walnut C T
Campbell J Dawson lab r s s 4th 2 e of Mulberry C T
Campbell Susie nurse Enloe Hospital
Campbell Wm H farmer r 563 Walnut C T
Camper Allison stdt b Chas Camper
CAMPER CHARLES H (Clara), City Supt of Schools, Municipal Bldg, r Shasta Rd
Camper Chas W (Reba) car repr N E Ry r 647 9th

CHICO SODA WORKS
MINERAL WATERS SODA WATER AND BEER
946 FIFTH STREET PHONE 13

Camper C Clarke (Ivy M) lino opr Tribune r Northgraves av w of River rd
Camper Danl R (Elma) plumber 1121 5th r 1105 same
Camper Ella L tchr Oakdale School b 1405 5th
Camper Fred emp D M Co r w s Pomona av 11 s of 5th
Camper Henry W (Eliza S) r 742 5th
Camper Jos L stdt b 420 Hazel
Camper Lulu r 1405 5th
Canfield Clyde C (Nelle B) trav salsn r 934 2d
CANFIELD EUGENE E (Lizzie B), Carriage Manufacturer and Automobile Repositary, 403 Main, Phone 465-R, r 441 Salem, Phone 642-R
Cannon Mary stdt b Oleander nw cor 5th av C V
Canody Frank baker Chas Lutz r 9th sub
Cantlin Lottie tch Antelope Dist School r rfd 1

John Asser—Merchant Tailor
424 SECOND STREET, CHICO, CAL.

CHAS. W. CRAM——JOB PRINTING
628 MAIN STREET CHICO, CALIFORNIA

Butte County Title Abstract Company
ABSTRACTS AND CERTIFICATES OF TITLE
W. T. BALDWIN, President OROVILLE, CALIFORNIA

Oroville Daily Register Published Mornings Except Sunday
Pre-eminent in its field for 26 years. Largest and best advertising medium in Butte County, California. Sample copies and advertising rates on request. Oroville Register Publishing Company, Oroville, Butte County, California.

Cantwell Jas driver Griswold Lbr Co r Bruce n of Wisconsin C T
Cantwell Jno lab Griswold Lbr Co
Cantwell Robt E (Mabel) tmstr Griswold Lbr Co r w s Guill 1 s of Ohio C T
Cantwell Wm A (Pearl) tmstr Griswold Lbr Co r Elm sw cor 9th
Capin Nicholas pool 1190 Park av Oak b 515 Chapman C T
Carah Alfd M (Rose) clk P O r 303 Hickory
Carah Eliz M (wid Wm) b 303 Hickory
Carleton Orma W waiter Styles Oliver rms 939 5th
Carleton Turner (Rosa I) rancher r Locust ne cor 3d C T
Carlile E Virginia Mrs b 67 4th
Carlson Chas A (Martha) lab D M Co r s s Pomona av 3 w of Dayton rd
Carlson Clara J bkpr M Oser & Co b C A Carlson
Carlson Wm M (Tillie) farmer r s s 6th av 1 e of Hazel C V
Carney Geo W (Nellie) painter 120 Main r n s 10th av 1 w of Esplanade C V
Carney Helen bkpr Lee Pharmacy b G W Carney
Carpenter Ernest (Katie) orchardist r e s Oak Way 2 s of Lindo Channel
Carr Saml M (Catharine) gardener City Park r 818 Orange
CARROLL THOMAS E, Veterinary Hospital, 518 Wall, Phone 442-J, r 1492 S Salem, B, Phone 592-J
Carroll Wm H (Mary E) car opr N E Ry r Locust sw cor 6th C T
Carsey Mahlon S (Luella) linemn Northern Cal Power Co r 210 Sac av C V
Carson Amy L printer Enterprise Pub Co b 435 Esplanade C V
Carson Geo H (A Thankful) farmer r Davis se cor Wisconsin C T
CARSON HARRY A (Ethel), Mgr Enterprise Publishing Co, r 224 Magnolia C V
Carter Henry porter 314 Main r 634 Flume
CARTER JOHN C, Bkpr Chico Soda Works, r 946 5th
Cartwright R J r Dayton rd

CHICO CREAMERY 520 THIRD STREET
CHICO, CAL.
TELEPHONE 44
HERMAN BLETSCHER, Proprietor
Makers of THE FAMOUS CHICO BUTTER and the Home of BLUE RIBBON ICE CREAM.

C. & S. Axle Grease
CLEAN AND SLIPPERY
WHITTIER COBURN CO., Mfrs.
301 Howard St., San Francisco

GREIN'S LIVERY
TELEPHONE 380-R
Chico, Cal.
Seventh & Main

Case Jno J (Victora) farmer r 1344 5th
Case Jno R (Bessie) farmer r Sunny Way w of Sac av
Case Leonard mach hd D M Co b 1462 Park av Oak
Case Marion (Minnie) r 305 Ivy
Casebeer Memnon P (Martha) mach r 731 Wall
Casebeer Walter H eng b 731 Wall
Casete F E lab D M Co b 812 Bdwy
CASH HARDWARE CO (INC), Chas Farnsworth Mgr, 245 Main, Phone 118
Cashman Cornelius C (Margt) r 927 Walnut C T
Cass A B Miss tchr r n s Valambrosia av 3 e of Cemetery lane (Park View)
Cass Wm H (Mesina C) farmer r w s Holly 1 n of 12th av C V
Cass Wm L stdt b W S Cass
CASS WM S (Anna), Electrical Contractor, 412 2d, Phone 331-R, r Holly and 12th Av, C V, Phone 14-F-15
Castleman Carrie F b P S Castleman
Castleman Elbridge carp b P S Castleman
Castleman Jesse P (Eva) carp r 918 Salem
Castleman Peyton S (Elta) carp r e s Nord av 12 n of Sac av
Castro Manuel lab b 633 4th B
Casty Mabel stdt b 730 5th
Cathey Wm E (Marie) waiter b 70 7th
Catholic Church 4th cor Chestnut
Catlin Cordella A (wid Jno) b 607 1st
Cauthon Addie V Mrs b 129 4th
Caverly Jno F (Edith) agt Met Life Ins Co r 1105 S Hazel D A
Caverly Mary H (wid Robt B) b 1105 S Hazel D A
Caverzon Peter lab r Calif se cor Martin C T
Caywood Mac (Allie) carpet lyr Richardson Furn Co r s s 3d av 1 e of Laburnum C V
Caywood Millard (Glennore) salsn Richardson Furn Co r Laburnum se cor 3d av C V
Cecil Frank M farmer r w s S Bdwy 1 s of Little Chico crk
Cecil Leo F clk b F M Cecil
Cecil Wm M b F M Cecil
Center D Frank hlpr G S Jeffery b 717 Hazel

Western Laundry and Dry Cleaning Works
S. MAKII, Proprietor
508 MONTGOMERY ST., OROVILLE, CAL. PHONE 56

"BETHEL" THE DENTIST
Formerly United Dentists
PHONE MAIN 63 EIGHTH & K STS.
HIGH-CLASS WORK at a price you can afford to pay.
SACRAMENTO

THE CHICO RECORD
Published Mornings Except Monday
THE LEADING MORNING PAPER
Record Building, 117 Broadway
RICHARDS & DEUEL, Proprietors
CHICO, CAL.

Cessna Clyde C box mkr D M Co b Mrs L Cessna
Cessna Lydia (wid Jno D) r n s Humboldt av 3 w of S Salem B
Chalmers Nicholas (Paneyota) section hd B C R R r 1548 Park av B
Chalmers S H (Jane) (Chalmers & Fanno) r 1227 S Bdwy
Chalmers & Fanno (S H Chalmers A A Fanno) proprs Economy Stores 806-814 Main
Chamberlain Jno F watchmn r n s Humboldt av 4 e of Elm
Chamberlin Guy B (Lillie) lab r Sequoia ne cor Shoshone C V
Chambers Carrie E (wid Jno J) r Irwin sw cor B st C T
Chambers Jno A tmstr b Mrs Carrie E Chambers
Chambers Robt W tmstr b Mrs Carrie E Chambers
Chambers Theresa G stdt b Mrs Carrie E Chambers
Chames Danl porter 324 Main
Chames Jos porter 324 Main
Chandler Jesse L (Nellie) mach W F Gage r Hazel n of 4th av C V
Chapman Arline E (wid Jos) r 322 4th
Chapman Arth E photogr r Ivy nr D M Co B
Chapman Augustus H (Amy) planer D M Co r 943 S Sycamore D A
Chapman Pearl A mgr Postal Tel Cable Co b 322 4th
Chapman Burleigh M opr W U Tel Co b Richd Chapman
Chapman Edw M carp r n s 2d av 1 w of Palm C V
Chapman Floyd tchr b Oliver Chapman
Chapman Oliver lab r e s Nord av 1 n of Lindo av
Chapman Primary School Beryl Mansfield prin Butte at B st C T
Chapman Ralph b Oliver Chapman
Chapman Richd (Netti A) tailor r w s Linden 1 n of 4th av C V
Chapman Rollin M mach b Richd Chapman
Chapman Sarah A (wid Augustus H) b 943 S Sycamore D A
Chapman Stanley E carp b E M Chapman
Chapman Wayne T carp b E M Chapman
Charge Clarence E clk J H Jones & Co b 53 Humboldt av
Charge Jno W (Flora E) grain r 53 Humboldt av

READ THE
Saturday Evening Post
EVERY NEWS STAND

PHOENIX FLOUR
THE WHITEST
THE BEST
ASK YOUR GROCER

THE CHOCOLATE SHOP
R. L. JONES, Proprietor
410 Myers Street, Oroville, Cal.
PHONE 100

Chase Chas W (Louise) patrolmn Pas Gas and Elec Co r 315 Wall
Cheesebro Thos G b J B Heberlie
Cheshire Jesse F (Anna Marie) brtndr H Swanstead r 925 S Chestnut D A
Chessen Grace stdt b H A Drane
Cheyney Saml W (Eliz) min eng r 426 Arcadian C V
Chezem Melvin C (Henrietta) lab D M Co r Linden sw cor 9th
Chezem Walter b M C Chezem
Chiamas Geo bootblk b Geo Makii
Chiamis Nicholas lab r s s 6th 1 w of Park av B
Chiamis Saml lab b Nicholas Chiamis
Chiapella Jos O (Etta C) phys 244 Bdwy r 327 Normal av
Chico Baseball Park Academy and S Salem
CHICO BOOK STORE, H F Behlow Propr, 420 Broadway Phone 464-J
CHICO BUSINESS MEN'S ASSOCIATION, John H Guill Jr Pres, A H Smith Vice-Pres, I G Marks Sec, Thos N Crew Treas, Municipal Bldg, Phone 122
Chico Cemetery n end of Cemetery lane
CHICO CITY OFFICERS see City Officers
Chico Commandery No 12 K T 441 1st
CHICO CONSTRUCTION CO, W A Perley Pres and Mgr, General Contractors, 408 Broadway, Phone 79 (see back cover)
CHICO CORNICE & PLUMBING WORKS, A Bischoff Propr, 115 Main (see right bottom lines)
CHICO CREAMERY, Herman Bletscher Propr, 520 3d, Phone 44 (see left bottom lines)
CHICO CYCLERY, Al Lindquist Propr, 128 Broadway, Phone 359-J (see right side lines)
CHICO DEVELOPMENT COMMITTEE (Business Men's Association), W B Dean Chairman, E J Falk Sec, Thos N Crew Treas, Municipal Bldg, Phone 122
CHICO ENTERPRISE (Enterprise Pub Co), 531 2d, Phone 19
CHICO FIRE DEPARTMENT, L W Bond Chief, 425 Main

PHONE 302-L 618 MONTGOMERY ST., OROVILLE
J. E. SANGSTER
The Rexall Druggist
For Your Drug Wants

GRSIWOLD LUMBER CO.
MANUFACTURERS AND DEALERS IN LUMBER, CHICO, CAL.
PHONE 405-J MILL AT COHASSET 725 BROADWAY, CHICO

Read The Chico Enterprise
Publishing Every Evening All the Local and County News
and United Press Dispatches.

CHICO FLORAL PARLORS, D L Thomas Propr, 440 Broadway, Phone 566-J (see left bottom lines)
Chico Fuel & Storage Co (O T Ranker S A Reynolds) Cherry nw cor 2d
Chico Garage Co Inc E S Sauber pres S P McLerran sec-treas 6th and Bdwy
Chico Grocers Credit Protective Assn O D Taber Jr sec meets at Engine Co's Hall 2d and 4th Mondays in each month
Chico High School I S Passmore prin 1st cor Hazel
CHICO HOTEL, Denny Murphy Propr, at the Junction, 844 Main cor 9th, Phone 370-R
Chico Hotel Restaurant 406 9th
CHICO ICE & COLD STORAGE CO, J H Priel Mgr, 434 3d Plant 1297 Park Av C T
Chico Landing River rd
CHICO LUMBER YARD, Diamond Match Co Proprs, 4th and Cherry
Chico Poultry Market 117 Main
Chico Marble & Granite Works (W Robbie & Son) Main cor 1st
Chico Nursery Co F X Bouillard pres T E Harlan vice-pres Earl Wightman sec-treas 102 Cedar
Chico Paint & Oil Co (P J Edmiston J W Bish and Noah James) 420 2d
CHICO PUBLIC LIBRARY, Laura A Sawyers Librarian, 2d cor Salem
CHICO RECORD, Richards & Deuel Proprs, Record Bldg 117 Broadway, Phone 23 (see left side lines)
Chico Restaurant 130 Main
CHICO SANITARIUM, H B Landis Propr, 8th Av and Oleander C V, Office 308-309 Waterland-Breslauer Bldg, Phone 217-R
CHICO SODA WORKS, A G Eames Propr, Mineral Water, Soda Water and Beer, 946 5th, Phone 13 (see center lines)
CHICO STEAM LAUNDRY, L P Olker Propr, 9th sw cor Flume, Phone 183
Chico Storage & Warehouse Co 1st cor Cedar

H. D. SURRELL
PLUMBER, GAS AND STEAM FITTER
ESTIMATES FURNISHED
TELEPHONE 308-R
JOBBING WORK GIVEN PROMPT ATTENTION
223-225 MAIN ST., CHICO, CAL.

CHICO SANITARIUM
Chronic Diseases Treated by the Latest Scientific Methods
SURGERY MEDICINE ELECTRICITY HYDROTHERAPY

Chico Tire & Supply Co (J R and J L Hollingsworth) 146 Bdwy
Chico Tom lab r s s 1st av 2 w of Hazel av C V
Chico Vecino School Ella Bennett prin Oleander cor 4th av C V
Chico Vecino Pumping Plant 1st av cor Arcadian C V
CHICO VECINO WATER CO, B H Steffen Supt, Oleander bet 5th and 6th, C V
CHICO VULCANIZING CO, Al Lindquist Propr, 128 Broadway, Phone 359-J
Chico Water Supply Co A G Simpson supt 135 Bdwy
Childers Lloyd E lab D M Co b 1443 7th
Childers N Emmet (Eliz) lab D M Co r 1443 7th
Childers Wm H boxmkr D M Co b 1443 7th
Children's Playground n s 1st opp Chestnut
Chittim Sue L b 1225 Park av C T
Chittim Wm (Susan) fur rms 1225 Park av C T

Peoples Savings and Commercial Bank
Vaults Protected by American Burglar Alarm System.
Bureau of Information Maintained.
"THE BANK WITH THE CHIME CLOCK" PHONE 265

Choisser Louis D (Grace L) orchardist r w s Park av 1 s of Fruitvale av rfd 2 bx 90
Chong Hi Co gen mdse 527 Flume
Chrispell Ray E (Emma) carp D M Co b 443 Wall
Christensen Henry L (Harriet) trav salsn r 420 Oleander C V
Christian Church Hazel bet 4th and 5th
Christian Science Church 6th nw cor Bdwy
Christian Science Free Reading Room Noonan bldg
Christianson Eugene J (Ruby) linemn P T & T Co r 56 5th
Christopher Clifton C (Rebecca) gasmkr P G & E Co r 816 Ivy
Christopher Geo S (Christopher & Sons) b 926 9th
Christopher Rodley (Christopher & Sons) b 926 9th
Christopher Saml G (Grace) (Christopher & Sons) r 926 9th
Christopher S & Sons (S G, G S and Rodley) meats 544 Bdwy
Church of St John The Evangelist Rev E A Osborn rector 3d nw cor Salem

See "Al"

The Bike Doctor
He is an Expert Repairer on the following:
GUNS
LOCKS
BICYCLES
TYPEWRITERS
PHONOGRAPHS
MOTORCYCLES
CASH REGISTERS
Keys Made to Order
Auto-Tire Vulcanizing
Harley - Davidson Motorcycles
AL. LINDQUIST
The Chico Cyclery
128 Broadway
Phone 359-J
CHICO, CALIF.

CHICO SANITARIUM
Eighth and Oleander Sts., Chico Vecino
A Quiet, Private Medical and Surgical Institution Employing Battle Creek Methods.
PHYSICIAN IN ATTENDANCE.
OFFICE: 308-9 Waterland-Breslauer Building
PHONE 217-R-2

THE VALLEY DECORATIVE COMPANY
P. B. JOHNSTON, Propr. CONTRACTING PAINTERS
Full Line of Paints, Varnishes and Wall Paper
COR. SECOND & MAIN STS., CHICO, CAL. TELEPHONE 28

The Lee Pharmacy
A. S. JONES Proprietor
Odd Fellows' Building
Chico, Cal.
Cor. 3rd and Broadway
PHONE 10
OUR 3 SPECIALTIES
Accuracy
Pure Drugs
Courteous Treatment

Church of The Brethren Rev Jno Wright pastor Walnut se cor 4th
Cinquini H produce r s of Chico av nr Lone Pine av
City Board of Library Trustees, S P Robbins, C H Deuel, Richd White, Eva S Kennedy, M E Swain, 2d cor Salem, City Library
CITY HALL (Municipal Building), 5th ne cor Main, Phone 41
CITY OFFICIALS, Wm Robbie Pres Board of Trustees, Guy R Kennedy Attorney, M H Goe Marshal and Tax Collector, F J Nottelmann Treas, Geo F LeRossignol Recorder, A W Bond Fire Department Chief, M C Polk City Engineer, G G Hupp Street Superintendent, W H Marshall Health Officer, Ira A Morrison Clerk and Assessor. Board of Trustees, Wm Robbie Pres, S A Reynolds, Emma Roberts, A M Scott, J H Lucas, Municipal Building 5th ne cor Main
CITY PARK, bet Main and Broadway, 4th and 5th
Clapp Thos D (A Miriam) express 318 Main r 1044 S Salem D A
Clark Alpha (Delia L) r 806 7th
Clark Anson mail driver b 806 7th
Clark Chas A b 444 Wall
Clark Chas L (Jessie L) clk P O b 128 2d av C V
Clark Edw C farmer r 445 S Walnut C T
Clark Edw F (Bessie L) restaurant 317 Bdwy r 337 Arcadian C V
Clark Ella (wid Harvey) b 633 Bdwy
Clark Fred W (Margt) carrier P O r 320 Oak
Clark Geo E porter 309 Bdwy rms 315 Bdwy
CLARK HARDWARE STORE, Liston Clark Propr, 115 Broadway, Phone 57
Clark Harry D (Minnie) r 528 Ivy
Clark Hattie M Mrs dressmkr r 209 6th
Clark Homer S (Ida L) mach hd D M Co r 1372 S Chestnut B
Clark John W (Mary F) r 944 4th
Clark LeRoy (Naomi) tmstr L I Barham r s s Cave 5 w of C st C T

KUSEL'S BIG STORE BOOK SELLERS & STATIONERS
All the Latest Magazines. The Largest Line of Local and Other Post Cards.
PHONE 85 611 MONTGOMERY ST., OROVILLE, CAL.

Polk's Lumber Directory OF THE UNITED STATES
A COMPLETE EPITOME OF THE LUMBER TRADE AND KINDRED INTERESTS

Clark Liston (Ruby M) (Clark Hardware Store) r Sac av 1 e of Esplanade C V
Clark Missouri E (wid Jas) r 741 4th
Clark M Eliz (wid Jno W) r 128 2d av C V
Clark Sarah E (wid O L) r 444 Wall
Clark Theo G (Cora) b 841 3d
Clark Walter L (Maud G) dairy r Boucher nw cor Elm C T
Clark Wm H (Anna L) (Clark & Quinlivan) r 619 9th
Clark Wm W mail driver b 806 7th
Clark & Quinlivan (W H Clark P J Quinlivan) saloon 824 Oroville av
Clarke Jas H b 1325 Park av C T
Clarke Jas W (Jennie) lab r s s Cleveland av 2 e of D st C T
Clarke Jno F (Dorothy) wellborer r 78 6th
Clarke Milton H (Mellie) cond S P Co rms 1332 3d

CHICO SODA WORKS MINERAL WATERS SODA WATER AND BEER
946 FIFTH STREET PHONE 13

Clayton Belle Mrs b 312 Ivy
Clayton Guy E (Della) salsn W F Gage r n s 2d av 1 e of Esplanade C V
Clayton Leo L (Myrtle) driver Chico Steam Lndy r 521 Wall
Clayton Patk B (Belle) miner b 312 Ivy
CLEEK ANDREW W (Nellie), Bookkeeper Chico Construction Co, r 715 Esplanade C V
Cleland E Lorenzo (Laura) tmstr b 1436 9th
Clement Chas (Lillie) carp r Oleander ne cor 6th av C V
Clements Albt rms 315 Bdwy
Clements Jno F (Emma) lab r e s Ivy av 1 n of 12th D A
Clendenning Carl G (Alpha) emp D M Co r 918 S Chestnut D A
Cleveland Frank (Mary E) tmstr r w s Park av 1 s of Humboldt B
Cleveland Geo Jr (Ellen) lab r s s Irwin opp D st C T
Cleveland Geo E farmer r 1176 Lotus C T

John Asser—Merchant Tailor
424 SECOND STREET, CHICO, CAL.

The Pacific Gas Generator Works
MANUFACTURERS P. O. BOX 621, CHICO, CAL.

Thomas & Kelly--Funeral Directors
OROVILLE, CAL.
Coroners Office
PARLORS, 311 LINCOLN ST.—Lady Attendant
TELEPHONE 113

Oroville Daily Register
Published Mornings Except Sunday
Pre-eminent in its field for 26 years. Largest and best advertising medium in Butte County, California. Sample copies and advertising rates on request. Oroville Register Publishing Company, Oroville, Butte County, California.

Cleveland Jesse brtndr 134 Main b 1176 Lotus C T
Cleveland Lewis clk b 1176 Lotus C T
CLIFFORD CHARLES A, Jeweler and Optician, 328 Broadway, Phone 315-J, r 530 Chestnut, Phone 714-J
Clifford Hannah R (wid Chas) b 530 Chestnut
Clinton Lucius A (Rose) dept supt D M Co r 837 5th
Clinton Mary J (wid Wm M) r 916 7th
CLOUGH FRANK A (Ellen), Pres Clough Lumber Co, r Esplanade s of Frances Willard av C V, Phone 273
CLOUGH LUMBER CO, F A Clough Pres, W A Perley Sec, A S Jones Treas, Lumber, Doors, Windows, Mill Work, Lime, Brick, Plaster, Esplanade se cor 8th av C V, Phone 225 (see left top lines)
Cluny Boarding House 1310 S Sycamore B
Coady Catherine A tchr Salem St School r 220 5th

McQueen & Fortier--Sheet Metal Works
The Only Exclusive Sheet Metal Works in Northern California.
TELEPHONE 308-R 223-225 MAIN STREET
CHICO, CALIFORNIA

Coady Nellie chf opr P T & T Co b 220 5th
Cobine Jas rms 315 Bdwy
Coe H D orchardist rms 537 5th
Coffman Clara R Mrs steno Enterprise Pub Co r Cypress nw cor 7th
Coffman Geo E (Mae) driver Chico Steam Lndy r Linden nw cor 2d av C V
Coffman Wm E (Clara R) archt Chester Cole r 7th and Cypress
Cogdill Dallas (Gertrude) r 638 Bdwy
Cohan Geo M trav salsn b 412 Salem
Cohasset Stage (Adolph Stroehl) Spruce se cor 7th
Coker Ray F (Rose E) (barber) mgr T L Harbour r Cohasset
Cole Carrie E (wid Jas N) r 419 5th cor Main Oak
COLE CHESTER, Architect, Waterland-Breslauer Bldg, Phone 627-R, rms Sequoia Hotel
Cole Eber lab b 419 5th Oak

CHICO FLORAL PARLOR
PHONE 566-J CHICO, CAL.
D. L. THOMAS, Proprietor
Cut Flowers for Every Occasion. Pack and Ship Cut Flowers. Service Given All Orders.
Trees, Plants, Shrubs and Everything for the Garden. We Funeral Designs Our Specialty. Ferns in Variety. Prompt 440 BROADWAY, Across From City Plaza.

O. E. TRACY--REAL ESTATE INVESTMENTS
CHICO, CALIFORNIA
336 MAIN STREET, Park Hotel Building.
TELEPHONE 656-R
POSTOFFICE BOX 8

GREIN'S LIVERY
TELEPHONE 380-R
Seventh & Main
Chico, Cal.

Cole Jay (May) pressmn Chico Record b 854 Flume
Cole Jno C (Anna) mach hd D M Co r 102 Walnut C T
Cole Norman lab b 419 5th Oak
Cole Peter H (Edith A) orchardist r s s 1st av 1 e of Esplanade C V
Cole Ross A lab D M Co b 419 5th B
Collings Geo (Eliz) conf 1008 5th
Collings Lucile clk b 1008 5th
Collins Florence M steno Roth & Gay b 1530 5th
Collins Geo G brtndr J H Simms rms Hallam House
Collins Jas lab rms 315 Bdwy
Collins Jno tmstr r n s Humboldt av 6 e of Elm
Collins Margt A tchr Oakdale School b 462 Bidwell av C T
Collins Mary T r 1530 5th
Collins Matilda L (wid Addison B) r 462 Bidwell av C T
Collins Wm J (Eliz) eng Chico Water Supply Co r 661 Locust C T
Colm Frank saloon 500 Main rms 623 Bdwy
Colm Jno Q (Minnie) livestk r 811 5th
Colton Geo (Eliz) farmer r s s 3d av 2 w of Lone Pine rd C V
Colwell Amy M Mrs r 705 Wall
Comer Wm M nurserymn rms Hallam House
Compton Danl L farmer r 542 3d C T
Compton Henry C (Henria P) livestk r 144 Chestnut
Compton Jos F carp b 542 3d C T
Compton Luman M (Rosa) lab r e end of Irwin C T
Conard David G bkpr b R W Conard
Conard Florence lndy wkr b R W Conard
Conard Robt W (Mary L) dairy r 9th opp Poplar
Conboie Edna Mrs hsekpr Diamond Hotel
Conger Elmer M emp D M Co b 1441 2d
Conger E Truella attdt Morris & Lawrence b 1441 2d
Conger Jos A (Sarah) r 1441 2d
Conda Peter lab b 217 Humboldt B
Conrad Wm linemn rms 427½ 3d
Conroy Wm linemn rms 427½ 3d
Conselho Aurora (I D E S No 38) S Bdwy se cor 2d Oak

Western Laundry and Dry Cleaning Works
S. MAKII, Proprietor
508 MONTGOMERY ST., OROVILLE, CAL.
PHONE 56

"BETHEL" THE DENTIST
HIGH-CLASS WORK at a price you can afford to pay.
Formerly United Dentists PHONE MAIN 63 EIGHTH & K STS. SACRAMENTO

THE CHICO RECORD Published Mornings Except Monday
THE LEADING MORNING PAPER CHICO, CAL.
RICHARDS & DEUEL, Proprietors Record Building, 117 Broadway

CONTINENTAL FIRE INSURANCE CO OF N Y, Sears & Masterson Agts, 440 2d
Conway Howard C (Lillie) lmbr r w s Spruce 1 s of 4th av C V
Conway Isaiah (Florence) gardener r n s Sac av 1 e of S P track C V
Conway Wm J (Belle) mus tchr r Hazel sw cor 1st av C V
Cook Ann I (wid Jno) b E O Parrish
Cook Chas F r 719 Chestnut
Cook C Ernest lab b 719 Chestnut
Cook Elvin H (U S N) b L F Eggers
Cook Frank E (Mary) firemn B C R R r 33 Rio Chico Way
Cook Fred W lab b 719 Chestnut
Cook Merrill C (Pearl) mach hlpr N E Ry r s s Almond 1 e of Pomona av
Cook Pearl Mrs tchr Little Chico Dist School

Kitrick's Lumber Yard
OROVILLE, CALIFORNIA

Cook Roland (Lizzie) emp D M Co r 645 9th
Cook Jno G (Clara F) signwriter N E Ry r 417 Orient
Coon Andr J (Margt) lab r Laburnum ne cor 7th av C V
Coon Chas E clk P O b A J Coon
Coon Emmet driver Chico Creamery r Durham
Coon Ethel A stdt b A J Coon
Coon Fred D (Roxie) farmer b J N Coon
Coon Jasper N (Addie) farmer r n s Northgraves av 4 w of River rd
Cooper Charlotte I clk J H Smith Merc Co b 104 7th
Cooper Claud C (Belle) livestk r 224 Sac av C V
Cooper C Alvin (Frances) livestk r Magnolia sw cor 3d av C V
Cooper Danl W (Alpha L) bkpr Butte County Natl Bank r Esplanade bet 3d and 4th avs C V
COOPER JOHN (Martha), Propr Hallam House, 305 2d, Phone 454-J

READ THE Saturday Evening Post EVERY NEWS STAND

PHOENIX FLOUR THE WHITEST THE BEST ASK YOUR GROCER

Cooper Leonard E (Edith) tel opr S P Co r 1432 3d
Cooper Narcissa (wid Barney) b C A Cooper
Cooper Richd F (Emma) lab r n s alley bet Sac av and Ivy 2 w of Ivy av C V
Cooper Thos H (Rose) patternmkr r 1020 Ivy
Cooper Wiley B (Sarah) orchardist r s s Crosby av 2 e of Lone Pine av
Cooper Wiley V (Winifred) messr W F & Co Exp r 430 Wall
Cooper Wm (Velma) (Bowden & Cooper) r 1st av and Linden C V
Copper Chas E (Ella) lab r n s Dayton rd 3 w of Pomona av
Copper Frank A (Sarah) orchardist r e s Diamond av 4 n of Walnut av
Copper Thornton F (Annie) lab D M Co r e s Diamond av 5 n of Walnut av
Corbett Chester F sawyer D M Co r Z C Corbett
Corbett Zebina C (Mary) carp r Boucher st ne cor Laurel C T
Corbiere Dell hlpr b 5 8th
Corbiere Henry J (Myrtle) r 81 8th
Corbiere Myrtle Mrs steno Lon Bond b 81 8th
Cordano Enid stdt b 641 6th
Cordes Henry (Bertha) brtndr 231 Bdwy r 130 8th
Corey G C r Dayton rd
Coria Antone dairy hd W W Detar
Cornell David C (Eliza) farmer r e s Lone Pine av 1 s of River rd
CORNFORTH HAROLD (Helen T), Staple and Fancy Groceries, 210 Broadway, Phones 8 and 9, r 6th av and Magnolia C V, Phone 43
Cornwall Henry painter b 703 Salem
Cory Jno B (Florence) whsemn r 230 Chestnut
Cory Mabel stdt b 230 Chestnut
Costa Antone (Marie) emp D M Co r Laurel sw cor 4th C T
Costa Aug (Anna) farmer r w s Nord av 1 n of 8th av
Costa Jesse L (Violanta) r 633 4th Oak
Costa Jno D (Isabel) orchardist r e s Nord av 4 n of 8th av
Costa Jno V (Mary) barber C L Meline r 961 Ivy

THE CHOCOLATE SHOP
R. L. JONES, Proprietor
410 Myers Street, Oroville, Cal.
PHONE 100

I. G. MARKS Real Estate, Insurance and Notary
Phones—Office, 607-R
411 THIRD ST., CHICO, CAL.

CLOUGH LUMBER CO. ESPLANADE & EIGHTH AVE., C. V.
CHICO, CALIFORNIA
PHONE 225 P. O. BOX 667
BUILDING MATERIALS—Lumber, all kinds; Doors and Windows; Mill Work; J. M. Regal Roofing; Beaver Board; Cement, Lime, Plaster, Brick.

A Little CLASSIFIED AD
IN THE CHICO ENTERPRISE
Will Sell What You've Got and Buy What You Want

Costa Michl rms 315 Bdwy
Costar Helen tchr b 807 5th
Costar Lloyd tchr High School b 807 5th
Costar Wm J (Helen) real est 540 2d r 807 5th
Couey Roy linemn N E Ry rms 537 5th
COUNTY ASSESSOR, A E Morton, Office 135 Broadway
COUNTY OFFICERS see Under County Officers in Oroville Section
Countryman Chas E dredgermn b 718 Mulberry C T
Coutolenc Eugene F (Emelia) meat ctr r 4th av sw cor Laburnum C V
Coutolenc Ida C stdt b E F Coutolenc
Couturier Martha Mrs b 67 4th
Cowan Andr L (Jeanette) r 821 3d
Cowan Guerdon A reporter Tribune b 821 3d
Cowles Chas E lab b J C Cowles
Cowles Jas C Jr lab b J C Cowles
Cowles Jas C (Martha) carp r e s Nord av 11 n of Sac av
Cowles Jonathan R lab b J C Cowles
Cowles Jos W lab b J C Cowles
Cox see also Kox
Cox Henry C mgr Hastings Pharmacy b 1115 Park av C T
Cox Otto G (Ethel) cigars 134 Bdwy
Crabb C Alta clk T J Kelly Co b 935 1st
Crabb Jas N (Hermina R) phys 517 3d r 935 1st
Crabbe Benj F (Myrtle) sawyer D M Co b 924 S Chestnut D A
Crabbe Lemuel W (Myrtle E) mach r 535 Chestnut
Crabbe Wm (Levinia P) lab r 924 S Chestnut D A
Craft Harry I emp D M Co r 1447 9th
Craft Hattie emp D M Co b 1447 9th
Craft Leonard J lab b 1447 9th
Crail Luke E b 946 Cedar
CRAM CHARLES W, Job Printer, 628 Main (see right bottom lines)
Crandall Benj L (Gladys) sawyer D M Co r s s Irwin 2 w of B st C T
Crandall Bloomfield N sawyer D M Co b 520 3d C T

HOME BAKERY McPHERSON BROS., Proprietors
BREAD, PIES, CAKES, PASTRIES
322 BROADWAY, CHICO, CAL. PHONE 349-J

THE DIAMOND MATCH COMPANY
CHICO, CALIFORNIA TELEPHONE 700
Manufacturers of
Sugar and White Pine Lumber, Box Shook, Sash, Doors, and General Mill Work.
Shingles, Lath, Shakes; Machinist Founders, Blacksmiths, Boiler Makers, Logging Engineers.
Logging and Mill Supplies.

Crandall Maud b 77 Boucher av C T
Crandall Zelda S E (wid DeWitt C) r 520 3d C T
Cranshaw Thos W (Alice) farmer r s s Lindo av 3 n of 12th av
Cranshaw Velma M steno b T W Cranshaw
Crawford Chas E (Cynthia) farmer r e s Dayton rd 2 s of Laurel av
Crawford Errol W driver W F & Co Exp b J L Crawford
Crawford Everett L (Flo) lndy wkr Chico Steam Lndy r 69 Humboldt av
Crawford Geo W (Stella) lab r e s Palm opp 4th av C V
Crawford Jno W foremn Chico Nursery Co r Hickory nr 4th
Crawford Jos L (Ida) orchadist r n s 8th av 3 w of Arcadian
Creighton David pattern mkr D M Co b e s Oleander 2 n of 3d av C V
Crenshaw H G bridge tndr r Gianella bridge
Crenshaw Orville F (Dora M) driver Chico Ice & C S Co r Kennedy av cor Muir Bidwell add
Creque Wm J b 504 Linden C V
Creswell Alfd B (Margt E) cook r rear 120 Humboldt av
Crew Dorothy stdt b 804 3d
Crew Emma H b 441 Salem
Crew Harry O b T N Crew
Crew Henry W (Eliz) propr H W Crew Drug Co r 804 3d
CREW H W DRUG CO, H W Crew Propr, 232 Main, Phone 5
CREW THOS N (Sarah E), Asst Cashr First National Bank, r 2d and Esplanade C V
Crews Calvin F (Madge) chauffeur Chico Ice & C S Co r 307 Wall
Crilley Ruby dom b 1163 Lotus C T
Crist Arth E olive curer r s s Humboldt av 3 e of Elm
Croad Cordella C stdt b 607 1st
Croad Jas (Minnie) trav salsn r 607 1st
Crocker Chas C (Simms & Crocker) r 315 Flume
Crockett Albt W prop r e s Palm 2 n of 3d av C V
Crofts Stuart W jeweler 306 Bdwy rms Auditorium Hotel
Croissant Chas b O H Croissant

See "Al"

The Bike Doctor
He is an Expert Repairer on the following:
GUNS
LOCKS
BICYCLES
TYPEWRITERS
PHONOGRAPHS
MOTORCYCLES
CASH REGISTERS
Keys Made to Order
Auto-Tire Vulcanizing
Harley - Davidson Motorcycles
AL. LINDQUIST
The Chico Cyclery
128 Broadway
Phone 359-J
CHICO, CALIF.

Chico Cornice and Plumbing Works A. BISCHOFF Prop.
All Kinds of Sheet Metal, Cornice, Ventilating, Skylight, Tin Roofs. Let Us Figure on Your Plumbing, Gas Fitting, Water Pipes. Water Tanks Made and Installed. Also Pumps Sold and Installed. All Kinds of Plumbing Fixtures for Sale.
115 MAIN STREET, CHICO, CAL.

HEALD'S BUSINESS COLLEGE
WATERLAND-BRESLAUER BUILDING Cor. FOURTH & BROADWAY, CHICO, CAL.
Shorthand, Stenotypy, Typewriting, Multigraphing, Bookkeeping, Etc.
NILES R. MOSSMAN, MANAGER

Chico Record Job Department...
Job Printing
RECORD BUILDING, 117 BROADWAY, CHICO, CAL. PHONE 23

Croissant Otto H (Katherine) mach N E Ry r Locust se cor 7th C T
Cronholm Amil L (M Bernice) mgr Butte County Creamery r 7th cor Salem
Cronkhite Edw L (Hattie F) millwright D M Co r 1347 S Sycamore B
Cronkhite F Verne L C emp D M Co b 1347 S Sycamore B
Cronin Timothy C (Mary J) lab r e s Ivy 2 n of 12th D A
Crook Wm A tmstr rms Hallam House
Crookham Mathew E (Ida E) watchmn D M Co r e s Elm 1 s of Irwin C T
Crosby Arachie mill hd D M Co b Spruce se cor 9th av C V
Crosby Chas T (Eunice) mill hd D M Co r 905 Walnut
Cross Jos H (Sarah) r n s Sac av 1 w of S P tracks
Cross Lewis lab rms Hallam House
Crosson Eliz (wid Anderson) r s s 9th 6 e of Elm
Crouch Benj E (Rosetta) r Dayton rd
Crouch Sylvester (Claire M) r Dayton rd
Crow Herbt E (Martha) clk P T & T Co r 530 8th
Crowder Chas L (Ida B) (Sears & Crowder) r 422 Laburnum C V
Crowder Clifford L (Lillian) harness 421 3d r 46 4th
Crowder D Frank b 810 3d
Crowder Gilbert A (Nellie) chauff r 1264 S Sycamore D A
Crowder Kyle D (Ethel) (Lucas & Crowder) r e s Esplanade 2 s of Washington C V
Crowell Lester A clk Germania Hotel
Crum Albt E (Roxie E) r 2d av se cor Oleander C V
Crum Alice M prin Salem St School b 1416 Park av Oak
Crum Douglas (Eliz) b 919 1st
Crum Frank P (Eva) watchmn D M Co r 315 Bidwell av C T
Crum Ira B (Espa) clk r 431 7th
Crum Jno stdt b 1440 Park av Oak
Crum Milton C (Minnie) cond N E Ry r 1440 Park av Oak
Crum Rose A (wid A Jackson) r 1416 Park av Oak
Crum Vera stdt b 1440 Park av Oak
Crumley Serena stdt b P C Petrie

DRS. MORRIS AND LAWRENCE--Personal Attention Dentists
PAINLESS AND GUARANTEED DENTISTRY
409 SECOND STREET, CHICO, CAL. PHONE 820

Polk's Lumber Directory OF THE UNITED STATES
A COMPLETE EPITOME OF THE LUMBER TRADE AND KINDRED INTERESTS

John Asser—Merchant Tailor
424 SECOND STREET, CHICO, CAL.

Crummett Fred C (Eliza) rancher r n s Chico av 2 w of Lone Pine av
Crump Jno lab r w s Ivy 1 s of Academy D A
Cruse Robt M (Dora) carp r s s Calif opp Davis C T
Cudd Jno F (Anna) hostler r rfd 4
Cuddeback DeWitt C (Eliz) rancher r e s Nord av 10 n of Sac av
Cuddeback E M tchr Webster Dist School r rfd 1
Cuddeback Peter W (Rosa) gen contr r Esplanade nw cor 8th av C V
Cullen Wm rms 315 Bdwy
Cummings Alfd H (Clarice) whitewasher r s s 9th 10 e of Elm
Cummings Chas E (Idell) harnessmkr C L Crowder r 1145 S Chestnut D A
Cummings Henry R whitewasher b A H Cummings

CHICO SODA WORKS MINERAL WATERS SODA WATER AND BEER
946 FIFTH STREET PHONE 13

Cummings Walter S farmer r s s Walnut 1 e of Dayton av
Cummings W T Sherman (Cora) peddler r s s 12th av 2 e of Palm C V
Cunningham Chas A gardener r n s Washn 1 e of Esplanade C V
Cunningham Jno H (Cora) lab r 1256 S Sycamore D A
Cunningham Robt (Lucy) r 421 Oak
Curnol Phillippa stdt b 220 Sac av C V
Currie Anne H tchr High School b D C Currie
Currie Chas W (Jimmie) dentist 440 Bdwy r 410 Normal av
Currie Clifton H (Millie J) ctr D M Co r 1012 Butte B
Currie David C (Sarah D) r w s Lindo av 1 n of 12th av C V
Currie E Lucile steno Herbert Whitten b 1012 Butte B
Currie Orchestra (Currie & Heberlie) Laurel nw cor 2d C T
Currie Waymond orchestra b J B Heberlie
Curry see Kurry
Curtis Geo W (Ella B) (Curtis & Bass) r Lindo Channel

CHAS. W. CRAM——JOB PRINTING
628 MAIN STREET CHICO, CALIFORNIA

Butte County Title Abstract Company
ABSTRACTS AND CERTIFICATES OF TITLE
W. T. BALDWIN, President OROVILLE, CALIFORNIA

Oroville Daily Register
Published Mornings Except Sunday
Pre-eminent in its field for 26 years. Largest and best advertising medium in Butte County, California. Sample copies and advertising rates on request. Oroville Register Publishing Company, Oroville, Butte County, California.

Curtis Helene J stdt b 217 Wall
Curtis Rex E clk Pac Gas and Elec Co b 742 2d
Curtis Wm A draftsmn D M Co b 263 4th
Curtis & Bass (G W Curtis O S Bass) produce 514 Bdwy
Curtiss Almon H lab b O E Curtiss
Curtiss Alonzo A mach hd D M Co b O E Curtiss
Curtiss Estella M b O E Curtiss
Curtiss Mary A b O E Curtiss
Curtiss Olive E (wid Alonzo A) r w s S Salem 3 s of Glenn B
Curtiss Sarah A b O E Curtiss
Cussick R S rancher r Kennedy av rfd 3 bx 113
Cussick Anita M milliner M V Walker b John Cussick
CUSSICK BARNEY, Vice-Pres Butte County Savings Bank and Real Estate, 133 Broadway, r 229 4th
Cussick Jno (Eliz) mill hd r w s Spruce 1 n of 5th av C V
Cussick Jno B mill hd D M Co b John Cussick
Cussick Margt Mrs b 408 Salem
Cutter Harry E 2d hd furn 415 3d rms 427½ same
Cutter Henry H (Betty A) (Cutter & Southworth) r 974 S Salem D A
Cutter Ross S clk Cutter & Southworth b 974 S Salem D A
Cutter & Southworth (H H Cutter K G Southworth) second hd goods 538 Bdwy

D

Daborky Henry (Valentine) lab r Laurel sw cor 5th C T
Dahlman Homer A stdt b J E Dahlman
Dahlman Jno E (Martha) carp r w s Magnolia 1 n of 1st av C V
Daily Cornelius M barber 319 Bdwy r 144 7th
Daily Geo (Ruby) porter Park Hotel rms Bidwell Mansion
Daily Ruby Mrs maid Mrs A E K Bidwell
DAILY TRIBUNE, E O Lynne Mgr, 542 Broadway, Phone 224
Daly Chas E (Eva D) (C E Daly & Co) r 418 Flume
Daly C E & Co (C E Daly F E and W R Brown) clothing 320 Main

CHICO CREAMERY 520 THIRD STREET
CHICO, CAL.
TELEPHONE 44
HERMAN BLETSCHER, Proprietor
Makers of THE FAMOUS CHICO BUTTER and the Home of BLUE RIBBON ICE CREAM.

C. & S. Axle Grease
CLEAN AND SLIPPERY
WHITTIER COBURN CO., Mfrs.
301 Howard St., San Francisco

GREIN'S LIVERY
TELEPHONE 380-R
Seventh & Main
Chico, Cal.

DALY JOHN (Cassie), Wholesale Liquors 426 3d, Phone 63, r Esplanade s of Frances Willard av, Phone 588-R
Daly Jno C (Hattie B) r 68 4th
Daly J Cardiff clk b 68 4th
Daniels G B pharmacist Lee Pharmacy rms Auditorium Hotel
Danzies Wm cook b Arcadian nw cor 2d av C V
Darge Albt hay and grain w s Oak 1 s of 4th
Darge Wm F (Lida A) rancher r n s 9th 1 e of Elm
Darneille Hess (Lucretia) lab r w s Sierra 4 n of Humboldt av
Daswell Mary L (wid Alfd E) r 1006 S Salem D A
Daugherty Ezra L (Mary) emp D M Co r Martin ne cor Colorado C T
Daugherty Saml E (Sarah A) bee kpr r 81 Boucher av C T
David Eli V (Junia) ins r e s Oleander 2 s of 4th av C V
Davidko Ada lndy wkr b 633 Wall
Davidko Bertha lndy wkr b 633 Wall
Davidko Chas E (Bertha) slaughtermn Lucas & Crowder r 633 Wall
Davids Harry R (Harriet) (Davids & Neville) r s s 6th av 2 e of Oleander C V
Davids & Neville (Harry Davids W J Neville) attys 208-210 Waterland-Breslauer bldg
Davidson Cecil W (Jessie) eng r 11th av ne cor Zuni C V
Davidson Chas O (Lottie) wellborer r 535 Orient
Davidson Geo W r e s Zuni 2 s of 12th av C V
Davie Herbt C (Anna) lab b e s Diamond av 6 n of Walnut
Davie Hyder I (Cornelia) scavenger r 8th sw cor Elm
Davies Jennie A clk D M Co b 618 Salem
Davies Prudence (wid Thos) r 618 Salem
Davin Julian (Emma) r 717 Mulberry C T
Davis Barney J stdt b Mrs Grace Davis
Davis Bertha instr Normal School b 322 Normal av
Davis Chas (Mary) carriage painter 739 Bdwy r 232 Flume
Davis DeWitt clk Hastings Pharmacy b 4th av and Spruce C V
Davis Florence N Mrs photogr 530 Bdwy b 315 5th
Davis Goldie stdt b 730 5th

Western Laundry and Dry Cleaning Works
S. MAKII, Proprietor
508 MONTGOMERY ST., OROVILLE, CAL. PHONE 56

"BETHEL" THE DENTIST
Formerly United Dentists
PHONE MAIN 63 EIGHTH & K STS.
HIGH-CLASS WORK at a price you can afford to pay.
SACRAMENTO

THE CHICO RECORD
Published Mornings Except Monday
THE LEADING MORNING PAPER
CHICO, CAL.
Record Building, 117 Broadway
RICHARDS & DEUEL, Proprietors

Davis Grace Mrs janitor C V School r Laburnum se cor 6th av C V
Davis Izilla stdt b 1150 S Sycamore D A
Davis Jacob farmer b Oleander se cor 10th av C V
Davis Jno T (Edna) lab r 420 3d C T
Davis Lily (wid Geo E) r Spruce sw cor 4th av C V
Davis Maggie (wid Thos F) r 835 9th
Davis Marion H foremn mach N E Ry r 1465 Park av C T
Davis Olive b w s Dayton rd 1 s of Pomona av
Davis R F rms 315 Bdwy
Davis Tessie Mrs clk Jack O'Lantern rms 230 Flume
Davisson Carroll A stdt b 1012 1st
Dawson Dolores M clk The Emporium b 740 Orient
Dawson Jas (Mae) whsemn E T Reynolds & Son r 536 Cedar
Dawson Victoria E (wid Francis J) b 536 Cedar
Dawson Wm J (Amelia) carp r 740 Orient
Day Geo W stdt b 540 8th
Day Harry stdt b 719 Orient
Day Jno W bootblk 324 Bdwy r 719 Orient
Day Mary M (wid Lewis E) r 417 Normal av
Day Wm G (Mary E) lab r 1207 S Chestnut D A
Dean Frona F lndy wkr Chico Steam Lndy b 228 Laurel C T
Dean F Herbt clk b 228 Laurel C T
Dean Geo T r rear 337 Arcadian av C V
Dean Harry rms 315 Bdwy
Dean Harry H elec N E Ry r Park av nw cor 3d C T
Dean Jno W (Estella) pdlr r 228 Laurel C T
Dean Leta R stdt b 707 3d
Dean Vera L stdt b 707 3d
Dean Wm B (Bertha F) supt retail yds D M Co r 707 3d
DeBock Emil A (L Ella) farmer r e s Dayton rd 1 s of Rodgers av
Decious Jos W (Eliz) shoe repr 904 Oroville av r 692 Bidwell av Oak
Deck Benj F (Edith G) clk H E Griffin r Locust se cor 5th C T
Decker Bessie L bkpr b G W Decker
Decker Geo W (Elnora B) mach r Laburnum nw cor 2d av C V

READ THE
Saturday Evening Post
EVERY NEWS STAND

PHOENIX FLOUR
THE WHITEST THE BEST
ASK YOUR GROCER

Deeds Addison E (Sarah) rancher r n s Pomona av 3 w of Dayton rd
Deering Anna P milliner b 621 Locust C T
Deering Clarence E (Mary) driver C Lutz r 621 Locust C T
DeGarmo Jno E (Katherine) lab r Sac av nr Nord av
DeGarmo J L farmer r s s Sac av w of Nord av
Degnan Geo W (Frances) sawfiler D M Co r 1155 S Chestnut D A
Degroot Thos lab rms 800 Oroville av
Deimer R lab D M Co r n s Boucher 1 e of C st C T
Deirup Harry T (Ethel) (Deirup & Deirup) r 7th and Pine
Deirup Jno A (Mary) (Deirup & Deirup) r 47 5th
DEIRUP & DEIRUP (Harry T and John A), Attys-at-Law 223-224 Waterland-Breslauer Bldg, Phone 579-J
Delaney Emma N (wid Francis) b 701 Magnolia av
Del Carlo Geo lab b 1041 Cherry
DeLong Chas I (Addie) clk H Cornforth r 1154 Lotus C T
DeLong Jas I (Emma) clk r 936 Orient
DeLong Wm E (Bertha A) rfd carrier r 1116 Lotus C T
DeMarais Claude C (Margt) plumber 707 Bdwy r 705½ same
DeMarais Victor (Alice) trav salsn b 928 4th
DeMattos Aug (Marie) orchardist r nr Chico av w of Lone Pine av
Demes Bernice stdt b Esplanade nw cor 1st av C V
Demos Homer (Margt C) lab r Irwin av nw cor B st C T
Demos Samuel lab D M Co b 422 Locust C T
Dennis P H lab D M Co b 812 Bdwy
Denson Lucinda (wid Orville C) r s s Irwin 3 e of C st C T
Deranso Hugh (Floria L) salsn H Cornforth r 615 Mulberry C T
Derke Fritz lab Lindo Nursery rms Hallam House
Despain Hazel M steno City Supt of Schools b 1149 Lotus C T
Despain Martin tmstr r 1149 Lotus C T
Despain Myrtle tchr b 1149 Lotus C T
Deshazo Chas H lab b 618 Flume
De Shields Alfd W (May) lbr grader D M Co r 943 Calaveras B
Detar Boyd S (Frankie A) lab D M Co r 418 Park av B

THE CHOCOLATE SHOP
R. L. JONES, Proprietor
410 Myers Street, Oroville, Cal.
PHONE 100

PHONE 302-L 618 MONTGOMERY ST., OROVILLE
J. E. SANGSTER The Rexall Druggist For Your Drug Wants

GRSIWOLD LUMBER CO.
MANUFACTURERS AND DEALERS IN LUMBER, CHICO, CAL.
PHONE 405-J MILL AT COHASSET 725 BROADWAY, CHICO

Read The Chico Enterprise
Publishing Every Evening All the Local and County News
and United Press Dispatches.

Detar Claude L b 418 Park av B
Detar Walter W (Ethel) dairy Park av se cor 6th C T
DEUEL CHARLES H (Bertha) (Richards & Deuel), r 224 Ivy, Phone 197
Deveney Jas Q (Mary T) lab r Laburnum se cor 7th av C V
Deveney L Brett clk b J Q Deveney
DeVoe Kittie Mrs r 540 8th
Devoll Geo W farmer b 438 Ash
Devoll Oliver A farmer b 438 Ash
Dewey Esther L steno Sears & Crowder r 529A Ivy
DIAMOND HOTEL, Mrs. Elizabeth Rinckel Propr, 4th bet Broadway and Salem, Phone 260
DIAMOND MATCH COMPANY, V S Woolley Pacific Coast Mgr, Lumber Mfrs, Sash, Door and Boxes, Match Mfrs, Barber, Phone 700 (see front cover and right top lines)
Dibble Albt E sawyer D M Co b 208 Cedar
Dibble Chas R brkmn b 208 Cedar
Dibble Martha J (wid Jabez S) r 208 Cedar
Dibble Wm A lab b 208 Cedar
Dickenson Cecil stdt b Esplanade nw cor 1st av C V
Dickenson Wm B (Marie) bee expert r 1154 S Main Oak
Dickerson Bessie stdt b 1012 1st
Dickey Hamilton (Emma) painter r s s 7th 1 e of Park av C T
Dickson Jno barber P Gazules rms Western Hotel
Dierks Jno H (Laura) farmer r n s Kennedy av 1 w of Nord av
Diller Mae H Mrs r 318 Hazel
Dillon Jane (wid Danl) b 718 Mulberry C T
Dillon Jno H (Sarah) carp r s s 5th av 1 e of Esplanade C V
Dillon Thos F (Louise) carp r 6th av sw cor Laburnum C V
Dimple Newton R (Margt) shoe repr 315 Main r 319 same
Dineen Danl W (Adeline L) reprmn D M Co r 225 Barber B
Dineen Jno A (Nora) mach D M Co r s s El Dorado 3 e of S Salem B
Dinis Mary (wid Antone) r n s Dayton rd 1 e of Pomona av
Dinnel J Vernon lab b O M Dinnel
Dinnel Oscar M (Estelle) lab r e s Oak Lawn av 6 n of Big Chico crk rd

H. D. SURRELL
PLUMBER, GAS AND STEAM FITTER
ESTIMATES FURNISHED
TELEPHONE 308-R
JOBBING WORK GIVEN PROMPT ATTENTION
223-225 MAIN ST., CHICO, CAL.

CHICO SANITARIUM
Chronic Diseases Treated by the Latest Scientific Methods
SURGERY MEDICINE ELECTRICITY HYDROTHERAPY

Dinnel Virgil B lab b O M Dinnel
Disney Jno E lab b T G Disney
Disney Theo G (Mary) clk Butte Co Junk Co r w s N Hazel 3 n of 4th av C V
Disney T Clarence lab b T G Disney
Disney Wm A lab b T G Disney
DISTRICT ATTORNEY'S OFFICE, R A Leonard (Oroville) District Atty, 208-210 Waterland-Breslauer Bldg, Phone 579-R
Dixon Nola O mach b 26 8th
Dixon O Otis (Lulu) barber J A Mitchell r 26 8th
Doane Wm hostler Phil Grein rms 634 Main
Dobbins Benj E (Pearl) horse trainer b C H Dobbins
Dobbins Chas H (Cynthia) tmstr r w s Sierra 3 n of Humboldt av

Peoples Savings and Commercial Bank
Vaults Protected by American Burglar Alarm System.
Bureau of Information Maintained.
"THE BANK WITH THE CHIME CLOCK" PHONE 265

Dockery Sarah Mrs b 1027 4th
Dodge A B r Forest Ranch
Dodge Bros Motor Cars 2d and Salem
Dodge Chas lab r Cave sw cor C st C T
Dodge Dee chauff Chico Soda Wks r 306 Cedar
Doig Rolla W (Lucretia B) optician r e s Esplanade 3 n of 4th av C V
Dolan Peter cement wkr rms 233 Salem
Domine Harry F clk H Cornforth b 2d nw cor Chestnut
Donahue Cyrus D (Kate) clk Hallam House r 814 Chestnut
Donahue LeRoy E tel opr b 814 Chestnut
Done Saml (Rosie) 2d hd goods 316 3d r 321 same
Donohue Genevieve stdt b 641 6th
Donohue Jno T (Annie) (T J Kelly Co) r e s Esplanade 2 s of 1st av C V
Donovan Gertrude stdt b Esplanade nw cor 1st av C V

See "Al"

The Bike Doctor
He is an Expert Repairer on the following:
GUNS
LOCKS
BICYCLES
TYPEWRITERS
PHONOGRAPHS
MOTORCYCLES
CASH REGISTERS
Keys Made to Order
Auto-Tire Vulcanizing
Harley - Davidson Motorcycles
AL. LINDQUIST
The Chico Cyclery
128 Broadway
Phone 359-J
CHICO, CALIF.

CHICO SANITARIUM Eighth and Oleander Sts., Chico Vecino
A Quiet, Private Medical and Surgical Institution Employing Battle Creek Methods.
PHYSICIAN IN ATTENDANCE.
OFFICE: 308-9 Waterland-Breslauer Building PHONE 217-R-2

THE VALLEY DECORATIVE COMPANY
CONTRACTING PAINTERS
P. B. JOHNSTON, Propr.
Full Line of Paints, Varnishes and Wall Paper
COR. SECOND & MAIN STS., CHICO, CAL.
TELEPHONE 28

The Lee Pharmacy
A. S. JONES Proprietor
Odd Fellows' Building
Chico, Cal.
Cor. 3rd and Broadway
PHONE 10
OUR 3 SPECIALTIES
Accuracy
Pure Drugs
Courteous Treatment

Donzio Bernardo lab b 1041 Cherry
Dooley Thos (Kate) rms 108 Bdwy
Dooling Reta E (wid Timothy) b n s Big Chico crk rd 2 w of Nord av
Dorn Building 432 2d
Dorn Eugene W (Myrtle) orchardist r 604 Salem
Dorrett W C r Forest Ranch
Dorris Henry C porter 134 Main rms Hallam House
Dougherty H Gill brtndr 413 2d rms 413 2d
Dougherty Mary A Mrs rms Park Hotel
Doughty Wm T (Viola M) blksmth M E Thompson r w s Palm 1 n of 6th av C V
Douglas H O r rfd 1 bx 206
Dow Percy E mach hd D M Co b 905 6th
Dow Rinaldo R (Eunice) millwright D M Co r 905 6th
Dowell Jno H r 965 Olive
Dowler Anna (wid Lowry) b 1440 5th
Downey Andr J (Susan J) carp r 131 1st av C V
Downey Thos H (Sophie) gen foremn P T & T Co r 327 Normal av
Downing Wm G (Lorene) pharmacist H W Crew Drug Co r 49 6th
Doyle Jas B (Mary J) r 114 Hazel
Doyle Jas T trav salsn b 114 Hazel
Doyle Mary E tchr Salem St School b 114 Hazel
Doyle Sarah E tchr Normal Training School b 114 Hazel
DRANE HIRAM A (Anna A), Sec Sears-Masterson Co (Inc), r Esplanade 3 n of 6th av C V
Dreiss Chas A (Nellie C) jeweler 226 Main and auto supplies 528 Main r 1126 Park av Oak
Dreiss Geo W clk b 1126 Park av Oak
Dreiss Jno H (Soules & Dreiss) b 1126 Park av Oak
Drescher Ferd (Helen) sausage mkr Lucas & Crowder r w s Elm 3 n of Butte C T
Drinkwater Geo C b 812 Bdwy
Drobny Frank farmer b Wencell Drobny

KUSEL'S BIG STORE
BOOK SELLERS & STATIONERS
All the Latest Magazines. The Largest Line of Local and Other Post Cards.
PHONE 85
611 MONTGOMERY ST., OROVILLE, CAL.

Polk's Lumber Directory OF THE UNITED STATES
A COMPLETE EPITOME OF THE LUMBER TRADE AND KINDRED INTERESTS

John Asser—Merchant Tailor
424 SECOND STREET, CHICO, CAL.

Drobny Wencel (Annie) farmer r n s Sac av 2 s of Lindo Channel
Due Jno C (Mamie C) millwright D M Co r 1072 S Chestnut D A
Duer Goldie H lndy wkr French-American Lndy b I H Duer
Duer Isaac H (Lizzie) r w s Linden 2 n of Humboldt av
Duffy Bernard J (Emily V) contr-bldr r 516 Bdwy
Dugan Philip J (Blanche) taxi cab r 3d av nw cor Laburnum C V
Dugan Wm rms 315 Bdwy
Dugger Chas L carp b Montgomery Dugger
Dugger Cordie M A tchr C V School b 624 Esplanade C V
Dugger Jas M (Mary M) carp r 624 Esplanade C V
Dugger Montgomery (Kate) clk r 5th av se cor Oleander C V
Duley Jno W (Elsie E) tool filer r rear 645 9th

CHICO SODA WORKS
MINERAL WATERS SODA WATER AND BEER
946 FIFTH STREET
PHONE 13

Dunbar Love A b n s 2d av 5 w of Ivy C V
Duncan Frank L r 501 Arcadian C V
Duncan Mabel nurse b Mrs J L Baker
Dunlap Jennie stdt b Esplanade nw cor 1st av C V
Dunlap Virginia A Mrs r 76 3d
Dunn Chas porter 231 Bdwy
Dunn Chas H lab b 1143 9th
Dunn Charley propr High Wah Tong r 803 Main
Dunn Clementine (wid Larkin) r 220 2d
Dunn Harvey G apiarist b J T Dunn
Dunn Hugh B farmer b R P Dunn
Dunn Jack B (Ethel V) lab r s s River rd 1 w of Lone Pine rd
Dunn Jas T (Ethel) bee kpr r n s 5th av 1 w of Esplanade C V
Dunn Richd P (Nettie B) orchardist r Oak Way 2 n of Bidwell av
Dunn Robt B lab b 1143 9th

THE PACIFIC GAS BURNER
"A HYDRO-CARBON GAS PLANT"
The cheapest fuel on the market—50 per cent cheaper than wood, coal or gas. Average cost, ONE-HALF CENT PER HOUR for cooking or heating.

Thomas & Kelly--Funeral Directors
OROVILLE, CAL.
Coroners Office
PARLORS, 311 LINCOLN ST.—Lady Attendant
TELEPHONE 113

Oroville Daily Register
Published Mornings Except Sunday
Pre-eminent in its field for 26 years. Largest and best advertising medium in Butte County, California. Sample copies and advertising rates on request. Oroville Register Publishing Company, Oroville, Butte County, California.

Dunn Wm R (Mary L) (Dunn & Taber) r 918 Orient
Dunn & Taber (W R Dunn J H Taber) soda wks 715 Main
Dunscomb Minnie (wid Jas) r n s Cleveland 2 e of Martin C T
Dunwoody Edith F clk b W K Dunwoody
Dunwoody Leonard S lndy wkr Chico Steam Lndy b W K Dunwoody
Dunwoody Paul H clk S V McLean b W K Dunwoody
Dunwoody Wm K (Mary H) mining r w s Cherry 2 n of 4th av C V
Dupen Jas R (Bessie) (Dupen's) r 28 7th
DUPEN'S (James R Dupen), Jewelers, Watchmakers and Opticians, 4th and Broadway, Waterland-Breslauer Bldg, Phone 437-R
Duplessis Napoleon cigarmkr F J Quilter rms 735 Main
Dupree Harriet J (wid Walter) r 936 Olive

McQueen & Fortier--Sheet Metal Works
The Only Exclusive Sheet Metal Works in Northern California.
TELEPHONE 308-R 223-225 MAIN STREET
CHICO, CALIFORNIA

Durkee Annie E Mrs r 1st av nw cor Laburnum C V
Durkee Frank B reporter Enterprise Pub Co b Mrs A E Durkee
Dutra Joaquin (Mary) orchardist r n s 11th av 3 w of Zuni C V
Dutra Jos (Minnie) farmer r e s Crouch av 2 s of River rd
Dutra Jos P lab b Jos Dutra
Dutro Manuel P (Mary) lab r Boucher av 2 s of Cleveland C T
Dwyer Matilda Mrs r s s Cave 2 w of C st C T
Dye Jeannette M clk Chas Lutz r w s Sierra 2 s of Centennial
Dyer Chas W (Reynolds & Dyer) r Marysville
Dyer Deane A r 429 Salem
Dyer Henry A (Ida) saloon 413 2d r 1044 4th
Dyer Matilda Mrs r s s Cave 2 w of C st C T

E

Eads Saml M (Laura) shoe repr 730 Main r 429 7th

CHICO FLORAL PARLOR
PHONE 566-J CHICO, CAL.
D. L. THOMAS, Proprietor
Cut Flowers for Every Occasion. Pack and Ship Cut Flowers. Service Given All Orders.
Trees, Plants, Shrubs and Everything for the Garden. We Funeral Designs Our Specialty. Ferns in Variety. Prompt
440 BROADWAY, Across From City Plaza.

O. E. TRACY--REAL ESTATE INVESTMENTS
336 MAIN STREET, Park Hotel Building.
TELEPHONE 656-R
CHICO, CALIFORNIA
POSTOFFICE BOX 8

Eads S Creed clk H W Crew Drug Co b 429 7th
Ealand Eva M tchr Normal Training School b 238 Hazel
Ealy Harvey lab rms Hallam House
EAMES ADONIRAM G (Harriet), Propr Chico Soda Works, r 932 5th
Eames Harriet M b 932 5th
Eames Helen M b 932 5th
Eames Henry A (Emma) mgr Chico Ice & C S Co r 1211 Park av C T
Earl R Benj (Lawreena) wire chf P T & T Co rms 336 Bdwy
Earle Bertha M (wid Alvah F) r Laurel nw cor 2d C T
Earle Lester H hlpr D M Co b Mrs B M Earle
Earle Ralph A hlpr D M Co b Mrs B M Earle
Earll Lillie tchr b 238 Hazel
Earll Nancy R (wid Wm) r 238 Hazel
Early Francis H (Estella) taxicab r 641 Main
Early Jno Francis (Early & Son) rms Union Hotel
Early Jno H (Early & Son) rms 306 Main
Early & Son (J F and J H) taxicabs 306 Main
East Ellen (wid Wm) r 128 4th
Eastman Sylvester G (Mary E) rancher r e s Dayton rd 3 s of Walnut av
Eaton Esther stdt b 1043 4th
Eaton Fred M (Madeline J) real est r 405 Normal av
Eaton Georgie Mrs r 1043 4th
Eaton Paul R (Fannie) piano salsn r 429 Wall
Eaton Randall (Rose) carp b 228 Laurel C T
Eaves Cyrus G (Emma) carp r n s Big Chico crk 5 w of Nord av
Eckman Percy D (Marie) carp r 90 Bidwell av C T
Eckmann Ella stdt b H A Drane
ECONOMY STORES, Chalmers & Fanno Proprs, Dealers in Everything for the Home at Economy Prices, Furniture, Carpets, Curtains, Crockery, Glassware, Shelf Hardware, Stoves, Ranges, Sewing Machines, etc, 806-814 Main Phone 381-J
Eddy Chester V clk C E Daly & Co rms 121 Normal av
Eddy Judson E saw filer b 1412 6th

GREIN'S LIVERY
TELEPHONE 380-R
Chico, Cal.
Seventh & Main

Western Laundry and Dry Cleaning Works
S. MAKII, Proprietor
508 MONTGOMERY ST., OROVILLE, CAL. PHONE 56

"BETHEL" THE DENTIST
HIGH-CLASS WORK at a price you can afford to pay.
Formerly United Dentists PHONE MAIN 63 EIGHTH & K STS. SACRAMENTO

THE CHICO RECORD
Published Mornings Except Monday
CHICO, CAL.
THE LEADING MORNING PAPER
RICHARDS & DEUEL, Proprietors
Record Building, 117 Broadway

Edgar Bertha (wid Frank M) r 1133 5th
Edgar Elma W stdt b 1133 5th
Edmiston Paul J (Goldie B) (Chico Paint & Oil Co) r 17 6th
Edwards Annie H Mrs b 144 7th
Edwards Edw M (Virginia) janitor Butte County Natl Bank r 736 Ivy
Edwards Geo W (Pearl E) trav salsn r 290 Bidwell av C T
Edwards Harry M lab b 971 Olive
Edwards Josephine L tchr Salem St School b 330 Wall
Edwards Mary M Mrs r 971 Olive
Edwards Wm L cigars 734 Main
Eggers Luther F (Jean B) atty 429 3d r 536 Esplanade
Eibe Clara nurse b 33 Rio Chico Way
Eicher Hiram S (Martha) lab r 302 Ash
Eicher M Alice tchr b 302 Ash

Kitrick's Lumber Yard
OROVILLE, CALIFORNIA

Eicher Phebe R tchr b 302 Ash
Eilem Jas lab D M Co b Harry Sanders
Eldredge Hazel H techr b 1386 Park av Oak
Eldredge Ivy E techr Chapman Primary School b 1386 Park av
Eldredge Martha H (wid Jno B) b 1386 Park av Oak
ELECTRIC SHOE SHOP (Walliser & Riedel), 524 2d
Eliot Alice J (wid Geo W) r 119 Bdwy
Elks Club and Building 2d bet Salem and Bdwy
Elliott Edwin A (Ella) farmer r w s Pomona av 7 s of 5th
Elliott Frank (Cora B) trav salsn b 628 Normal av
Elliott Harry emp J H Jones & Co b 141 9th
Elliott Imogene F clk b E A Elliott
Elliott Merle A lino opr Tribune b E A Elliott
Elliott Wm (Mattie E) r 320 2d
Ellis Amanda Mrs dom b Locust ne cor 6th C T

READ THE
Saturday Evening Post
EVERY NEWS STAND

Exterior New Hospital

ENLOE HOSPITAL
330 FLUME STREET, CHICO, CAL.
PHONE 111—112

N. T. ENLOE, M. D., Surgeon in Chief
J. R. CORNELL, M. D., Assistant
C. P. GETZLAFF, M. D., Medical Department
E. W. STEVENSON, R. N., Superintendent of Nurses
W. H. STEVENSON, Superintendent and Business Manager

—A quiet, homelike, private, high-class institution.
—Strictly ethical.
—New building.
—Complete equipment. Auto ambulance
—Twilight sleep and every appliance, convenience and accommodation for the best and most successful medical, surgical, obstetrical and hydropathical treatment.
—Resident physician and trained nurses.
—Electrical and hand massage. Lady and gentleman attendants.

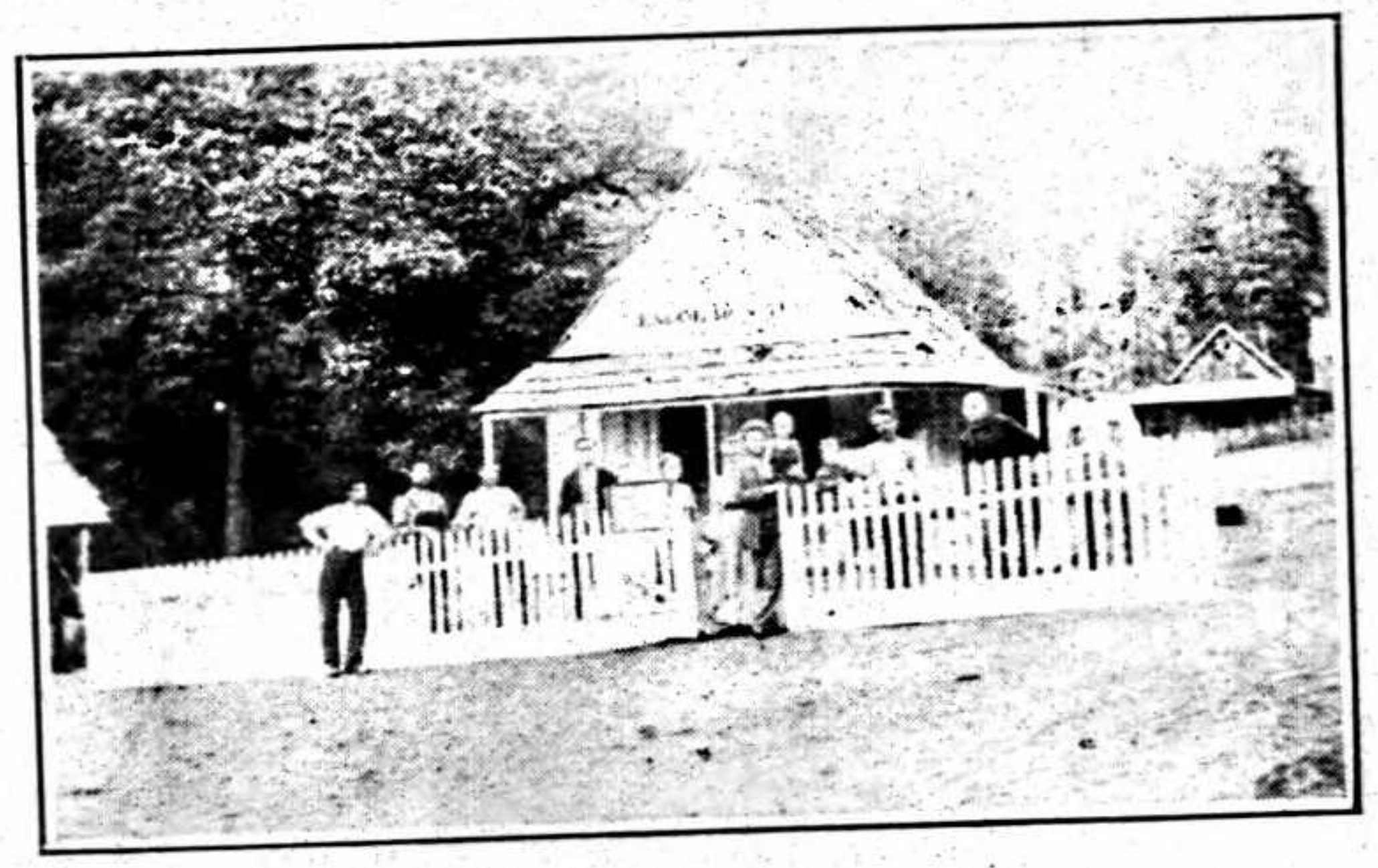

First Hospital

"BETHEL" THE DENTIST
HIGH-CLASS WORK at a price you can afford to pay.
Formerly United Dentists PHONE MAIN 63 EIGHTH & K STS. SACRAMENTO

THE CHICO RECORD Published Mornings Except Monday
THE LEADING MORNING PAPER
CHICO, CAL.
RICHARDS & DEUEL, Proprietors Record Building, 117 Broadway

Edgar Bertha (wid Frank M) r 1133 5th
Edgar Elma W stdt b 1133 5th
Edmiston Paul J (Goldie B) (Chico Paint & Oil Co) r 17 6th
Edwards Annie H Mrs b 144 7th
Edwards Edw M (Virginia) janitor Butte County Natl Bank r 736 Ivy
Edwards Geo W (Pearl E) trav salsn r 290 Bidwell av C T
Edwards Harry M lab b 971 Olive
Edwards Josephine L tchr Salem St School b 330 Wall
Edwards Mary M Mrs r 971 Olive
Edwards Wm L cigars 734 Main
Eggers Luther F (Jean B) atty 429 3d r 536 Esplanade
Eibe Clara nurse b 33 Rio Chico Way
Eicher Hiram S (Martha) lab r 302 Ash
Eicher M Alice tchr b 302 Ash

Kitrick's Lumber Yard
OROVILLE, CALIFORNIA

Eicher Phebe R tchr b 302 Ash
Eilem Jas lab D M Co b Harry Sanders
Eldredge Hazel H techr b 1386 Park av Oak
Eldredge Ivy E techr Chapman Primary School b 1386 Park av
Eldredge Martha H (wid Jno B) b 1386 Park av Oak
ELECTRIC SHOE SHOP (Walliser & Riedel), 524 2d
Eliot Alice J (wid Geo W) r 119 Bdwy
Elks Club and Building 2d bet Salem and Bdwy
Elliott Edwin A (Ella) farmer r w s Pomona av 7 s of 5th
Elliott Frank (Cora B) trav salsn b 628 Normal av
Elliott Harry emp J H Jones & Co b 141 9th
Elliott Imogene F clk b E A Elliott
Elliott Merle A lino opr Tribune b E A Elliott
Elliott Wm (Mattie E) r 320 2d
Ellis Amanda Mrs dom b Locust ne cor 6th C T

READ THE
Saturday Evening Post
EVERY NEWS STAND

Exterior New Hospital

ENLOE HOSPITAL
330 FLUME STREET, CHICO, CAL.
PHONE 111—112

N. T. ENLOE, M. D., Surgeon in Chief
J. R. CORNELL, M. D., Assistant
C. P. GETZLAFF, M. D., Medical Department
E. W. STEVENSON, R. N., Superintendent of Nurses
W. H. STEVENSON, Superintendent and Business Manager

—A quiet, homelike, private, high-class institution.
—Strictly ethical.
—New building.
—Complete equipment. Auto ambulance
—Twilight sleep and every appliance, convenience and accommodation for the best and most successful medical, surgical, obstetrical and hydropathical treatment.
—Resident physician and trained nurses.
—Electrical and hand massage. Lady and gentleman attendants.

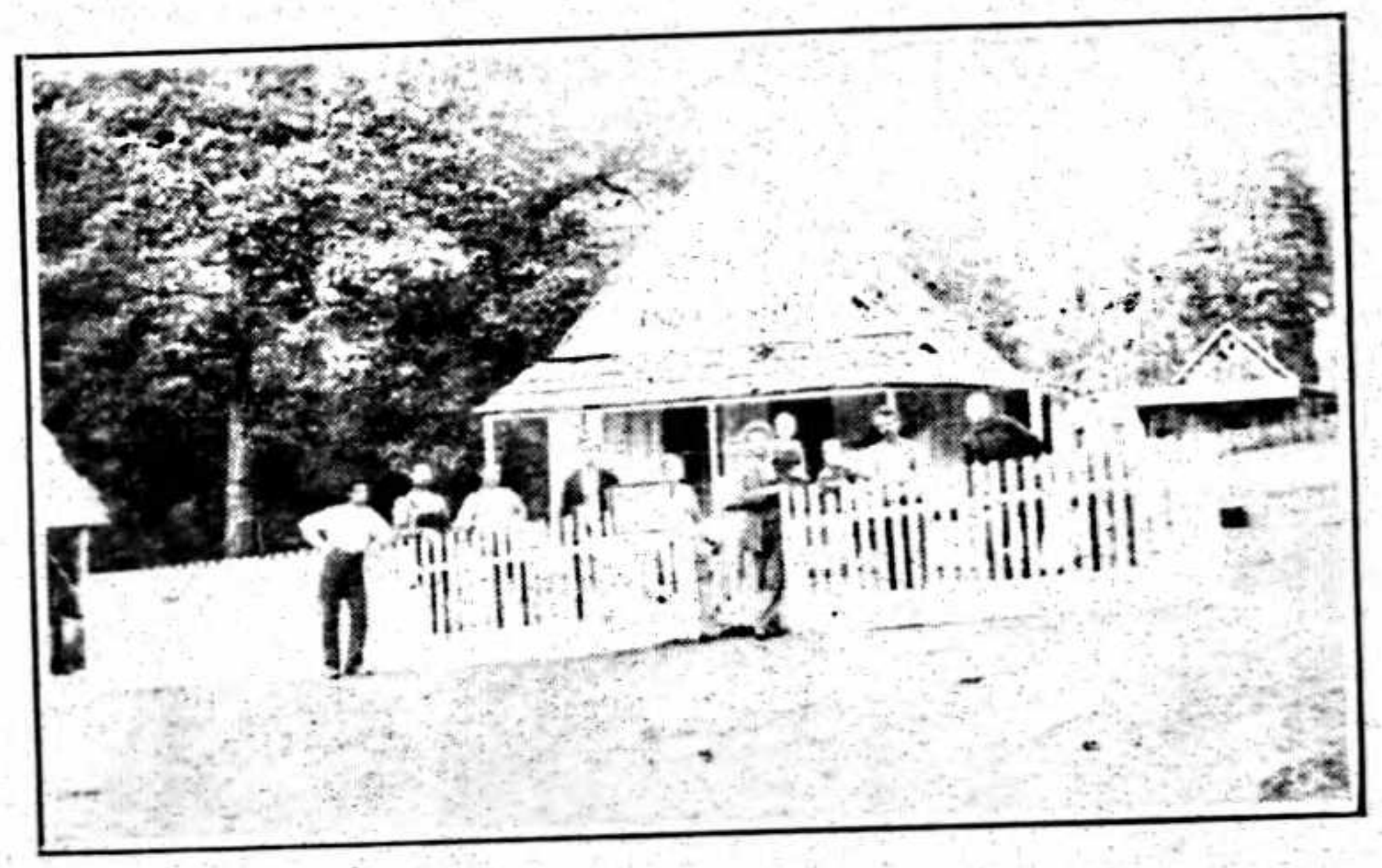

First Hospital

ENLOE HOSPITAL

Enloe Hospital—Some Interior Views

ENLOE HOSPITAL

Reception Room

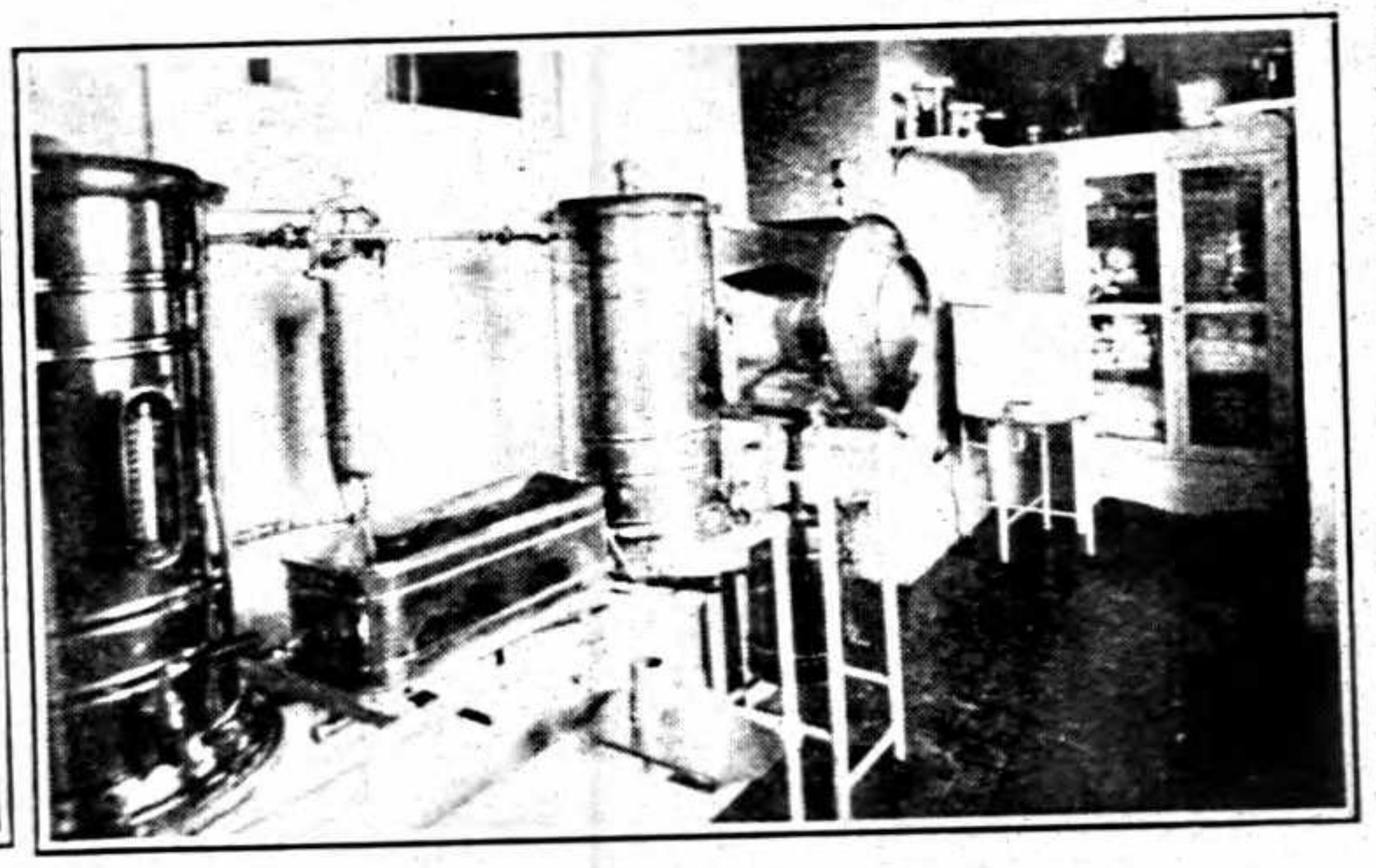
Sterilizing Room

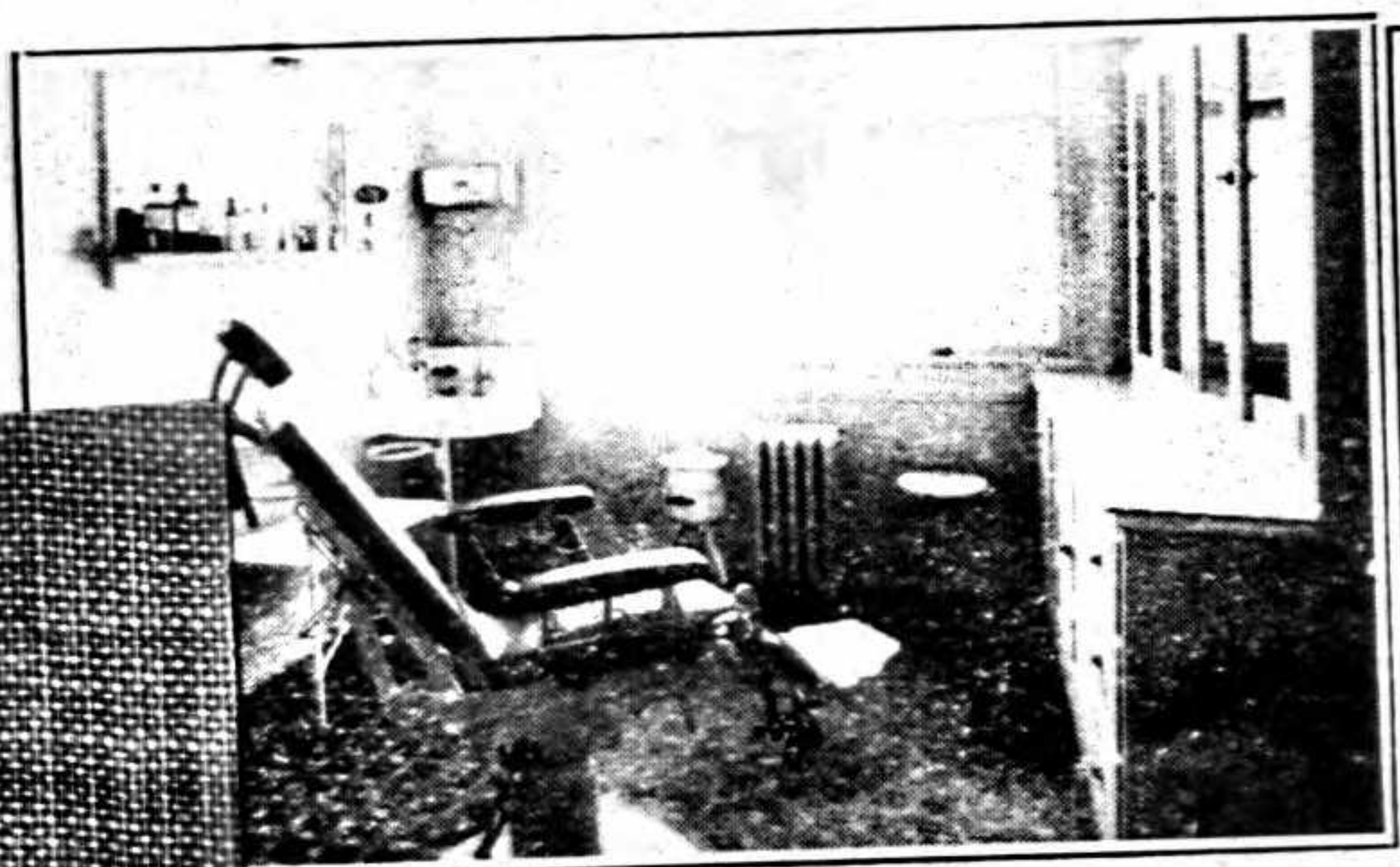
Treatment Room

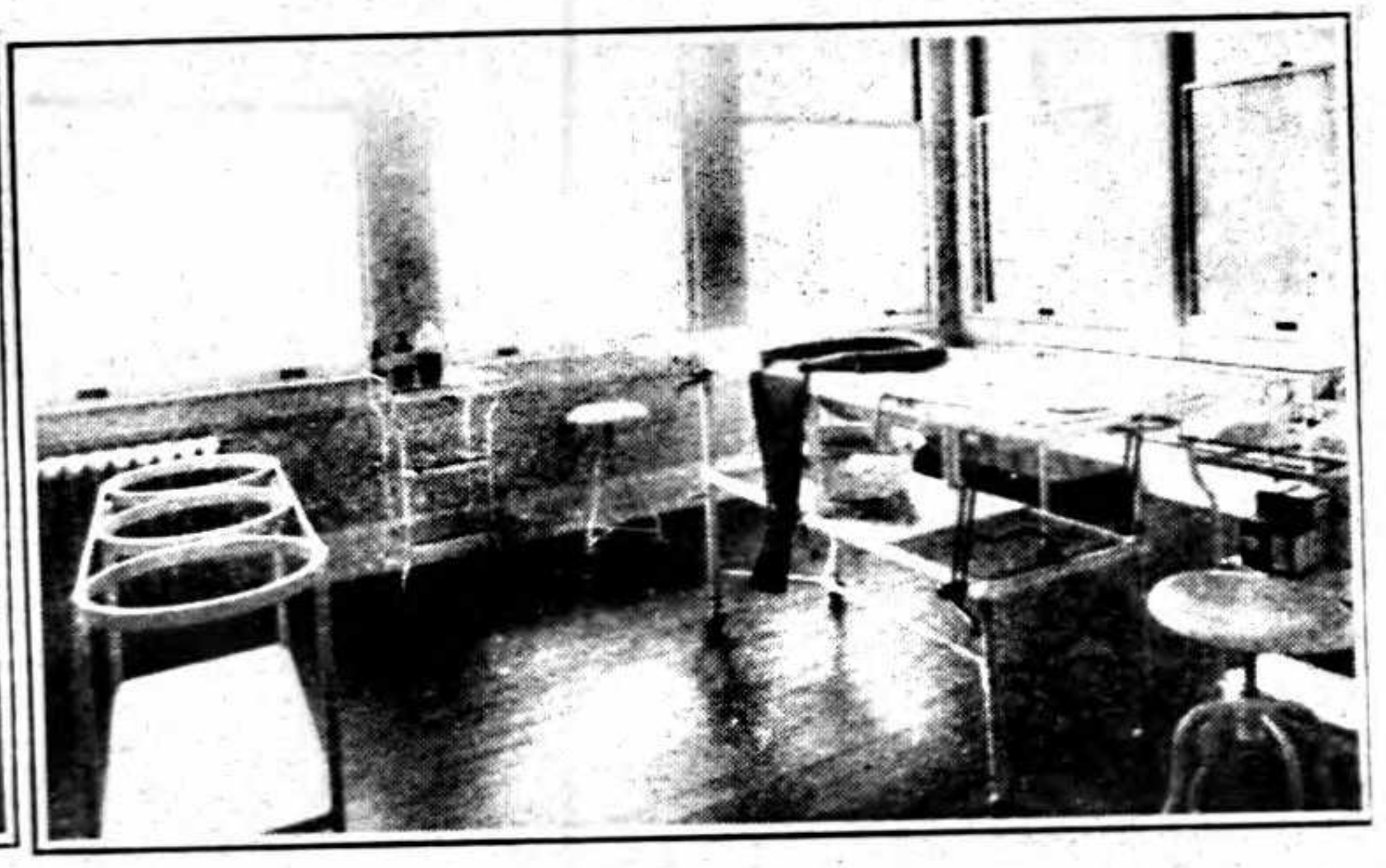
Surgery

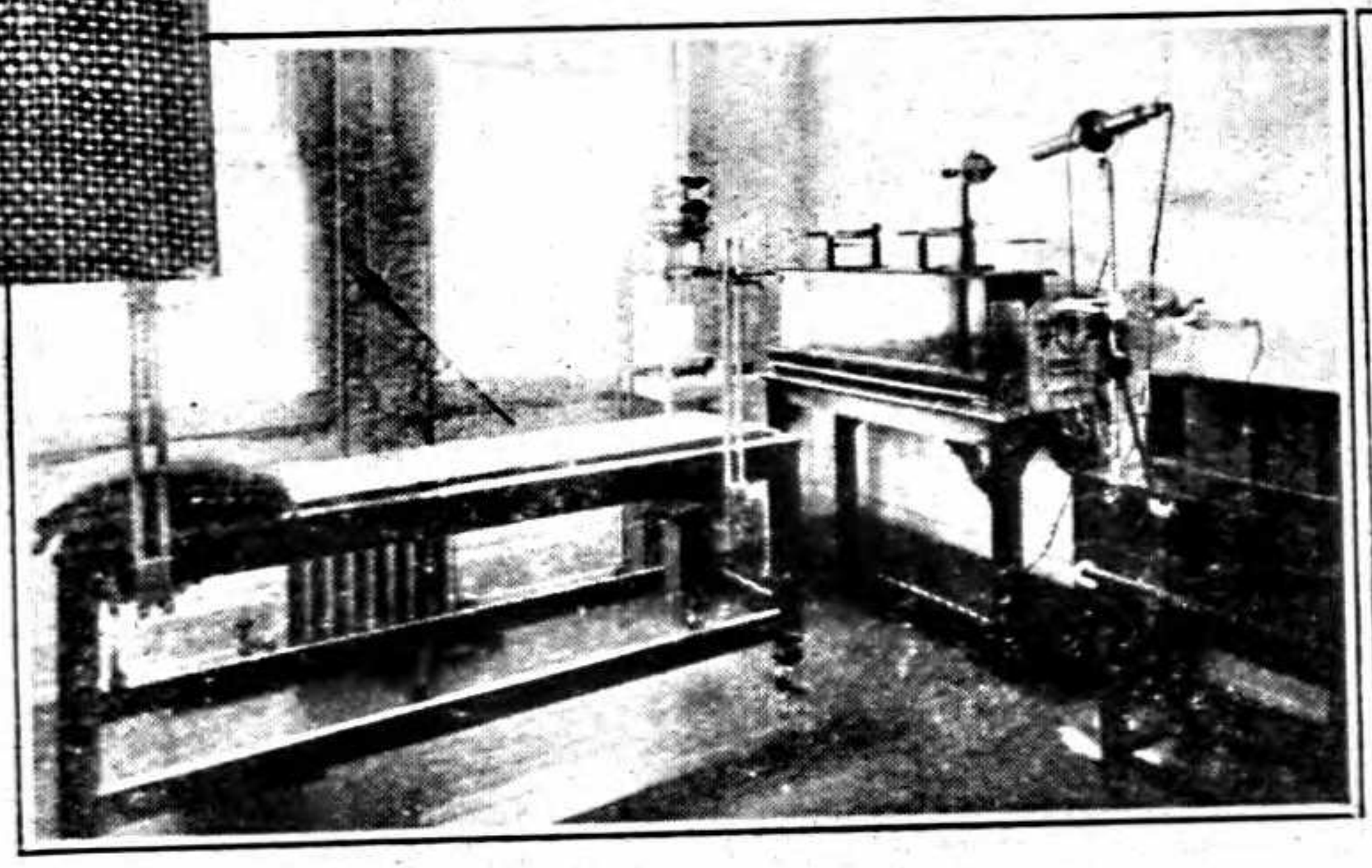
X-Ray and Electric Room

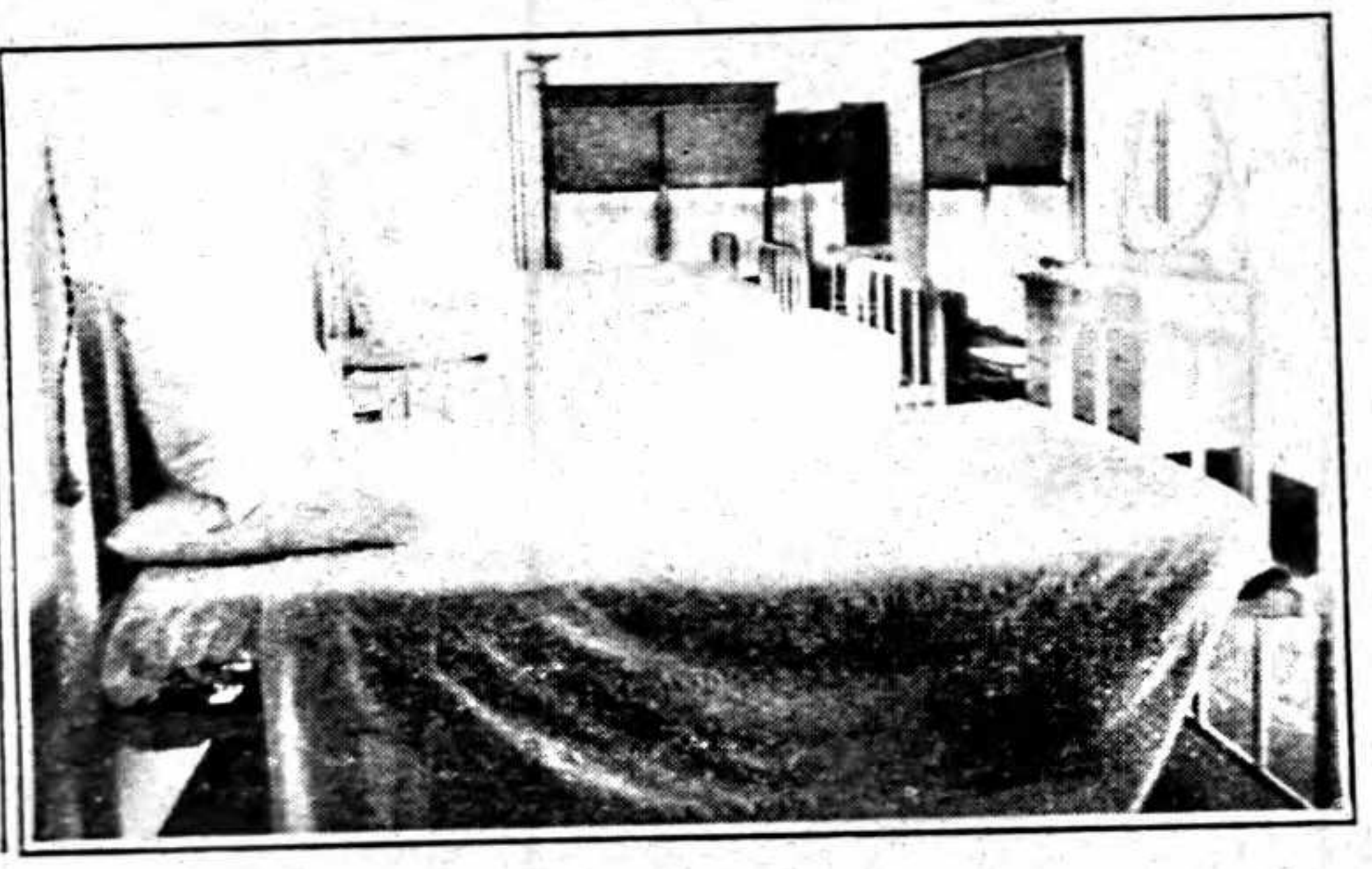
Ward

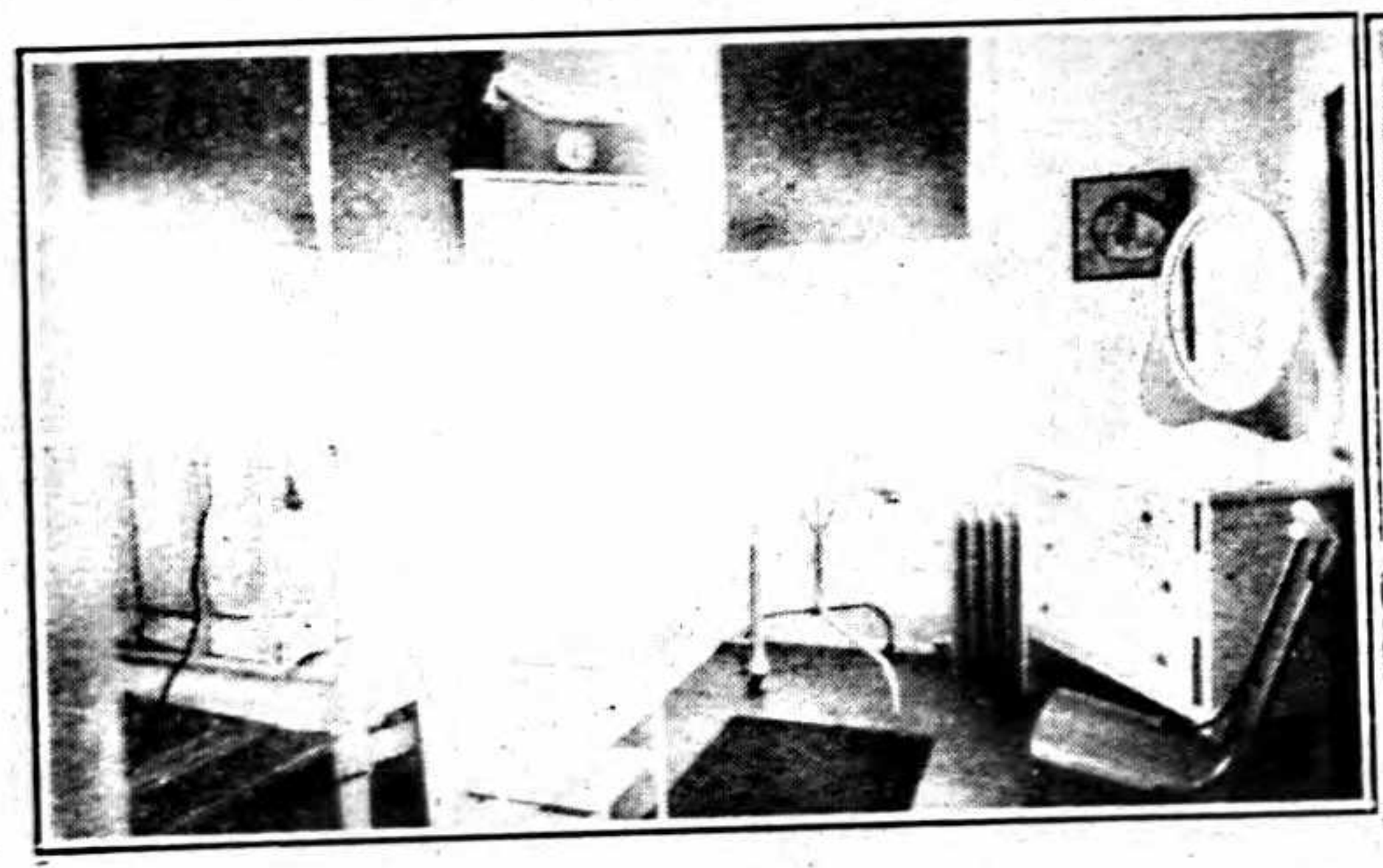
Maternity Room and Twilight Sleep

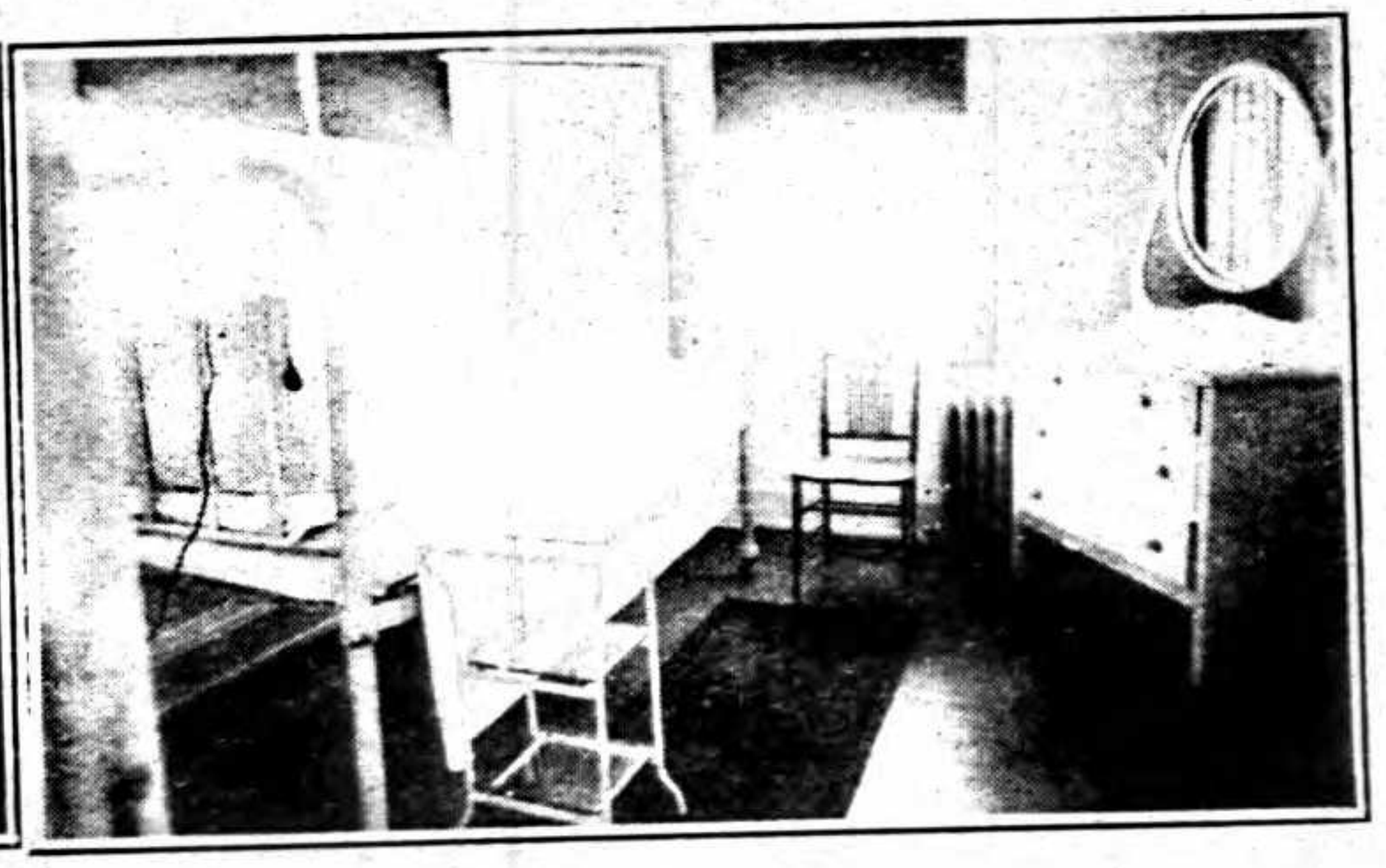
Private Room

PHOENIX FLOUR THE WHITEST THE BEST ASK YOUR GROCER

Ellis Frank M (Dolores) elec opr P G & E Co r w s S Ivy 2 s of 12th B
Elmore Ezra B lab b n s Sac av 1 w of S P tracks
Elmore Geo M (Mary) lab r n s Sac av 2 w of S P tracks
Elmore Jemima (wid Geo) b Ezra Elmore
Elmore Nancy E (wid Wm) b P M Elmore
Elmore Perry M (Ivy) shipping clk D M Co r w s Elm 2 n of Butte C T
Elston Geo elec b 303 Olive
Elton Mildred stdt b 1943 4th
Elvy Edmund (Lucena) r s s 9th 4 e of Elm
Elwood Luane (wid Guy B) clk r 811 6th
Ely Wm S (Cora) driver D M Co r 909 Orient
Emerson Eugene lab b 621 Locust C T
Emery Clarence (Tillie) baker O K Bakery rms 433 2d
Emery Geo T lab rms Hallam House
EMPLOYEES LIABILITY ASSURANCE CORPORATION OF LONDON, Sears & Masterson Inc Agts, 440 2d
Emporium The (P H Fotheringham) dept store 142 Bdwy
Endicott Oliver H (Sarah A) carp r 630 Cherry
Engel May E Mrs undertkr 626 Bdwy
English Alva pdlr b 1163 Lotus C T
Engstrom Alfd mill hd D M Co b 215 Barber B
Engstrom Andr grader D M Co b 1264 S Sycamore D A
Engstrom Jno lab D M Co b 215 Barber B
ENLOE HOSPITAL, 330 Flume, Phones 111 and 112 (see adv opposite)
Enloe Newton E stdt b 330 Flume
ENLOE NEWTON (Isabella), Physician and Surgeon, 330 Flume, Phones 111 and 112
Enos Ernest tamales 229 Main
ENTERPRISE PRINTING HOUSE, H A Carson Mgr, 531 2d Phone 425-J
ENTERPRISE PUBLISHING CO (John Briscoe and F J O'Brien), Pubs Chico Enterprise, 531 2d
Entler Jos F (Mary E) r 340 Normal av
Epperson Mattie (wid Edwin A) b 727 6th

THE CHOCOLATE SHOP
R. L. JONES, Proprietor
410 Myers Street, Oroville, Cal.
PHONE 100

I. G. MARKS Real Estate, Insurance and Notary
Phones—Office, 607-R
411 THIRD ST., CHICO, CAL.

CLOUGH LUMBER CO. ESPLANADE & EIGHTH AVE., C. V.
CHICO, CALIFORNIA
PHONE 225 P. O. BOX 667
BUILDING MATERIALS—Lumber, all kinds; Doors and Windows; Mill Work; J. M. Regal Roofing; Beaver Board; Cement, Lime, Plaster, Brick.

A Little CLASSIFIED AD
IN THE CHICO ENTERPRISE
Will Sell What You've Got and Buy What You Want

Erickson Emil (Emma) foremn D M Co r 852 Calaveras B
Erwin see also Irwin
Erwin Byron C reporter Tribune b 1040 3d
Esmond Percy R lab b 298 Bidwell av C T
Estes Chas J farmer b C J Estes
Estes Albt r Nelson rd
Estes Clarence C (Laura) farmer r s s Sac av 3 w of Bidwell
Estes Emily S (wid Hewlett) b R G Estes
Estes Hubert (Ethel M) shoes 312 Bdwy r 80 7th
Estes Nathaniel b 80 7th
Estes Roy G (Etta) farmer r n s Kennedy av 3 w of Nord av
Eubanks C Wm (Jessie) lab r e s Poplar 2 s of 9th
Eubanks Harry (Cecil) driver Polar Ice Co r s s 5th av 2 w of Oleander C V
Evans Adeline T (wid Aaron) r 31 Rio Chico Way
Evans Clarence L lab D M Co b 808 Walnut
Evans Dove Mrs r w s Oleander 1 s of 2d av C V
Evans Forest mech b 328 4th
Evans Frank W contr-carp b 328 4th
Evans Green W fruit pkr r 808 Walnut
Evans Harold L meat ctr b 301 Olive
Evans Ina L milliner b 230 Humboldt av
Evans Jacob B lab rms Hallam House
Evans Jos M (Cora F) carp r 230 Humboldt av
Evans Lee W lab D M Co b 808 Walnut
Evans Lily Mrs cashr Broadway Theatre r 301 Orange
Evans Merrick W (Hazel) contr-carp r 127 Ivy
Evans Myrtle Mrs b 93 Mill C T
Evans Orion L lab D M Co b 808 Walnut
Evans Ross tel opr W U Tel Co b 624 Main
Evans Wm (Mary A) r s s Humboldt av 1 e of Main
Everson Edw lab D M Co b 215 Barber B
Ewton Clara M b Jefferson Ewton
Ewton Frank M tmstr Chic Lbr Yd b Jefferson Ewton
Ewton Jefferson (Lucy L) r Centennial av ne cor Poplar
Ewton Louis J stdt b Jefferson Ewton

HOME BAKERY McPHERSON BROS., Proprietors
BREAD, PIES, CAKES, PASTRIES
322 BROADWAY, CHICO, CAL. PHONE 349-J

18 RETAIL YARDS
LUMBER SASH AND DOORS
The Diamond Match Co.
CHICO, CALIFORNIA
BOX SHOOK MACHINE SHOPS
18 RETAIL YARDS

F

F and A M No 111 441 1st
Facciano Chas (Irene) (Facciano & Bava) r 8th cor Wall
Facciano Peter (Carrie) porter Facciano & Bava r Davis bet Calif and Virginia C T
Facciano & Bava (C Facciano F Bava) saloon 807 Main
Fagan Elida F Mrs r n s 11th av 1 w of Zuni av C V
Fagan Geo K bkpr b Mrs E F Fagan
Failey Clara Mrs b Esplanade nw cor 1st av C V
FAIR THE, T J Kelly Co Proprs, Dry Goods, 334 Broadway, Phone 458-J
Fairman Hugh H (Maude) contr r 5th av ne cor Oleander C V
Faleger Jos A r 930 Butte B
Fales Byron M (Sue) (Fales & Quigley) r Fruitvale nr Park av B
FALES & QUIGLEY (B M Fales, S R Quigley), Dick's and Doc's Waffle House, White Help Only Employed, 239 Main, Phone 628-J
Falk Edw J (Mamie) sec Chico Development Committee Chico Business Men's Assn r 317 Cherry
Faniani Frank (Maude) rancher r s Walnut av nr Dayton rd
Faniani Frank E (Maude) grocer 1588 Park av Oak r Walnut nw cor Diamond Stanley Park
Faniani John salsn W H Pillsbury r Palm cor 7th av C V
Fanno Asa A (Hazel) (Chalmers & Fanno) r 1029 S Chestnut D A
Fanno Eugene B rms 806 Main
Faria Manuel lab N E Ry
Farley Clara cook b Esplanade nw cor 1st av C V
Farlien Frank A (Lena) farmer r s s 12th av 2 e of Francis C V
Farmer Carl R mach A V Thompson rms Union Hotel
Farmer Mary (wid Jacob C) b 230 Humboldt av
Farmers Storage & Commission Co Esplanade ne cor 11th av C V

See "Al"

The Bike Doctor
He is an Expert Repairer on the following:
GUNS
LOCKS
BICYCLES
TYPEWRITERS
PHONOGRAPHS
MOTORCYCLES
CASH REGISTERS
Keys Made to Order
Auto-Tire Vulcanizing
Harley - Davidson Motorcycles
AL. LINDQUIST
The Chico Cyclery
128 Broadway
Phone 359-J
CHICO, CALIF.

Chico Cornice and Plumbing Works A. BISCHOFF Prop.
All Kinds of Sheet Metal, Cornice, Ventilating, Skylight, Tin Roofs. Let Us Figure on Your Plumbing, Gas Fitting, Water Pipes Water Tanks Made and Installed. Also Pumps Sold and Installed. All Kinds of Plumbing Fixtures for Sale.
115 MAIN STREET, CHICO, CAL.

HEALD'S BUSINESS COLLEGE
WATERLAND-BRESLAUER BUILDING Cor. FOURTH & BROADWAY, CHICO, CAL.
Shorthand, Stenotypy, Typewriting, Multigraphing, Bookkeeping, Etc.
NILES R. MOSSMAN, MANAGER

Chico Record Job Department...
Job Printing
RECORD BUILDING, 117 BROADWAY, CHICO, CAL. PHONE 23

FARNSWORTH CHAS, Mgr Cash Hardware Co, b 120 Normal av
Faulkner Estate Co L G Faulkner sec Waterland-Breslauer bldg
FAULKNER LOUIS G (Anita C), Attorney, Waterland-Breslauer Bldg, Phone 141, r 110 Normal av, Phone 33
Faylor Chas A (Nettie B) emp agency 532 Bdwy r 305 Flume
Fear Geo A (Isa M) r Sac av 1 w of Bidwell av
Fell Eliz stdt b 31 Rio Chico Way
Fell E T r Dayton rd
Fennessy Enid stdt b 1047 3d
Fennessy Genevieve stdt b 1047 3d
Fennessy Gladys I steno M C Polk b 1047 3d
Fennessy Wm H (Martha) r 1047 3d
Fergus Jno M (Mary) lab r w s Oleander 1 n of 6th av C V
Ferguson Chas A clk H J Ferguson b 951 Main
Ferguson Erle D (Sarah) carrier P O b 1110 S Chestnut
Ferguson Frank stdt b 951 Main
Ferguson Harry L tmstr b 951 Main
Ferguson Judd T clk C W McLennan r Morehead bldg
Ferguson Melville E (Flora) finisher D M Co r e s S Main 2 n of W 5th B
Ferguson Melville E Jr emp D M Co b M E Ferguson
Ferguson Robt J (Bertha L) feed corral 951 Main
Ferguson Robt J Jr stdt b 951 Main
Ferguson Walter C tmstr b 951 Main
Ferrell Roy (Caroline) saloon 215 Main r 315 6th
Ferrier Frank emp D M Co r e s Laurel 1 s of 3d C T
Fetters Catharine (wid Chas) r 116 Salem
Fetters Geo W clk Fetters & Williams b 116 Salem
Fetters Otto hlpr b 116 Salem
FETTERS & WILLIAMS (F C Williams), Furniture and Undertakers, 525 2d, Phone 24
FIDELITY & CASUALTY CO, Sears & Masterson Agts, 440 2d
Fimple Maria B (wid Rufus R) r 443 Wall
Finberg Saml solr rms Diamond Hotel
Finchley Henrietta (wid Thos W) b 1224 Park av Oak
Fink Albt G solr rms Diamond Hotel

DRS. MORRIS AND LAWRENCE--Personal Attention Dentists
PAINLESS AND GUARANTEED DENTISTRY
409 SECOND STREET, CHICO, CAL. PHONE 820

Polk's Lumber Directory OF THE UNITED STATES
A COMPLETE EPITOME OF THE LUMBER TRADE AND KINDRED INTERESTS

John Asser—Merchant Tailor
424 SECOND STREET, CHICO, CAL.

Fink A Eugenie stdt b 935 5th
Fink Charlotte Mrs b 935 5th
Fink Jno R (Charlotte) farmer r 935 5th
Finkernagel Henry (Lena) r Bruce ne cor Ohio C T
Finley Mary stdt b 29 Rio Chico Way
Finn Jas rancher b Oleander ne cor 6th av C V
Finnell Jas (Isabel C) rancher r 1518 S Bdwy B
Finnell Mary Helen b 1518 S Bdwy B
Finnicum Adeline L dressmkr b 642 Main
Finnicum Jas D b 90 6th
Finnicum Merriman (Adeline L) car repr r 642 Main
Finegan Edw (Sarah) lab r 54 8th
Finegan Fern tchr b 54 8th
Fioravantia Arth r 202 3d C T
Fioravantia Frank b 202 3d C T

CHICO SODA WORKS MINERAL WATERS SODA WATER AND BEER
946 FIFTH STREET PHONE 13

Fioravantia Quirino (Eliz) b 202 3d C T
FIRE DEPARTMENT, A W Bond Chief, Main and 4th
First Baptist Church Rev Madison Slaughter pastor e s Salem bet 5th and 6th
FIRST METHODIST EPISCOPAL CHURCH, Rev E H Smith Pastor, 4th ne cor Salem
FIRST NATIONAL BANK, A H Smith Pres, C B Swain Vice-Pres, E J Cain Cashr, Thos N Crew Asst Cashr, Main cor 3d, Phone 138 (see front cover)
First Presbyterian Church Rev O E Hart pastor 1st at Bdwy
Fischer Henry C (Belle) carp r e s Dayton rd 2 s of Walnut av
Fish Edith M (wid Chas H) b 707 3d
Fish Ethel S b Jas Fish
Fish Jas r s s 7th av 1 e of Oleander C V
Fish Jesse W (Hazel) cond N S Ry r Laburnum sw cor 7th av C V

CHAS. W. CRAM——JOB PRINTING
628 MAIN STREET CHICO, CALIFORNIA

Butte County Title Abstract Company
ABSTRACTS AND CERTIFICATES OF TITLE
W. T. BALDWIN, President OROVILLE, CALIFORNIA

Oroville Daily Register
Published Mornings Except Sunday
Pre-eminent in its field for 26 years. Largest and best advertising medium in Butte County, California. Sample copies and advertising rates on request. Oroville Register Publishing Company, Oroville, Butte County, California.

Fish Judd A (Eliz) linemn Pac Gas and Elec Co r 692 Bidwell av
Fisher Abraham L (Cynthia) lab r n s 9th 1 e of Poplar
Fisher Chris C (Frances) lab r n s Big Chico crk rd ne cor Oak Lawn av
Fisher Chris V C farmer b C C Fisher
Fisher Clara asst librarian Pub Library b 502 3d av C V
Fisher C Ray lab b A L Fisher
Fisher Ernest C farmer b C C Fihser
Fisher Lee mach b 1505 S Sycamore B
Fisher Lillie M (wid Chas E) r e s Zuni av 3 s of 12th av C V
Fisher Sadie (wid Frank) r 1505 S Sycamore B
Fisher Saml D (Rose) sergeant police r 842 Salem
Fitzelle Susie stdt b H A Drane
Fitzgerald Frank A (Nellie) pipeftr N E Ry r S Salem cor Humboldt B
Fitzgerald Jas T (Maude) bkpr H Cornforth r 714 6th
Flanigan Katherine stdt b 730 5th
Flarthy Martin lab rms Hallam House
Fleck Cynthia E (wid Benj J) r 527 7th
Fleck Richd baker Chas Lutz b Esplanade 2 s of 7th av C V
Fleck Thos M (May) police r 703 Salem
Fleming C Dallas bkpr b Mrs M M Fleming
Fleming Mattie M (wid Thos R) r s s 1st av 2 w of Linden av C V
Fleming Ray T contr s s 1st av 2 w of Linden av C V
Fleming Robt G (S J and R G Fleming) b Mrs M M Fleming
Fleming Saml J (S J and R G Fleming) b Mrs M M Fleming
Fleming S J and R G gen contrs s s 1st av 2 w of Linden av C V
Fletcher Fred I (Mary) blksmth E E Canfield r Sac av 3 e of Nord av
Flood Celia P steno First National Bank b 1044 S Salem D A
Florence Ethel steno Pac Gas and Elec Co b 205 Wall
Florence Mary S (wid Edw W) b 205 Wall
Flores Manuel (Encarnacio) lab Chico Nursery Co r Warren 2 e of Pomona av
Flowers Frank P (Maria E) lab r w s Pomona av 10 s of 5th

CHICO CREAMERY 520 THIRD STREET
CHICO, CAL.
TELEPHONE 44
HERMAN BLETSCHER, Proprietor
Makers of THE FAMOUS CHICO BUTTER and the Home of BLUE RIBBON ICE CREAM.

C. & S. Axle Grease
CLEAN AND SLIPPERY
WHITTIER COBURN CO., Mfrs.
301 Howard St., San Francisco

GREIN'S LIVERY
TELEPHONE 380-R
Seventh & Main
Chico, Cal.

Flowers Orlando C emp D M Co b F P Flowers
F O E Aerie No 218 meets Tues eve 441 1st
Folsom Sarah A (wid Clinton) carpet weaver r n s Big Chico crk rd 7 w of Nord av
Forcum Jno B (Martha) r 505 Linden C V
Forcum Mame bkpr Chico Nursery Co b 505 Linden C V
Ford Clarence G (Esther B) carp r Esplanade 1 s of 9th av C V
Ford Mary J (wid Wm H) b 641 Laurel C T
Fordham John F (Louisa) r 232 Sac av C V
Fordyce Edgar F (Lillian) salsn r 120 8th
Foren Eugene E (Helen) lab r 939 Walnut
Foren Eugene E Jr mach b 939 Walnut
Forgin Henry meat ctr r 830 Walnut
Forrister Andr J (Cynthia) r w s Beech 1 s of Irwin C T
Forrister Arth G (Millie) carp r Beech sw cor Irwin C T
Forrester Mathew L (Franc M) b 419 5th B
Forster Fred R dairymn Rose Dairy r Woodland av
Fortier Berthe (Fortier & Beardsley) r 119 Bdwy
Fortier Bridget (wid Anthime) r 608 Cedar
Fortier Carris farmer b 608 Cedar
Fortier Henry (Alice) farmer b 608 Cedar
Fortier Henry E (Luella) rancher r 608 Chestnut
Fortier Jos farmer b 608 Cedar
FORTIER JUSTIN S (Beatrice) (McQueen & Fortier), r 6 miles w of Chico
Fortier Magloire farmer b 608 Cedar
Fortier & Beardsley (Berthe Fortier Mrs Cora E Beardsley) women's furngs 121 Bdwy
Forward Agnes M stdt b W K Forward
Forward Jerome K janitor Elks Club b W K Forward
Forward Walter H (Nellie) driver r s s 4th av 1 w of Esplanade C V
FORWARD WALTER K, Vice-Pres Pac Gas Generator Co, r w s Laurel 2 n of 1st av C V
Foss Walter M (Mabel E) cabt mkr F M Moore r N Hazel cor 2d av C V

Western Laundry and Dry Cleaning Works
S. MAKII, Proprietor
508 MONTGOMERY ST., OROVILLE, CAL. PHONE 56

"BETHEL" THE DENTIST
Formerly United Dentists
PHONE MAIN 63 EIGHTH & K STS.
HIGH-CLASS WORK
at a price you
can afford to pay.
SACRAMENTO

THE CHICO RECORD Published Mornings Except Monday
THE LEADING MORNING PAPER
CHICO, CAL.
RICHARDS & DEUEL, Proprietors Record Building, 117 Broadway

Foster Forest L (Annie) emp D M Co r e s Mulberry 3 s of 5th C T
Foster Jno (Laura) lab r 83 Mill C T
Foster Wm E (Margt) lab r s s 9th 7 e of Elm
Fotheringham Frances stdt b 31 Rio Chico Way
Fotheringham Leslie W clk The Emporium b 725 4th
Fotheringham P H (Elsie L) propr The Emporium r 725 4th
Fowler Harvey (Flora E) r n s Humboldt av 10 e of Elm
Fox Caro lab r s s 1st av 1 w of Hazel C V
Fox Geo F (Jessie) foremn r Big Chico crk rd 2 w of Nord av
Fox Jas b e s Oleander 1 s of 9th av C V
Francis Manuel L (Annie) farmer r w s Fern 1 s of 12th av C V
Francis Manuel L Jr farmer b M L Francis
Frango Jno lab b s s 1st av 1 w of Hazel C V
Frank Peter r n s Sac av 2 e of N Cherry C V
Franklin Harold box mkr b J F Shoemaker
Franks Chas lab rms Hallam House
Frans Modena b 315 4th
Frans Wm S (Lucy B) r 315 4th
Frater Jos lab D M Co b 633 4th B
Fratis see Freitas
Fredrickson Gus (Emma) dept supt D M Co r 1464 S Bdwy B
Fredrickson Lillian b 1464 S Bdwy B
Free Methodist Church Rev A D Sprouse pastor 9th sw cor Ivy
Freeman Emma (wid Levi) r 104 Arcadian av C V
Freeman Eugene emp D M Co b W H Bruce
Freeman Jos B (Louise) carp r e s Elm 1 n of Butte C T
Freitas Jos tamale mkr rms 229 Main
Freitas Maria (wid Manuel) r n s 5th 2 w of Maple
French Albt D (Amelia) janitor r 529 Wall
French-American Laundry (P Zimenes J Rigabert J Scharer J Montis) 741 Bdwy
French Gertrude nurse r 107 Palm av
French Melvin (Josephine A) brtndr 201 Main r 542 Chapman C T
French Ruthella M b 529 Wall
Freund Jno mach hd D M Co b Mrs Minnie Layman

READ THE
Saturday Evening Post
EVERY NEWS STAND

PHOENIX FLOUR THE WHITEST
THE BEST
ASK YOUR GROCER

Fritter Clay T (Jewell) rancher b 730 Mulberry C T
Frost Geo F sheet metal wkr Nichols Hardware Co b Mrs M A Frost
Frost Mary A (wid Geo F) r s s Irwin 3 e of D st C T
Frye Jos W carpet lyr Fetters & Williams b 941 9th
Fuller Benj T (Anna) r 842 6th
Fuller Chas A (Leonora) lab r 308 4th
Fuller Cora drawing tchr r 1st and Magnolia C V
Fuller Hazel E stdt b 842 6th
Fulton Leonard J groundmn Pac Gas and Elec Co b 709 6th
Fulton Mary F (wid Robt W) r 1224 Park av Oak

G

Gabel Rupert (Anna) farmer r end of Cleveland av at E st C T
Gackstetter Edna stdt b 108 Hazel
Gackstetter Eva dom b W R Pritchett
Gaddis Allen E restaurant 106 Bdwy
Gage Wm F (Mary A) garage 630 Bdwy r 145 4th
Gagnon Adlore (Alice) eng Chico Ice & C S Co r 200 Bidwell av C T
Gaines Hattie Mrs b 936 Olive
Galbraith Nancy J (wid Thos A) r Laburnum sw cor 8th av C V
Gale Edmund (Mary) r 228 4th
Galiano Jos (Trinidad) packer S P Co r 5th nw cor Maple
Galigari Chas (Mary) r n s Barber 4 w of Park av B
Gallagher Edw J lab b 526 Chapman C T
Gallagher Eva A opr P T & T Co b 526 Chapman C T
Gallagher Gertrude cashr F W Woolworth Co b 526 Chapman C T
Gallagher Hugh W farmer r 526 Chapman C T
Galloway Chas A (Nellie) painter r s s Butte opp Elm C T
Galoway Gladys stdt b 730 5th
Galpin Jasper N lab r D ne cor Irwin C T
Galpin Jno W (Susie L) lab r s s Calif 3 e of Boucher av C T
Gammans Sarah E (wid Abner S) b 620 Olive
Gandy Saml E (Mary E) carp r n s 2d av 2 w of Palm C V

THE CHOCOLATE SHOP
R. L. JONES, Proprietor
410 Myers Street, Oroville, Cal.
PHONE 100

PHONE 302-L 618 MONTGOMERY ST., OROVILLE
J. E. SANGSTER The Rexall Druggist
For Your Drug Wants

GRSIWOLD LUMBER CO.
MANUFACTURERS AND DEALERS IN LUMBER, CHICO, CAL.
PHONE 405-J MILL AT COHASSET 725 BROADWAY, CHICO

Read The Chico Enterprise
Publishing Every Evening All the Local and County News and United Press Dispatches.

Ganow Saml (Grace) rancher r Walnut av ne cor Diamond av
Gansen Bros (Jacob and Mathias) grain 1006 2d
Gansen Jacob (Gansen Bros) b 1006 2d
Gansen Mathias (Gansen Bros) r 1006 2d
Garber Simeon (Emelia K) b 541 Normal av
Garner Goldie L b 111 Locust C T
Garner J B r Nelson rd
Garner Leon M (Eliza) farmer r 94 4th
Garner Mollie M Mrs r 111 Locust C T
Garoutte Anna M (wid Jas S) r 1441 Park av C T
Garoutte Clara B tchr b 1441 Park av C T
Garoutte Daisy M tchr b 1441 Park av C T
Garoutte Giles J elec P T & T Co b 1441 Park av C T
Garrett Artie D stdt b 8th av ne cor Oleander C V
Garrett Barney R (Lily) emp D M Co r Cave se cor C st C T
Garthaffner Lillie M r 1406 2d
Gary Marvin M (Emma) driver Union Oil Co r 1027 4th
GATCHELL ELLA F, Physician, 133½ Broadway, Phone 56 r 5th cor Woodland av and Alder, Res Phone 267
GATCHELL WILLIS L (Ella), Physician 133½ Broadway, Phone 56, r 5th cor Woodland av and Alder
Gauthier Adolph r 107 Humboldt av
Gay Geo H (Mary) (Roth & Gay) r 236 Sac av C V
Gay Maude R (wid Hiram B) r n s 4th av 1 w of Cherry C V
Gaynor Wm J (Geo M) sign painter 2d and Wall r 1008 5th
Gazules Peter barber 221 Main b 211 Humboldt av
Geer Ida M Mrs fur rms r 1027 5th
Gehly Elmer E (Laura) r n s 12th av 1 w of Holly C V
Geiger Margt E (wid Jno L) r rear 718 Mulberry C T
Genant Geo clk Cash Hdwe Co b 46 9th
Gentle Ezekiel (Ameda) r s s Cleveland av 2 w of D st C T
George Annie Mrs b 220 Oak
George Jas B (Nellie D) rancher r 70 7th
George Louise F emp D M Co b 70 7th
Gerard Cora dom b 703 Salem
German Lutheran Church Rev B H Saager pastor 8th av nr Esplanade C V

H. D. SURRELL
PLUMBER, GAS AND STEAM FITTER
ESTIMATES FURNISHED
TELEPHONE 308-R
JOBBING WORK GIVEN PROMPT ATTENTION
223-225 MAIN ST., CHICO, CAL.

CHICO SANITARIUM
Chronic Diseases Treated by the Latest Scientific Methods
SURGERY MEDICINE ELECTRICITY HYDROTHERAPY

German M E Church Rev B C Voll pastor 1020 S Bdwy D A
Germania Hotel (G Spencer W T Smith) Orange se cor 4th
Getzlaff Carl Paul phys 330 Flume
Ghigliotti Danl clk b 1042 10th
Ghigliotti Giovanni (Philomena) propr Italia Hotel r 1042 10th
Ghiselin Lillian H Mrs r s s Walnut av 4 e of Dayton rd
Ghiselin Wm H farmer b Mrs L H Ghiselin
Gibbs Chas I driver b I S Gibbs
Gibbs Eunice M lndy wkr b I S Gibbs
Gibbs G L real est b 412 Salem
Gibbs Ira S (Lida) lab r e s Palm 1 s of 5th av C V
Gibson Alex T (Frances W) rancher r 230 1st av C V
Gibson Cecil C driver F E Hannah b Mrs L B Gibson
Gibson Edw L (Alice A) detective 208 Waterland-Breslauer bldg r 93 Rio Chico Way

Peoples Savings and Commercial Bank
Vaults Protected by American Burglar Alarm System.
Bureau of Information Maintained.
"THE BANK WITH THE CHIME CLOCK" PHONE 265

Gibson Jessie E steno Jas H Jones & Co b 1407 9th
Gibson Lana B Mrs cook r s s 5th av 1 e of Spruce C V
Gilbert David M (Eliz S) carp r 1st av nw cor Ivy C V
Gilbert Floyd D lab b D M Gilbert
Gilbert Frank S (Maud) farmer r 10th av 1 w of Arcadian C V
Gilbert Loren L lab b 87 Boucher av C T
Gilbert Marion M lab b D M Gilbert
Gilbert Wm J (Zema) motion picture opr b 87 Boucher av C T
Gill Benj lab Chico Water Supply Co rms Cherry and Orange
Gill Floyd E (Verna) driver F E Hannah b 633 6th
Gillbreth Wm H lab rms Hallam House
Gillett Lloyd A (Bertha) plasterer r 930 Walnut
Gillum Scott W (Amelia) lab r e s Nord av 5 n of Stewart av
Gilman J porter 201 Main rms Hallam House
Ginsbach Agatha (wid Peter) r 524 Park av B
Ginsbach Lena nurse b 524 Park av B

See "Al"
The Bike Doctor
He is an Expert Repairer on the following:
GUNS
LOCKS
BICYCLES
TYPEWRITERS
PHONOGRAPHS
MOTORCYCLES
CASH REGISTERS
Keys Made to Order
Auto-Tire Vulcanizing
Harley - Davidson Motorcycles
AL. LINDQUIST
The Chico Cyclery
128 Broadway
Phone 359-J
CHICO, CALIF.

CHICO SANITARIUM
Eighth and Oleander Sts., Chico Vecino
A Quiet, Private Medical and Surgical Institution Employing Battle Creek Methods.
PHYSICIAN IN ATTENDANCE.
OFFICE: 308-9 Waterland-Breslauer Building PHONE 217-R-2

THE VALLEY DECORATIVE COMPANY
P. B. JOHNSTON, Propr. CONTRACTING PAINTERS
Full Line of Paints, Varnishes and Wall Paper
COR. SECOND & MAIN STS., CHICO, CAL. TELEPHONE 28

The Lee Pharmacy
A. S. JONES Proprietor
Odd Fellows' Building
Chico, Cal.
Cor. 3rd and Broadway
PHONE 10
OUR 3 SPECIALTIES
Accuracy
Pure Drugs
Courteous Treatment

Ginsbach Mary R steno P T & T Co b 524 Park av B
Glass Lacy (Katherine) brtndr 231 Bdwy r 94 8th
Glatz Eunice seams rms 212 Waterland-Breslauer bldg
GLENN FALLS INSURANCE CO, Sears & Masterson Agents, 440 2d
Glenn Jas A b w s Magnolia av 1 n of 1st av C V
Glover Howard clk H Cornforth
Goble Elmer (Maud C) fence 104 Bdwy r Esplanade nr Sac av C V
Goble Martha M (wid Jno A) b 1039 S Salem D A
Goding Irene M b 1365 S Brdwy Oak
Goe Julia L tchr b 939 5th
GOE MOSES H (Addie), City Marshal and Tax Collector, r 939 5th
Goe Nola O tchr b 939 5th
Goe Rufus N tchr b 939 5th
Goebel Frank P (Marie) tailor Jno Asser r 1062 S Sycamore D A
Goekler Anna B b J A Goekler
Goekler Clarence L (Rachel) plumber r w s Poplar 1 n of Humboldt av
Goekler Henry E (Maggie) painter b Sierra sw cor Centennial av
Goekler J Albt (Dollie) painter r Humboldt av nw cor Poplar
Golden Rule Store The A. F. Lieurance mgr dry goods Main ne cor 2d
Goldsmith Chas brtndr 245 Bdwy rms 427½ 3d
Goldstein Building 2d cor Main
GOLDSTEIN J OSCAR (Jeannette), Attorney at Law, Rooms 5-6, 440 Broadway, Phone 482-R, r 643 5th, Phone 713-J
Gollbach Geo farmer b Rupert Gabel
Gollbach Jos carp b R Gabel
Golway Chas sign painter 3d and Main r 200 Butte C T
Gomes Antone lab b 732 Bidwell av Oak
Gomes Geo H lab b 732 Bidwell av Oak
Gomes Manuel W (Rosie) r 81 D st C T
Gomes Mary M (wid Manuel) r 732 Bidwell av C T

KUSEL'S BIG STORE BOOK SELLERS & STATIONERS
All the Latest Magazines. The Largest Line of Local and Other Post Cards.
PHONE 85 611 MONTGOMERY ST., OROVILLE, CAL.

Polk's Lumber Directory OF THE UNITED STATES
A COMPLETE EPITOME OF THE LUMBER TRADE AND KINDRED INTERESTS

John Asser—Merchant Tailor
424 SECOND STREET, CHICO, CAL.

Goodbub Louis (Sarah) grocer 805 Del Norte r 1614 S Bdwy B
Goodman Oscar solr rms Diamond Hotel
Goodrich Wm S miner b C H McClard
Goodwin Thos W (Eva) appr Chico Record r 832 Flume
Gordon Andr Y (Olevia) shoemkr Esplanade 2 s of 3d av C V r 3d av cor Laurel C V
Gordon Geo A (Mary E) trav salsn r 986 Butte B
Gordon Mary E Mrs b 986 Butte B
Gordon Mary L (wid Geo W) b e s Oleander 2 s of 7th av C V
Gorley Jas lab b s s 9th 2 e of Elm
Goser Eliz nurse Enloe Hospital
Gough Thos M (Sadie B) rancher r 422 Locust C T
Gouguet Louis J (Cora V) phys 336 Bdwy r 120 Normal av
Gould Jewell b 645 Salem
Gould Laura G Mrs clk Fortier & Beardsley r 645 Salem

CHICO SODA WORKS MINERAL WATERS SODA WATER AND BEER
946 FIFTH STREET PHONE 13

Gould Russell (Florida) chf elec N E Ry r Olive 2 n of 9th
Gow Nelson J lab b 526 Chapman C T
Gowing Fred E (Imogene E) pressmn D M Co r 1908 S Salem B
Gowing Geo H mach hd D M Co b 1908 S Salem B
Gowing Lucien E mach hd b 1908 S Salem B
Grace Jas clk b 129 Locust C T
Grace Jno clk b 129 Locust C T
Grace Jno F b 129 Locust C T
Grace P Vincent b 129 Locust C T
Grace Wm (Ellen) grocer n s 2d bet Locust and Walnut C T r 129 Locust C T
Graeber Anton clk b 1437 S Sycamore B
Graeber Chas R lab b 1437 S Sycamore B
Graeber Emil lab b 1437 S Sycamore B
Graeber Herman (Margt) r 1437 S Sycamore B
Graeber Ida stdt b 1437 S Sycamore B

The Pacific Gas Generator Works
MANUFACTURERS P. O. BOX 621, CHICO, CAL.

Thomas & Kelly--Funeral Directors
OROVILLE, CAL.
Coroners Office
PARLORS, 311 LINCOLN ST.—Lady Attendant
TELEPHONE 113

Graefe Ernest farmer b 531 Bdwy
Graessler Ernest F cement contr rms 306 Main
Graf Elsie E b 837 5th
Grafe Cyril clk Lee Pharmacy b 1004 Ivy
Grafe Frank gardener b 1004 Ivy
Grafe Wm (Katherine) mining r 1004 Ivy
Grafe Wm J clk b 1004 Ivy
Graff Hettie R (wid Jno) r 67 Rio Chico Way
Graff Wm R (Anna) clk r 53 4th
Graham Chas W (Emma) lab b H F Graham
Graham Estella b H F Graham
Graham Gerald H optician Dupen's b 741 1st
Graham Harry F sawyer r w s Everett 2 n of Wisconsin C T
Graham Levi b 812 Bdwy
Graham Lydia N (wid Frank) b 241 Bidwell av C T

McQueen & Fortier--Sheet Metal Works
The Only Exclusive Sheet Metal Works in Northern California.
TELEPHONE 308-R
223-225 MAIN STREET
CHICO, CALIFORNIA

Graham Nellie b H F Graham
Grannis Maria S (wid Geo) b Hickory sw cor Warren
Grant Ellen Mrs r 440 Esplanade C V
Grant Frank lab r s s 10th 5 e of Elm
Grant Geo lab b s s 10th 6 e of Elm
Grantham Wm N woodsmn rms Hallam House
Graves Building Main sw cor 2d
Graves Frank real est rms Union Hotel
Graves Frank C (Graves & Blasingame) r 730 2d
Graves Lillian B (wid Geo W) r 706 5th
Graves Linus V (Merle) r 629 1st
Graves & Blasingame (F C Graves Roberta Blasingame) conf 240 Bdwy
GRAWITZ BOOK BINDERY, C A Grawitz Propr, 625 Wall, Phone 739-R

CHICO FLORAL PARLOR
D. L. THOMAS, Proprietor
PHONE 566-J
CHICO, CAL.
Cut Flowers for Every Occasion. Pack and Ship Cut Flowers. Service Given All Orders.
Trees, Plants, Shrubs and Everything for the Garden. We Funeral Designs Our Specialty. Ferns in Variety. Prompt
440 BROADWAY, Across From City Plaza.

Oroville Daily Register
Published Mornings Except Sunday
Pre-eminent in its field for 26 years. Largest and best advertising medium in Butte County, California. Sample copies and advertising rates on request. Oroville Register Publishing Company, Oroville, Butte County, California.

O. E. TRACY--REAL ESTATE INVESTMENTS
336 MAIN STREET, Park Hotel Building.
CHICO, CALIFORNIA
TELEPHONE 656-R
POSTOFFICE BOX 8

Grawitz Chas A (Rhoda) propr Grawitz Book Bindery r 625 Wall
Gray Albt A (Bridget J) lab D M Co r 86 Bidwell av C T
Gray Calvin I (Hattie S) rancher r s s Fruitvale 1 w of Park av B
Gray Elisabeth steno b 519 6th
Gray Ella A (wid Wm) b 739 3d
Gray Florence Mrs b 58 4th
Gray Geo M (Philippa) farmer r 129 6th av C V
Gray Jessie P tchr b 129 6th av C V
Gray Jno L (Evangeline) shoe repr 407½ Main r 21 7th
Gray Jno R (Mary E) supt B C R R r 940 2d
Gray Jos A (Florence E) elec b 58 4th
Gray Josie (wid Chas) r s s 8th 3 e of Sierra
Gray Melvin G (Mabel C) linemn N E Ry r s s 8th 2 e of Alder
Gray Ralph M civ eng b 129 6th av C V
Gray Robt W (Agnes) (Gray & Hall) r 1184 S Bdwy D A
Gray Shelley F (Bessie) clk O D Taber Jr r 125 Locust C T
Gray Susan A (wid Saml) r 305 8th av C V
Gray Wesley A lab b 125 Locust C T
Gray & Hall (R W Gray G S Hall) plumbers 804 Bdwy
Graybiel Alex (Jeanette) farmer r e s Nord av 2 n of Lindo av
Graybiel Jas (Cora) rancher r w s Nord av 1 n of Lindo av
Grealy Jas Rev asst pastor St John The Baptist Church b 418 Chestnut
Greenwood Anson (Delia) r 426 Flume
Greenwood Leslie H driver rms 336 Bdwy
Greenwood Sarah A (wid Chas) r Shoshone sw cor 12th av C V
Greer Laura Mrs waitress Chico Hotel Restaurant rms 844 Main
Grein Anna (wid Philip) b 330 Ivy
GREIN'S LIVERY, 7th and Main, Phone 380-R (see right side lines)
Grein Mona b Philip Grein
GREIN PHILIP (Alice), Livery and Sales Stables, 7th and Main, Phone 380-R, Auto Service Unexcelled, r e s 3d av 1 w of River Road Northgraves Addn, Phone 449-J (see right side lines)

GREIN'S LIVERY
TELEPHONE 380-R
Seventh & Main
Chico, Cal.

Western Laundry and Dry Cleaning Works
S. MAKII, Proprietor
508 MONTGOMERY ST., OROVILLE, CAL.
PHONE 56

"BETHEL" THE DENTIST
HIGH-CLASS WORK at a price you can afford to pay.
Formerly United Dentists PHONE MAIN 63 EIGHTH & K STS. SACRAMENTO

THE CHICO RECORD
Published Mornings Except Monday
CHICO, CAL.
THE LEADING MORNING PAPER
Record Building, 117 Broadway
RICHARDS & DEUEL, Proprietors

Greitzer Israel (Lena) carp 119 Main r 77 3d
Grenier Fred lab r Humboldt av se cor Mill
Grey see Gray
Gribble Nellie V tchr b W M Gribble
Gribble Ralph E stdt b W M Gribble
Gribble Wm M (Charity) orchardist r s s Kennedy av 3 w of Nord av
Grieves Evert (Eliz) (Grieves & Wilson) r Humboldt av 2 w of Linden
Grieves & Wilson (E Grieves H E Wilson) dyers 739 Main
Griffin Clarence lab b 1065 S Sycamore D A
Griffin Hessie L lab b 1065 S Sycamore D A
Griffin H Everett (Minnie L) r 932 Butte B
Griffin Lucile tchr b 932 Butte B
Griffin & Skelly Co fruit packers Orange nw cor 1st

Kitrick's Lumber Yard
OROVILLE, CALIFORNIA

Griffith Clovis M lab b F E Griffith
Griffith Eliz tchr High School b 535 3d
Griffith Frank E lab r Almond nw cor Hickory
Griffith Geo L (Alvina) farmer r Laburnum 1 s of 8th av C V
Griffith Jas (Emma) tmstr r Laburnum 2 n of 4th av C V
Griffith Russell L stdt b G L Griffith
Grimm Naomi tchr Diamondville Dist School r care J A Stage
Grimm Wm M (Sarah) rancher r Sac av 3 w of Bidwell av
GRISWOLD JOHN W (Henrietta), with Griswold Lumber Co, r 915 S Salem D A, Phone 177
GRISWOLD LUMBER CO, W B Griswold Mgr, 725 Broadway Phone 405-J, Mill at Cohasset, Phone 19-F-13 (see left top lines)
GRISWOLD WILLIAM B, Mgr Griswold Lumber Co, r 628 Normal av, Phone 657-J
Groat Fred H (Frances) chf clk B C R R r s s 4th 1 e of Pine

READ THE
Saturday Evening Post
EVERY NEWS STAND

PHOENIX FLOUR
THE WHITEST
THE BEST
ASK YOUR GROCER

Grobe Aug E farmer r w s Dayton rd 1 s of Rodgers av
Grobe Frank b A E Grobe
Grobe Henry F blksmth b A E Grobe
Gross Ernest nurserymn b George Gross
Gross Geo (Louise) farmer r s s River rd 4 w of Crouch av
Grotto The restaurant 810 Oroville av
Groves Frances A (wid Wm) r 1386 Park av Oak
Grumberg Gustavia (wid Walter) r s s Pomona av 4 w of Dayton rd
Grumberg Walter emp D M Co b Mrs Gustavia Grumberg
Gruss Augusta (wid Theo) r 1138 S Chestnut D A
Guerin Harry L (Mary) millwright D M Co r 819 Chestnut
Guerin Harry Z stdt b 819 Chestnut
Guerin Patk Rev pastor St John The Baptist Church r 418 Chestnut
Guill Gardner C farmer b R E Guill
Guill Henry H (Janette) structural eng r e s Magnolia 1 n of 2d av C V
Guill Hollis L b L B Guill
Guill Jno H b Jno H Guill Jr
Guill Jno H Jr (Ethel) r e end Humboldt av
Guill Lee B (Lorene) (Guill's Seed Store) r Humboldt av nr Bruce C T
Guill Lloyd M farmer b L B Guill
Guill Ross E (Anna M) orchardist r s s Humboldt av 4 e of Elm
Guill R Lowell farmer b R E Guill
GUILL'S SEED STORE, Lee B Guill Propr, 112 Broadway Phone 559-J
Guilmette Jos R (Ellen) lab r e s Laburnum 1 s of 9th av C V
Guinazzo Angelo (Guinazzo Bros) b Louis Guinazzo
Guinazzo Bros (Louis and Angelo) produce Lone Pine av sw cor Chico av
Guinazzo Louis (Guinazzo Bros) r Lone Pine av sw cor Chico av
Guinn see Guynn and Gwinn
Gum Albt H (Edna) (Hunting & Gum) r Sycamore ne cor Calaveras B

THE CHOCOLATE SHOP
R. L. JONES, Proprietor
410 Myers Street, Oroville, Cal.
PHONE 100

I. G. MARKS Real Estate, Insurance and Notary
Phones—Office, 607-R
411 THIRD ST., CHICO, CAL.

CLOUGH LUMBER CO. ESPLANADE & EIGHTH AVE., C. V.
CHICO, CALIFORNIA
PHONE 225 P. O. BOX 667
BUILDING MATERIALS—Lumber, all kinds; Doors and Windows; Mill Work; J. M. Regal Roofing; Beaver Board; Cement, Lime, Plaster, Brick.

A Little CLASSIFIED AD
IN THE CHICO ENTERPRISE
Will Sell What You've Got and Buy What You Want

Gumble Eugene J (Myrtle) clk H E Cutter r w s Palm 1 s of 5th av C V
Gummow Chas A (Laura) rancher r w s Fetters 2 n of Cleveland av C T
Gummow Clyde C A lab b C A Gummow
Gunby Jos H (Mary E) mgr Chico Lumber Yard r 231 Esplanade C V
Guynn Creed A (Guynn & Guynn) b 741 1st
Guynn Jas F (Bethena) farmer r 819 6th
Guynn Wm R (Hallie H) (Guynn & Guynn) r 114 Woodland av
Guynn & Guynn (W R and C A) autos 424 4th

H

Haas J carp N E Ry
Hack Harriet Mrs nurse b Oleander se cor 7th av C V
Hacker Jesse E (Mamie) carp r 515 Cave C T
Hacker Jno carp b n s 5th av 2 e of Oleander C V
Hagen Harry H barber B C Van Nice r 410 Wall
Hagan Marion D lab b n s 6th 1 w of Wall
Haggreen Jno P (Alice) mach D M Co r 965 Calaveras B
Hail Roy stdt b H E Rodley
Haile Henry (Jane) livestk r 806 3d
Haile Leona tchr High School r 900 5th
Hainer Benj F (Katherine) train desp N E Ry r 1365 S Bdwy Oak
Haines Helen stdt b 130 Chestnut
Hale Melvilla (wid Geo W) nurse b 717 Salem
Haley Jno E (Nellie B) linemn rms 104 7th
Hall A Moses (Stella M E) eng D M Co r 1864 S Salem B
Hall Geo S (Pauline V) (Gray & Hall) r Academy nw cor S Sycamore
Hall Wm S (Grace G) mgr Jas H Jones & Co r 1413 S Salem B
HALLAM HOUSE, John Cooper Propr, 2d and Wall, Phone 454-J
Halley Leona P steno D M Co b 316 Hazel
Halley Nancy H steno Reynolds & Dyer b 316 Hazel

HOME BAKERY McPHERSON BROS., Proprietors
BREAD, PIES, CAKES, PASTRIES
322 BROADWAY, CHICO, CAL. PHONE 349-J

THE DIAMOND MATCH COMPANY
CHICO, CALIFORNIA Manufacturers of TELEPHONE 700
Sugar and White Pine Lumber, Box Shook, Sash, Doors, and General Mill Work.
Shingles, Lath, Shakes; Machinist Founders, Blacksmiths, Boiler Makers, Logging Engineers.
Logging and Mill Supplies.

Halley Pressly W (Mary) farmer r 316 Hazel
Halsey Gertrude E Mrs r 805 9th
Halverson Jas (Mary A) stage driver M Schott r 1027 6th
Ham Mary J (wid Andr J) b 67 8th
Hamburg Fred mach rms 315 Bdwy
Hamilton Emma (wid Theo) rms 431 9th
Hamilton Everett B (Ida) eng r w s Salem opp Barber B
Hamilton Fred asst foremn A E K Bidwell Ranch
Hamilton Fred O (Ida M) rancher r s s Humboldt av 2 e of Elm
Hamilton Grace princ Sac Av Grammar School b 316 4th
Hamilton Jos S (Mollie) cement contr r n s 5th av 2 e of Oleander C V
Hamilton Mary E (wid Fred) b 218 Chestnut
HAMILTON PERCY LEE (Frances), Physician and Surgeon, I O O F Bldg, 244 Broadway, Phone 54, r 218 Chestnut Phone 89
Hamlet Oscar W (Katie T) lab r w s N Hazel 1 n of 2d av C V
Hamlin Edwin S miner r Boucher av ne cor Wisconsin C T
Hamlin Josephine (wid Alex) r 203 4th
Hamlin Minnie (wid G Rodney) (Murphy & Hamlin) b 203 4th
Hammer Thelma clk b 986 S Salem D A
Hand Leo A clk Fetters & Williams b 742 2d
Hanlon Jas A brtndr Macy & Spencer r 633 Bdwy
Hann Floyd B (Edyth) contr-carp r 529 Ivy
Hann Geo E carp b Walter Hann
Hann Walter (Ethel) contr-carp r e s Oleander 1 s of 6th av C V
Hannah Dolphus A (Lydia) clk F E Hannah r Algonkin cor 12th av C V
HANNAH FRANCIS E (Alice M), Groceries, Broadway cor 5th Phone 127, r Pomona av nr River rd at 5th, Phone 601J
Hannah Jas M (Mary) cutter D M Co r 215 Glenn B
Hannis Bert lab b 102 Walnut C T
Hannis Harry clk b 102 Walnut C T
Hanrahan Wm M (Anna) foremn D M Co r Walnut ne cor 6th C T
Hanscom Arth W (Stapleton & Hanscom) b 1441 6th
Hansen Flora A Mrs r 73 Mill C T

See "Al"

The Bike Doctor
He is an Expert Repairer on the following:
GUNS
LOCKS
BICYCLES
TYPEWRITERS
PHONOGRAPHS
MOTORCYCLES
CASH REGISTERS
Keys Made to Order
Auto-Tire Vulcanizing
Harley - Davidson Motorcycles
AL. LINDQUIST
The Chico Cyclery
128 Broadway
Phone 359-J
CHICO, CALIF.

Chico Cornice and Plumbing Works A. BISCHOFF Prop.
All Kinds of Sheet Metal, Cornice, Ventilating, Skylight, Tin Roofs. Let Us Figure on Your Plumbing, Gas Fitting, Water Pipes. Water Tanks Made and Installed. Also Pumps Sold and Installed. All Kinds of Plumbing Fixtures for Sale.
115 MAIN STREET, CHICO, CAL.

HEALD'S BUSINESS COLLEGE
WATERLAND-BRESLAUER BUILDING Cor. FOURTH & BROADWAY, CHICO, CAL.
Shorthand, Stenotypy, Typewriting, Multigraphing, Bookkeeping, Etc.
NILES R. MOSSMAN, MANAGER

Chico Record
Job Department...
Job Printing
RECORD BUILDING, 117 BROADWAY, CHICO, CAL. PHONE 23

Hansen Harold chainmn b 73 Mill C T
Hanson Israel J (Mary E) farmer r Magnolia cor 6th av C V
Hanson Mary E Mrs shoes 342 Broadway r Magnolia cor 6th av C V
Hanson Nels emp D M Co b 215 Barber B
Happ Leo clk Chico Hotel rms 844 Main
Harbour Mary A (wid Wm H) nurse b America Baird
Harbour Taylor L (Bernice) mgr R F Coker r 946 Cedar
Harden Fred lab b 618 Flume
Harden Jesse H lmbrmn rms Hallam House
Hardy Geo W (Pearl) eng Chico Ice & C S Co r 733 Mulberry C T
Hardy Victor A (Jennie) cigars 245 Broadway r 205 Flume
Hardy Walter lab b 733 Mulberry C T
HARKNESS ED (Nancy), Cashr Butte County National Bank, r 825 3d, Phone 50
Harkness Margt tchr Oakdale School b 825 3d
Harlan Thaddeus E (Frances E) v-pres Chico Nursery Co r 1596 3d
Harrigan Frank lab b 703 Park av C T
Harrigan Wm lab b 703 Park av C T
Harrigan Wm M with Rotunda Baths b 37 8th
Harris Aaron S lab b Jackson se cor Wisconsin C T
Harris Anna (wid Thos H) r 1550 S Salem B
Harris Chas (Agnes) carp r Nord av 5 n of Sac av
Harris Edw E (Lydia A) r Zuni se cor 12th av C V
Harris Edw W (Alice) farmer r s s River rd 1 w of Crouch av
Harris Eldon F (Irene) lab b J T Harris
Harris Frank lab b J H Harris
Harris Henry L stdt b 525 Esplanade C V
Harris Herman barber F D Scott r 815 Main
Harris Jos H (Frances) farmer r Jackson cor Wisconsin
Harris Jas T (Lena) lab r n s 3d av 1 e of Esplanade C V
Harris Jno H (Sophronia) orchardist r 525 Esplanade C V
Harris Jno O (Laura) garage Esplanade nr 11th av r Shoshone cor 11th av C V
Harris Josephine dressmkr b 633 Bdwy

DRS. MORRIS AND LAWRENCE--Personal Attention Dentists
PAINLESS AND GUARANTEED DENTISTRY
409 SECOND STREET, CHICO, CAL. PHONE 820

Polk's Lumber Directory OF THE UNITED STATES
A COMPLETE EPITOME OF THE LUMBER TRADE AND KINDRED INTERESTS

John Asser—Merchant Tailor
424 SECOND STREET, CHICO, CAL.

Harris Lawrence nurserymn b O S Harris
Harris Mabel (wid Thos) b 854 Flume
Harris Nelson C b Chas Harris
Harris Orrin S (Jennie) farmer r w of Crouch av nr River rd
Harris Sue Mrs b 741 4th
Harrison Emma J (wid Harry) r Laburnum se cor 5th av C V
Hart Grace steno b 531 9th
Hart Jno W (Georgina) messr P O r Laburnum bet 9th and 10th avs C V
Hart Mary A tchr b Rev O E Hart
Hart Orlando E Rev (E Eliz) pastor Presbyterian Church r Esplanade 1 n of Big Chico crk C V
Hart Richd W (Mattie) farmer r Hickory nw cor 4th
Hart Sarah J tchr b Rev O E Hart
Hart Thos mach b Germania Hotel

CHICO SODA WORKS MINERAL WATERS SODA WATER AND BEER
946 FIFTH STREET PHONE 13

Hart Thos B (Bessie) r 320 Normal av
Hartman Arth M lab D M Co b Mary J Hartman
Hartman Danl F lab b G E Hartman
Hartman Ethel b 736 2d
Hartman Geo E (Pauline) lab r Fruitvale av nr Sycamore B
Hartman Mary J r n s Fruitvale av 7 w of Main B
Hartman Peter (Eliz) carp r e s Walnut 1 s of 4th
Hartman Ralph S lab D M Co b Mary J Hartman
Hartnett Jeremiah D stdt b 230 6th
Hartnett Henry J Rev pastor A M E Church r 230 6th
Hartt Arleta M clk b 500 Cedar
Hartwell Ella M (wid Herbt) r s s Humboldt 2 w of Park av B
Hartwell Harry stdt b Mrs Ella M Hartwell
Hartwick Elvina C (wid Wm I) r Esplanade ne cor 2d av C V
Hartwick Lucy M stdt b Mrs E C Hartwick
Harvell Jno H civ eng b 741 1st

CHAS. W. CRAM——JOB PRINTING
628 MAIN STREET CHICO, CALIFORNIA

Butte County Title Abstract Company
ABSTRACTS AND CERTIFICATES OF TITLE
W. T. BALDWIN, President OROVILLE, CALIFORNIA

Oroville Daily Register Published Mornings Except Sunday
Pre-eminent in its field for 26 years. Largest and best advertising medium in Butte County, California. Sample copies and advertising rates on request. Oroville Register Publishing Company, Oroville, Butte County, California.

Harvey Alice L Msr clk A Steinberg b 1404 S Sycamore B
Harvey Artie stdt b 238 Hazel
Harvey Amos (Nell) lab r Humboldt av nw cor Linden
Harvey Edna M Mrs b 626 Main
Harvey Exine stdt b Esplanade nw cor 1st av C V
Harvey Gladys b 1404 S Sycamore B
Harvey Herman H farmer b W H Harvey
HARVEY JOHN W (Elizabeth), Physician, 244 Broadway r 1108 5th, Phone 143
Harvey Leslie V b 1404 S Sycamore B
Harvey Phyllis b 1404 S Sycamore B
Harvey Wm J (Alice L) yd foremn D M Co r 1404 S Sycamore B
Harvey Wm H (Minnie J) farmer r Laburnum sw cor 10th av C V
Haseleu Edw A boiler mkr r 457 Bidwell av
Haseleu Leonard R printer b 457 Bidwell av
Haseleu Max E clk T J Kelly Co b 457 Bidwell av C T
Haseleu Sidney clk b 457 Bidwell av
Haskins Edwin (Lettie) farmer b w s Crouch av 1 s of Edgar av
Haskins Fred A (Kate) contr 321 2d r 1318 S Salem
Haskins Fred A Jr (Laura) firemn B C R R r 437 S Bdwy B
Haskins Harry C (Blanche) lab r w s Ivy 3 s of 2d av C V
Hassel Sigvart (Sinnie) carp r 1043 6th
Hassler Arth L (Essie) lab r rear n s Butte 1 w of S Chestnut B
Hastings Ellen (wid Benj C) propr Hastings Pharmacy r 1115 Park av
HASTINGS PHARMACY, H C Cox Mgr, 300 Main, Phone 348-R
Hatch Bayard E (Jennie A) emp N E Ry r 543 9th
Hatch Harry R (Edna) carp r n s 2d av 2 w of N Ivy C V
Hately Dean b s s Humboldt av 4 e of Mill
Hathaway Myrtle stdt b 841 3d
Hauenstein Eva M clk M Oser & Co b 530 Sycamore
Hawk Trenmar W (Grace) horse trader r 526 Bidwell av C T
Hawkins Wm J (Nancy) r e s Linden 2 n of Humboldt av

CHICO CREAMERY 520 THIRD STREET CHICO, CAL. TELEPHONE 44
HERMAN BLETSCHER, Proprietor
Makers of THE FAMOUS CHICO BUTTER and the Home of BLUE RIBBON ICE CREAM.

C. & S. Axle Grease
CLEAN AND SLIPPERY WHITTIER COBURN CO., Mfrs. 301 Howard St., San Francisco

GREIN'S LIVERY
TELEPHONE 380-R
Seventh & Main Chico, Cal.

Hawn Hugh E (Catherine) blksmth N E Ry r 506 Bidwell av C T
Hayden Anna Mrs cook Germania Hotel
Hayden Ellsworth D (Anna) mason b Germania Hotel
Hayenga Minnie janitor Sac Av School
Hays Wm K (Katherine C) atty Waterland-Breslauer bldg r 1050 S Sycamore D A
Hayton Clarinda (wid Jos B) r 215 8th
Hazel Gold Mining Co 416 2d
Hazen Fred D (Lucy) carp r e s Elm 2 s of 3d C T
Hazen Leon J (Edna) bgr Hubbard-Earll Co r 305 Olive
Hazen Ruth R b F D Hazen
Hazlett Ivy furn rms r 104 Wall
Head Building 516 Bdwy
Head Ray D (Velma B) salsn r 729 7th
Head Walter W (Laura) dentist 244 Bdwy r 516 same
HEALD'S BUSINESS COLLEGE, Niles R Mossman Mgr, Waterland-Breslauer Building (see left top lines)
Healey Nellie stdt b H A Drane
Heard Ida stdt b 67 Rio Chico Way
Heath Jennie M (wid Chas G) tchr Oakdale School b 59 Humboldt av
Heath Lycurgus B (Cort) expmn r 1924 5th
Heath Wm A (Eva) driver r 412 Maple
Heaton Allen H emp D M Co r w s N Hazel 1 s of 4th av C V
Heaton Henry E (Heaton & Vaughan) b 1138 S Chestnut D A
Heaton & Vaughan (H E Heaton J H Vaughan) vulcanizers 820 Oroville av
Heberlie Bernard S lndy wkr Chico Steam Lndy r 641 Laurel C T
Heberlie Jos B (Eliz) eng D M Co r Laurel sw cor Bidwell av
Heberlie Wm T clk W C Baer r Laurel cor Bidwell C T
Heckart Jno C (May) cement wkr r 307 Wall
Heckart May Mrs fur rms r 307 Wall
Hedge Frank S bkpr b 705 Bidwell av Oak
Hedge Jno W (Mattie) box mkr D M Co r 705 Bidwell av Oak
Hedge Jno W Jr tchr b 705 Bidwell av Oak

Western Laundry and Dry Cleaning Works
S. MAKII, Proprietor
508 MONTGOMERY ST., OROVILLE, CAL. PHONE 56

"BETHEL" THE DENTIST
Formerly United Dentists
PHONE MAIN 63 EIGHTH & K STS.
HIGH-CLASS WORK at a price you can afford to pay.
SACRAMENTO

THE CHICO RECORD
Published Mornings Except Monday
CHICO, CAL.
THE LEADING MORNING PAPER
Record Building, 117 Broadway
RICHARDS & DEUEL, Proprietors

Hedges Louis (Eliz J) lab r w s Dayton rd 2 s of S P tracks
Hedge Stella M asst mgr Chico Development Committee Business Men's Assn b 705 Bidwell av Oak
Hedgespeth Howard F (Elaine) elec N Cal Power Co r 428 Ivy
Hegan Saml (Harriet) miner r 544 Olive
Heijne Lottie E (wid Carl) r Boucher av ne cor Irwin C T
Heil Nicholas W (Mildred) carp r n s 2d av 3 w of Ivy C V
Heimbach Alfd C (Catherine) grocer 6th and Bdwy r 617 Main
Heimbach A Ray (Jessie) salsn A C Heimbach r 1044 S Sycamore D A
Heimbach Ethel steno P T & T Co b 617 Main
Helmick Alfd L (Maggie) farmer r n s Big Chico crk rd 8 w of Oak Lawn av
Helms Herbt G (Cora) salsn M Oser & Co b 321 Normal av
Hemingway Guy (Lillie) eng r e s Spruce 2 s of 7th av C V
HEMMINGER CHARLES B (Laura), Photographer, 320 Broadway, Phone 629-R, r 5 4th, Phone 483-R
Hemminger Mary L Mrs r 705 7th
Henarie Hall 432 2d
Henderson Charlotte stdt b 457 Laurel C T
Henderson Chas E (Jennie) emp D M Co r 457 Laurel C T
Henderson Edith S tchr b 457 Laurel C T
Henderson Geo N (Ruby) farmer r s s Sac av 7 w of Nord av
Henderson Geo W (Ida L) lab r 220 Walnut
Henderson Henry C (Mary D) r 937 Orient
Henderson Lorna tchr b 220 Walnut
Henderson Wm B (Ethel) nurserymn Chico Nursery Co b C G Eaves
Henderson Wm D (Adella) tmstr D M Co r 1034 S Broadway D A
Hendrichsen Marie (wid Henry) r Calif sw cor Martin C T
Hendrichsen Marshall C driver W S Murdock b Mrs Marie Hendrichsen
Hendricks Mary P (wid Thos P) r 541 Chestnut
Hendricks T Perry ins 429 3d b 541 Chestnut
Hendrix Edwin A (Marie C) miner r n s Big Chico crk rd 5 w of Nord av

READ THE
Saturday Evening Post
EVERY NEWS STAND

PHOENIX FLOUR
THE WHITEST THE BEST
ASK YOUR GROCER

Hennigan Saml A brkmn b Mrs Sarah Hennigan
Hennigan Sarah (wid Jas) tchr Chapman Primary School r s s 6th 2 e of Hazel
Henrichsen Marie Mrs r Calif sw cor Martin C T
Henrichsen Marshall lab b Mrs Marie Henrichsen
Henry Clarence A farmer b 540 Salem
Henry Clarence B lab D M Co b 1342 4th
Henry's Corral (Spring & Young) 920 Oroville av
Henry Earl W lab D M Co b 1342 4th
Henry Edw L (Irene) whsemn S P Co r 330 Oak
Henry Eliz (wid Allen) b 540 Salem
Henry Hartley barber b 540 Salem
Henry Jno H (Sallie) r 1342 4th
Henry Lloyd S b 1342 4th
Henshaw Harriet (wid Park) r 334 Chestnut
Hensley Chas M (Sadie) carp r 46 5th
Hensley Ralph E (Carmelita) car opr N E Ry b 46 5th
Hensley Rhoda (wid J Goodwin) b e s Laurel opp 5th C T
Henson Hazel E dom b 1326 S Main
Henson Wiley R (Prudellar) real est b 1326 S Main
Heritage Jos F (Minnie) farmer r 230 Flume
Herman Jno G stdt b Martin Herman
Herman Martin (Amelia) mach hd D M Co r s s Sac av 8 w of Nord av
Hermann Jno J wagon mkr E E Canfield r 708 4th B
HERMANN LEO M (Annie), Propr Park Hotel, 4th cor Main
Heron Patk L (Mabel D) tailor r s s 6th 1 e of Pine
Herriford Mabel b 936 Olive
Herring Etta L b W W Detar
Herrington Ray clk Park Hotel rms Western Hotel
HERYFORD HARRY B (Elizabeth), Mgr Pacific Gas and Electric Co, r 1037 3d
Hesbold Elma stdt b 937 Orient
Hesbold Ruth stdt b 937 Orient
Hescock Ida L (wid Geo W) r Lone Pine av 2 s of Chico av
Hescock Merle farmer r Crosby av se cor Lone Pine av
Hess Lee C (Evelyn) r Boucher av se cor Wisconsin C T

THE CHOCOLATE SHOP
R. L. JONES, Proprietor
410 Myers Street, Oroville, Cal.
PHONE 100

PHONE 302-L 618 MONTGOMERY ST., OROVILLE
J. E. SANGSTER The Rexall Druggist For Your Drug Wants

GRSIWOLD LUMBER CO.
MANUFACTURERS AND DEALERS IN LUMBER, CHICO, CAL.
PHONE 405-J MILL AT COHASSET 725 BROADWAY, CHICO

Read The Chico Enterprise
Publishing Every Evening All the Local and County News
and United Press Dispatches.

Hetschel Clara M tchr Normal b 142 Hazel
Hewston Wm b 1462 Park av Oak
Hibbert Chas A (Betty) clk Chico Lumber Yd r 1538 S Salem B
Hibbert Wm H (Alice) wood turner D M Co r 1490 S Bdwy B
Hibbs Rollie O (Myrtle) lab r Oleander ne cor 10th av C V
Hicks Chas W (Alvina) wellborer Spruce nw cor 9th av C V
Hicks Danl A (Isabel) rfd carrier P O r w s Oleander nr 6th av C V
Hicks Jno W (Rose E) cook r w s Laurel 2 s of 3d av C V
Hicks Leon V (Leta) wellborer r Laburnum nw cor 4th av C V
Hicks Mabel Mrs r 709 Ivy
Hicks Mary G (wid Danl T) r 303 Laburnum C V
Hicks Velma I music tchr b C W Hicks
Hicks Willis W S (L Alice) eng repr r w s Laburnum 1 n of 1st av C V
Hicok Wilmer T (Rose) reprmn 407 Main r 937 Flume
Higgins Gus lab Butte Co Hop Co
Higgins P Clarence lab b A S Albert
High School 1st cor Hazel
HIGH WAH TONG, Charley Dunn Propr, Chinese Herbs, 803 Main, r same, Phone 382-J
Hightower Monica stdt b 31 Rio Chico Way
Hilario Jos E (Carolina) orchardist r Nord av nw cor Lindo Channel
Hile Louis F (Leta) whsemn b 934 S Salem D A
Hill Ivan L stdt b 1433 S Salem B
Hill Jas H nurserymn b 320 Normal av
Hill Lawrence W (Grace E) brtndr 301 Bdwy r 125 3d
Hill Robt A (Lillie) stdt r 43 Rose av
Hill Wilson (Bessie) horse trader r 309 8th
Hillborn Jessie stdt b 31 Rio Chico Way
Hilliard Oliver (Dorcas) orchardist r s s Kennedy av 1 w of Nord av
Hilliker Jno A (Helen B) circ mgr Chico Enterprise r 629 1st
Hilton Chas E (Nancy J) farmer r Laburnum 2 n of 4th av C V
Hilton Geo E brtndr 215 Main rms 3d and Wall
Hilton Roy (Bethel) chauff r n s 4th av 1 w of Laburnum C V

H. D. SURRELL
PLUMBER, GAS AND STEAM FITTER
ESTIMATES FURNISHED
TELEPHONE 308-R
JOBBING WORK GIVEN PROMPT ATTENTION
223-225 MAIN ST., CHICO, CAL.

CHICO SANITARIUM
Chronic Diseases Treated by the Latest Scientific Methods
SURGERY MEDICINE ELECTRICITY HYDROTHERAPY

Hindman Ida M r 228 2d
Hines Seth O (Agnes) r 627 5th
Hinton Edith E phone opr P T & T Co b 229 8th
Hinton Edw B (Louise) trav salsn r 229 8th
Hinton Floyd A (Mabel) mach D M Co r e s Nord av 6 s of Sac av
Hinton Frank H propr Chico Storage & Warehouse Co r Nord av cor Stewart av
Hinton Geo D driver b F H Hinton
Hinton Gladys D phone opr P T & T Co b 229 8th
Hintz Henry A (Cora) grocer 1001 Main r 518 S Bdwy B
Hitt Viola steno Sears-Masterson Co b H A Drane
Hoag Bertha (wid Geo) r 104 9th
Hoag J Lee elec b 104 9th
Hoak Newman E b 1491 S Salem B

Peoples Savings and Commercial Bank
Vaults Protected by American Burglar Alarm System.
Bureau of Information Maintained.
"THE BANK WITH THE CHIME CLOCK" PHONE 265

Hoar Wm P (Esther M) mach hd D M Co r s s Walnut av 2 e of Dayton av
Hobbs Edw waiter Fales & Quigley rms Hallam House
Hobbs Jno S (Emily) emp D M Co b 818 Chestnut
Hobbs Wm H (Ruth A) mgr F W Woolworth Co r 618 Main
Hoblitt Albt H barber 1042 5th
Hodges Geo H (Eva) (Butte Cafe) b 405 Wall
Hodgkins Leroy N (Sarah) barber Woodmansee & Neves r 433 9th
Hodgson Mary A (wid Wm) r 1432 S Salem B
Hoeck Hans mach b 541 Normal av
Hofer Helena Mrs r n s 11th av 1 w of Iroquois C V
Hoffman see also Huffman
Hoffman Peter rms 315 Bdwy
Hogan Jas O hostler r e of Esplanade n of Big Chico crk
Hogan Wm S barber C C Weber rms Diamond Hotel

See "Al"

The Bike Doctor
He is an Expert Repairer on the following:
GUNS
LOCKS
BICYCLES
TYPEWRITERS
PHONOGRAPHS
MOTORCYCLES
CASH REGISTERS
Keys Made to Order
Auto-Tire Vulcanizing
Harley - Davidson Motorcycles
AL. LINDQUIST
The Chico Cyclery
128 Broadway
Phone 359-J
CHICO, CALIF.

CHICO SANITARIUM Eighth and Oleander Sts., Chico Vecino
A Quiet, Private Medical and Surgical Institution Employing Battle Creek Methods.
PHYSICIAN IN ATTENDANCE.
OFFICE: 308-9 Waterland-Breslauer Building PHONE 217-R-2

THE VALLEY DECORATIVE COMPANY
P. B. JOHNSTON, Propr.
CONTRACTING PAINTERS
Full Line of Paints, Varnishes and Wall Paper
COR. SECOND & MAIN STS., CHICO, CAL.
TELEPHONE 28

The Lee Pharmacy
A. S. JONES Proprietor
Odd Fellows' Building
Chico, Cal.
Cor. 3rd and Broadway
PHONE 10
OUR 3 SPECIALTIES
Accuracy
Pure Drugs
Courteous Treatment

Holaday Oren P r Kennedy av rfd 3
Holcomb J L rep International Correspondence Schools
Holland Danl porter Diamond Hotel
Holland Geo (Louisa) emp D M Co r 818 Chestnut
Holland J Wilford (Harriet) brkmn N E Ry r 950 Butte D A
Holland Wm T (Lula) painter r 1348 S Main Oak
Hollenbeck Saml J emp Chico Construction Co b 1006 3d
Hollensen Isabel (wid Frank P) r 741 1st
Holliday Julia A (wid Jas) r n s 8th av 2 w of Palm av C V
Hollingsworth Jas F rancher b Wm Hollingsworth
Hollingsworth Jas L (Chico Tire & Supply Co) b 829 5th
Hollingsworth Jas R (Mary B) (Chico Tire & Supply Co) r 829 5th
Hollingsworth Wm rancher r s s Sac av 4 w of Bidwell
Hollis Chas E (Lucy) lab r w s Jackson 3 n of Wisconsin C T
Holloman Josephine Mrs b 116 9th
Holloway Orville H (Ida) rancher r 103 Humboldt av
Holm Margt Mrs b Shoshone sw cor Algonkin C V
Holm Victor (Stella) r 930 Cedar
Holmes Claude L (Irene) r 1133 S Chestnut D A
Holmes Grace b R P Holmes
Holmes Robt P (Alice) County Supervisor r Magnolia sw cor 3d av C V
Holmgren Agnes A clk b C G Holmgren
Holmgren Arnold emp D M Co b C G Holmgren
Holmgren Chas J (Hannah) carp N E Ry r n s Boucher 2 e of C st C T
Holmquist Edw brtndr 235 Main rms 203 4th
Holsey Jas H cement wkr b 26 9th
Holt Helen F stdt b 926 Orange
Holt Nels (Winifred M) r 926 Orange
Holtorf Arth C J stdt b 420 Hazel
Holtz Annie F Mrs r n s Cave 2 e of Laurel C T
Holub Jos E bkpr First Natl Bank b 730 3d
Home Alma J (wid Willis) b P J Miller

KUSEL'S BIG STORE BOOK SELLERS & STATIONERS
All the Latest Magazines. The Largest Line of Local and Other Post Cards.
PHONE 85
611 MONTGOMERY ST., OROVILLE, CAL.

Polk's Lumber Directory OF THE UNITED STATES
A COMPLETE EPITOME OF THE LUMBER TRADE AND KINDRED INTERESTS

HOME BAKERY, McPherson Bros Proprs, Bread, Pies, Cakes and Pastries, 322 Broadway, Phone 349-J (see left bottom lines)
Hommes Jno S (Lina) carp D M Co r e s Elm 2 s of Irwin C T
Hong Wo Tong Co herbs 726 Alley
Honodel Adam M (Lois) r 620 Locust C T
Honodel Clarence C (Marie E) r Locust se cor 4th C T
Honodel Dewey A (Minnie) cir mgr Chico Record rms 336 Bdwy
Honodel Jno A clk Clark Hdwe Co b 620 Locust C T
Honodel Leona tchr Salem St School b 620 Locust C T
Honodel Wm R (Margt) dentist 206 Waterland-Breslauer bldg r 940 S Chestnut D A
Hook Annie (wid Henry) b 80 4th
Hook Effie D bkpr b J B Hook

CHICO SODA WORKS
MINERAL WATERS SODA WATER AND BEER
946 FIFTH STREET
PHONE 13

Hook Eliz hsekpr b Geo Hook
Hook Ella J (wid Jas) r 723 7th
Hook Frank (Emma) plasterer r s s 1st av 3 e of Esplanade C V
Hook Francis M (Zorado B) clk Miller & Minderman r 4 8th
Hook Geo painter D M Co r s s 7th 1 e of Locust C T
Hook Jas F (Emma) plasterer r 1st av 3 e of Esplanade C V
Hook Jno B (Leonora) farmer r Oleander ne cor 3d av C V
Hook Marguerite stdt b Geo Hook
Hooper Thos W (Annie) blksmth E H Bickford r 69 7th
Hoover Fern M stdt b 1357 S Sycamore B
Hoover Menno S (Helen) lab r s s 11th av 1 w of Magnolia C V
Hoover Philip A (Mary A) grocer 835 Main r 1357 S Sycamore B
Hope Norman (Nilda) meat ctr b n s 2d av 2 w of Magnolia C V
Horan Chas rms 129 3d
Horgan Mary A (wid Michl) b 935 5th

John Asser—Merchant Tailor
424 SECOND STREET, CHICO, CAL.

THE PACIFIC GAS BURNER
"A HYDRO-CARBON GAS PLANT"
The cheapest fuel on the market—50 per cent cheaper than wood, coal or gas. Average cost, ONE-HALF CENT PER HOUR for cooking or heating.

Thomas & Kelly--Funeral Directors
OROVILLE, CAL. PARLORS, 311 LINCOLN ST.—Lady Attendant
Coroners Office TELEPHONE 113

Horn Jas rms 315 Bdwy
Horner Geo D (Zilpha) farmer r 142 8th
Horner Warren D stdt b 142 8th
Horton Asa W (Anna) express 422 Bdwy r 204 Butte C T
Horton Dwight (Harriet) express 240 Bdwy r Cleveland av se cor D st C T
Horton Henry (Hazel) livestock r 408 Salem
Hoskins Floyd M chauff H Cornforth b Geo Hoskins
Hoskins Geo (Nancy E) orchardist r Esplanade sw cor 4th av C V
Hosler Henry S tmstr b 701 Magnolia av C V
Hosler Louis A (Olive) r 1st av se cor Linden av C V
Hotel Diamond 4th bet Bdwy and Salem
Houchin Ernest J (Susie) lather r 605 Sierra
Houghton I Ferne stdt b W A Houghton

McQueen & Fortier--Sheet Metal Works
The Only Exclusive Sheet Metal Works in Northern California.
TELEPHONE 308-R 223-225 MAIN STREET
CHICO, CALIFORNIA

Houghton G Marion stdt b W A Houghton
Houghton Jos R r 432 2d
Houghton Wm A (Alice M) orchardist r n s Big Chico crk rd 9 w of Nord av
Houk see also Hauk
Houk Geo E lab b 829 Normal av
Houk Jas Wm (A Marie) mach D M Co r Spruce ne cor 4th av C V
Houk Jno W (Maude) stage driver r 119 7th
Houk Lemuel A (Hattie) bicycle repr 814 Oroville av r 728 Orient
Houk Mattie A Mrs r s s 4th av 1 e of Oleander C V
House Henry A (Burdon & House) r New York
Houseman Alfd baker McPherson Bros b 624 Main
Houseman Robt P (Dora E) stockmn r Esplanade sw cor 2d av C V

CHICO FLORAL PARLOR
D. L. THOMAS, Proprietor PHONE 566-J CHICO, CAL.
Cut Flowers for Every Occasion. Pack and Ship Cut Flowers. Service Given All Orders. Trees, Plants, Shrubs and Everything for the Garden. We Funeral Designs Our Specialty. Ferns in Variety. Prompt 440 BROADWAY, Across From City Plaza.

Oroville Daily Register
Published Mornings Except Sunday
Pre-eminent in its field for 26 years. Largest and best advertising medium in Butte County, California. Sample copies and advertising rates on request. Oroville Register Publishing Company, Oroville, Butte County, California.

O. E. TRACY--REAL ESTATE INVESTMENTS
336 MAIN STREET, Park Hotel Building. CHICO, CALIFORNIA
TELEPHONE 656-R POSTOFFICE BOX 8

Howard Arnold stdt b 1422 2d
Howard Harry M farmer b 1422 2d
Howard J W rms 315 Bdwy
Howard Vernon stdt b 1422 2d
Howard Wm (Mary F) farmer r 1422 2d
Howe Irma W b 916 7th
Howerton Ellis J appr Chico Enterprise b 69 Humboldt av
Howerton Frank A bottler Dunn & Taber b 69 Humboldt av
Howerton Ray G (Esther) lab r 9th sw cor Poplar
Howerton Wm J carp b R G Howerton
Howie Jno P (Eliz) miner r n s 12th av 1 e of Holly C V
Howland Waldemer H (Carrie M) r 1166 Park av Oak
Hoyer Helena (wid Jos) b n s 11th av 1 w of Iroquois av
Hoyl Annie M (wid Jno S M) r 217 Wall
Hradecky Jos P (Nellie O) emp D M Co r Laurel se cor 3d av C V
HUB THE, Charles A Bilkey Propr, Men's Furnishings, 214 Broadway
Hubback Clare nurse b 1552 S Broadway B
HUBBARD-EARLL CO, L J Hazen Mgr, Hardware, 304 Broadway, Phone 16
Hubbell Apartments 629 1st
Huddleson Orma A tmstr Chico Lbr Yd r e s Davis 2 s of Colorado
Hudec Jno meat ctr r e s Sierra 2 s of Centennial av
Hudson Frank D (Helen) horse dlr r Laurel se cor 4th C T
HUDSPETH BENJAMIN F (Margaret), Postmaster, r 6th and Poplar, Phone 563-R
Huff Thos A (Eva) elec r s s Pomona av 5 w of Dayton rd
Huffman Jas G (Mary E) r rfd 3
Huffman Saml B milliner 326 Main rms 440 Bdwy
Hughes Chas S (Mildred) grocer s s 2d 1 e of Walnut C T r 507 Walnut C T
Hughes Geo H (Sophie) clk D M Co r 1041 7th
Hughes Hugh W (Abi) r Laburnum ne cor 9th av C V
Hughes Jno H coachmn Mrs A E K Bidwell b R H Messinger
Hughes Sarah J (wid Jno B) b n s 11th av 1 e of Holly av C V

GREIN'S LIVERY
TELEPHONE 380-R
Chico, Cal.
Seventh & Main

Western Laundry and Dry Cleaning Works
S. MAKII, Proprietor
508 MONTGOMERY ST., OROVILLE, CAL. PHONE 56

"BETHEL" THE DENTIST
HIGH-CLASS WORK at a price you can afford to pay.
Formerly United Dentists PHONE MAIN 63 EIGHTH & K STS. SACRAMENTO

THE CHICO RECORD Published Mornings Except Monday
THE LEADING MORNING PAPER
RICHARDS & DEUEL, Proprietors Record Building, 117 Broadway CHICO, CAL.

Hughes Thos W (Josephine) foremn Chico Soda Wks r n s 7th 2 e of Cypress
Hulen Chas S lab D M Co b 141 9th
Hull Ada (wid Stephen W) r 1446 5th
Hull A Wm (Gladys) cement wkr r n s 4th av 1 e of Spruce C V
Hull Jas M (Rizpah) r Boucher av se cor Colorado C T
Hull Jno M lab b P M Hull
Hull Patk M (Laura) lab r w s Ivy av 1 n of 1st av
Humane Society Municipal Building
Humble Jacob emp Chico Steam Lndy b 837 Wall
Hume Anna (wid Geo L) r 77 6th
Hume Harry H civ eng b 208 7th
Hume Henry F (Susan) r 58 6th
Hume Jas H (Viola) waiter Union Hotel b 58 6th
Humphreys Chas A (Margt) shop supt N E Ry r 720 2d

Kitrick's Lumber Yard
OROVILLE, CALIFORNIA

Humphreys Harry L (Margt) painter N E Ry r w s S Bdwy 2 s of Fresno B
Humphreys Robt L (Bessie) brklyr r e s Dayton rd 1 s of S P tracks
Hunt Emma Mrs b Louis Peterson
Hunt Geo lab r w s Poplar 1 s of 9th
Hunter Jno carp r 87 Boucher av C T
Hunter Jno H b 563 Walnut C T
Hunting Jno L (Hunting & Gunn) r same
Hunting & Gunn (J L Hunting A H Gunn) wood S Sycamore ne cor Calaveras B
Huntley Harriet M (wid Frank H) r 624 Main
Huntley Howard G stdt b 130 Humboldt av
Huntley Lewis T (Birdie) tmstr r 130 Humboldt av
HUPP GEORGE G (Ethel), City Supt of Streets, Municipal Bldg, r 121 9th

READ THE
Saturday Evening Post
EVERY NEWS STAND

PHOENIX FLOUR THE WHITEST THE BEST ASK YOUR GROCER

Hurley Jno W (Julia) miner r 824 Chestnut
Hurley Tillie b 1325 Park av C T
Hursey Fletcher A (Olive) r Linden av sw cor 2d av C V
Hurst Robt C (Jessie) teller Bank of Chico r 1039 S Salem D A
Hurt Emil E barber J A Mitchell rms 433 2d
Hurtle Glenn C plasterer b Elmer Goble
Hutchins E Verne farmer b 120 Normal av
Hutchison Robt foremn D M Co rms 935 5th
Hutchison Walter tailor R Bouthillier r 830 Orange
Hyde J Russell b Mrs N J Hyde
Hyde Nellie J Mrs r s s 12th av 1 e of Shoshone av C V

I

I D E S Hall Bdwy se cor 2d Oak
I O O F Annex 520 3d
I O O F Building 244 Brdwy
Igaz Rudolph (Mary) carp N E Ry r 203 Glenn B
Indian Mission Sac av at S P tracks
Indian Village Church (Presbyterian) Rev Santa Wilson pastor Sac av nr Cherry C V
Ingraham Leveret J (Hattie) farmer r e s Oak Way 1 n of Bidwell
Inman Hovert lab b M F Smith
Inman I salsn J A McManus r Humboldt rd
Inman Lewis (Nettie) tmstr r n s Irwin 1 e of D st C T
Inman Ray bridge bldr r n s Irwin 2 e of D st C T
International Correspondence Sschools 436 4th
Irwin see also Erwin
Irwin Jas lab r Irwin nw cor D st C T
Irwin Wm (Catharine J) r n s Irwin 2 w of D st C T
Isaacs Isaac carp b 812 Bdwy
Isenberg Andr J b n s Pomona av 2 w of Dayton rd
Italia Hotel Giovanni Ghigliotti propr 1042 10th
IVY HAIR TONIC, L E Jodoin Mfr, 1114 8th, Sacramento (see inside back cover)

THE CHOCOLATE SHOP
R. L. JONES, Proprietor
410 Myers Street, Oroville, Cal.
PHONE 100

I. G. MARKS Real Estate, Insurance and Notary
Phones—Office, 607-R 411 THIRD ST., CHICO, CAL.

CLOUGH LUMBER CO.
PHONE 225
ESPLANADE & EIGHTH AVE., C. V.
CHICO, CALIFORNIA
P. O. BOX 667
BUILDING MATERIALS—Lumber, all kinds; Doors and Windows; Mill Work; J. M. Regal Roofing; Beaver Board; Cement, Lime, Plaster, Brick.

A Little CLASSIFIED AD
IN THE CHICO ENTERPRISE
Will Sell What You've Got and Buy What You Want

J

Jack David rms 315 Bdwy
JACK O'LANTERN (F C Graves Roberta Blasingame), Confectionery of All Kinds, 240 Broadway, Phone 633-J
Jackson Calvin J (Ella) lab b Bidwell av 1 w of Sac av rfd 3
Jackson Chas H (Bertha B) farmer r n s 1st av 2 e of Oleander C V
Jackson Ella M Mrs r Palm ne cor 5th av C V
Jackson Harold farmer b W E Jackson
Jackson Harry M lab D M Co b Mrs E M Lewis
Jackson Laura (wid Peter) r 541 Wall
Jackson Lincoln A (Anna) farmer r 1443 6th
Jackson Maggie M Mrs r 618 Flume
Jackson Thos A (Ora) farmer b 1626 4th
Jackson Wm E (Jennie) farmer r Centennial se cor Bartlett
JACKSON WILLIAM P (Alice), Veterinary Surgeon and Horseshoer, Salem nor 2d, Phone 541-R, r 427 Salem, Phone 235
Jackson Wm T barber C M Daily b Mrs Laura Jackson
Jacobs Fay J stdt b 67 Rio Chico Way
Jaekel Bruno F (Nellie) brtndr 245 Bdwy r 85 5th
James Claude T bldr b G M James
James Dewey P b G M James
James Geo M farmer r s s 2d av 3 e of Oleander C V
James Noah (Violette) (Chico Paint & Oil Co) r 107 9th
James Seth A (Ada C) tmstr r 1036 Butte B
Jamison F Ward clk b W M Jamison
Jamison Robt B whsemn r Nord rfd 4
Jamison Josephine b 318 Flume
Jamison Wm M (Dora) rancher r n s Fruitvale av 2 w of Main B
Jamison Wm S clk b W M Jamison
Janes Jno W mech N E Ry b 703 Park av C T
JAPANESE ASSOCIATION, T Terada Pres, T H Suyemoto Sec, 229 Wall, Phone 453-J

HOME BAKERY
McPHERSON BROS., Proprietors
BREAD, PIES, CAKES, PASTRIES
322 BROADWAY, CHICO, CAL.
PHONE 349-J

18 RETAIL YARDS
LUMBER
SASH AND DOORS
The Diamond Match Co.
CHICO, CALIFORNIA
BOX SHOOK
MACHINE SHOPS
18 RETAIL YARDS

Jarrett Eunice (wid Jos) r Arcadian nw cor 2d av C V
Jarrett Jno J lumbermn b Mrs Eunice Jarrett
Jay Albt A (Harriet E) firemn D M Co r 441 Mulberry C T
Jay O Elmer (Pearl) hlpr D M Co r 1326 S Main
Jay Wanda E stdt b 441 Mulberry C T
Jefferies Roy stdt b 84 Mill C T
Jefferies Thos C (Sarah) real est r 84 Mill C T
Jeffers Jeuitt (Liddy) tmstr r 229 Linden C V
Jefferson Julia A (wid Oscar) r w s Arcadian 2 n of 3d av C V
Jefferson Michl lab r n s alley bet Sac av and 1st av 4 w of Ivy av C V
Jeffery Ira (Delilah) r 736 2d
Jeffery Robt M (Willena H) blksmth E E Canfield r Walnut sw cor Bidwell C T
Jeffrey Geo S (Annie) blksmth 919 Main r 57 4th
Jellison Jos H lab r Shoshone sw cor 12th av C V
Jenken Clyde L civ eng 429 3d b 717 Salem
Jenken Wm E (Christine) 2d hd goods 211 Main r 717 Salem
Jenkins J Warren (Blanche E) mgr Singer Sewing Mach Co r 718 Chestnut
Jenkins Wm salsn D M Co r Mulberry sw cor 6th C T
Jensen Alfd R cigar mfr 811 Main r 844 same
Jensen Chris (May) blksmth r e s Oleander 1 n of 3d av C V
Jessee Mary stdt b 1025 2d
Jessee N Clarence (Blanche) plumber r s s Nord av 1 e of S P tracks
Jessen Walter H (Mariam) orchardist b Magnolia sw cor 7th av C V
Jewart Jno L (Ida) rancher r Boucher se cor Calif C T
Jewart Truman L lab b Jno Jewart
Jewers Alice H tchr Rosedale School b River rd nw cor Pomona av
Jewers Wm F (S Clotilda) foremn Griswold Lbr Co r s s 11th av 7 w of Magnolia C V
Jewett Boyd S tmstr b D B Jewett
Jewett Claude R lab r 92 Boucher av C T
Jewett David B (Lizzie L) lab r Almond ne cor Pomona av

See "Al"

The Bike Doctor
He is an Expert Repairer on the following:
GUNS
LOCKS
BICYCLES
TYPEWRITERS
PHONOGRAPHS
MOTORCYCLES
CASH REGISTERS
Keys Made to Order
Auto-Tire Vulcanizing
Harley - Davidson Motorcycles
AL. LINDQUIST
The Chico Cyclery
128 Broadway
Phone 359-J
CHICO, CALIF.

Chico Cornice and Plumbing Works
A. BISCHOFF Prop.
All Kinds of Sheet Metal, Cornice, Ventilating, Skylight, Tin Roofs. Let Us Figure on Your Plumbing, Gas Fitting, Water Pipes. Water Tanks Made and Installed. Also Pumps Sold and Installed. All Kinds of Plumbing Fixtures for Sale.
115 MAIN STREET, CHICO, CAL.

HEALD'S BUSINESS COLLEGE
WATERLAND-BRESLAUER BUILDING Cor. FOURTH & BROADWAY, CHICO, CAL.
Shorthand, Stenotypy, Typewriting, Multigraphing, Bookkeeping, Etc.
NILES R. MOSSMAN, MANAGER

Jobe Susie E (wid Veleet) b 1550 S Salem B
JODOIN LEWIS E, Mfr Ivy Hair Tonic, 1114 8th, Sacramento (see inside back cover)
Johns Emily E (wid Jno W) r s s Stewart av 3 w of Nord av
Johns Ephraim B nursery b Mrs E E Johns
Johns Wm H (Louise) mgr Wm D Walker r w s Laurel 2 s of 3d av C V
Johnson Albt A carp b 820 Orient
Johnson Arth H (Lucile R) ins agt r n s 5th av 1 w of Magnolia C V
Johnson Chauncey B (Idella) carp r e s Nord av 2 n of Stewart
Johnson Cyrus b s s 2d av 4 w of Ivy C V
Johnson Eber E J clk Mrs M E Hanson b 16 Rio Chico Way
Johnson Eva E (wid Wm) forelady Chico Steam Lndy b Cypress nw cor 7th
Johnson Evelyn L tchr Oakdale School b 820 Orient
JOHNSON E CASTLEN (Johnson's Sweets), r 6th nr Salem, Phone 666-J
Johnson Frank buttermkr Chico Creamery b 233 Salem
Johnson Frank carp rms 800 Oroville av
Johnson Hallie L (Ethel) cement finisher r 938 9th
Johnson Herbt W carp b 820 Orient
Johnson House (Macy & Spencer) 315 Bdwy
Johnson House Saloon Macy & Spencer proprs 315 Bdwy
Johnson Jas b 936 S Chestnut D A
Johnson Jno (Mary) lab r n s 10th 2 e of Elm
Johnson Louis F (Lena) brtndr 235 Main r 645 Salem
Johnson L Melvin (Jane) clk H Cornforth r n s 6th 1 w of Salem
Johnson Margt A (wid Frank) r 820 Orient
Johnson Mary F (wid Robt) b 8th sw cor Elm
Johnson Nellie stdt b C B Johnson
Johnson N H truckmn N E Ry b 937 Orient
Johnson Ole M (Rose) lab r 951 Walnut
Johnson Peter lab r Sierra 3 n of Humboldt
Johnson Seth C carp b 820 Orient

Job Printing
Chico Record
Job Department...
RECORD BUILDING, 117 BROADWAY, CHICO, CAL. PHONE 23

DRS. MORRIS AND LAWRENCE--Personal Attention Dentists
PAINLESS AND GUARANTEED DENTISTRY
409 SECOND STREET, CHICO, CAL. PHONE 820

Polk's Lumber Directory OF THE UNITED STATES
A COMPLETE EPITOME OF THE LUMBER TRADE AND KINDRED INTERESTS

JOHNSON'S SWEETS, E Castlen Johnson Propr, 438 2d Phone 666-J
Johnson Sydney S atty b C B Johnson
Johnson Walter E driver r s s Chico av 6 e of Crouch
Johnson Willard B (Rose) phys Enloe Hospital r 994 S Salem D A
Johnson Wm County Coroner 525 2d rms Hallam House
Johnson Wm C (Ada J) lab D M Co r 306 6th
Johnson Wilson (Anna) carp r s s 3d av 2 e of Spruce C V
Johnston D D solr Pac Gas and Elec Co rms Sequoia Hotel
Johnston Edna I music tchr Pub Schools b 532 Salem
Johnston Ezra B (Anna) r 532 Salem
Johnston Fred B (Mary) clk P O r 1059 S Chestnut D A
JOHNSTON Paul B (Leila), Propr Valley Decorative Co, r 922 6th

CHICO SODA WORKS
MINERAL WATERS SODA WATER AND BEER
946 FIFTH STREET PHONE 13

Jones Aimee M preceptress Normal School b 641 6th
Jones Albt D (Rose) mach r 639 Wall
JONES ALBERT F, Vice-Pres Butte County National Bank r Oroville
Jones Albt L (Abbie) farmer r s s Edgar av 1 w of Lone Pine av
JONES A S (Bertha), Propr Lee Pharmacy and Treas Clough Lumber Co, r 936 S Chestnut, Phone 569-R
Jones Eugene P (Ollie) tmstr M Schott r 310 Laurel C T
Jones Harry C (Martha C) horseshoer 305 7th r 628 Wall
Jones Henry horse breaker b 628 Wall
Jones Jas H (Kathryn) (Jas H Jones & Co) r e s Dayton rd 1 s of Laurel av
Jones Jas H & Co J H Jones pres flour and feed 511 2d
Jones Josephine M (wid Gilman) r 142 Hazel
Jones Juanita W stdt b 820 Orient
Jones Julia A b 842 5th

John Asser—Merchant Tailor
424 SECOND STREET, CHICO, CAL.

CHAS. W. CRAM——JOB PRINTING
628 MAIN STREET CHICO, CALIFORNIA

Butte County Title Abstract Company
ABSTRACTS AND CERTIFICATES OF TITLE
W. T. BALDWIN, President OROVILLE, CALIFORNIA

Oroville Daily Register
Published Mornings Except Sunday
Pre-eminent in its field for 26 years. Largest and best advertising medium in Butte County, California. Sample copies and advertising rates on request. Oroville Register Publishing Company, Oroville, Butte County, California.

Jones Loren A bkpr Golden Rule b 639 Wall
Jones Marie stdt b 820 Orient
Jones Minnie Mrs restaurant 318 Bdwy rms Diamond Hotel
Jones Park (Ollie) lab r 310 Laurel
Jones Ralph T (Eva) farmer r 342 Normal av
Jones Robt M (Susie) lab Chico Nursery r s s 9th 1 w of Oak
Jones Rose Mrs furn rms r 639 Wall
Jones Sherman clk Mrs Minnie Jones rms Diamond Hotel
Jones Sydnia A (wid Geo F) r 842 5th
Jones Thos P (Ione) horseshoer H C Jones b 967 Olive
Jones Zada stdt b 940 2d
Joseph Alfd band sawyer D M Co b Frank Joseph
Joseph Antone hlpr D M Co b Frank Joseph
Joseph Frank (Mary) gardener r Mulberry sw cor 3d C T
Joseph Manuel stdt b Frank Joseph
Judy Thos lab Butte Co Hop Co
Julien Stephen D (Susan I) r s s 5th 2 e of Walnut C T
Junction Hose Co No 2 Chico Fire Dept 8th and Salem
June Leonard E (Albertina) carpet weaver r Shoshone nw cor Sequoia C V
Just Chris (Ethel) firemn S P Co r 831 6th
Justis Alice nurse b H F Kelly

K

K of P Hall 6th nw cor Bdwy
Kaber Lucy stdt b 31 Rio Chico Way
Kable Wm (Lena) r 529 Ivy
Kaler J Edw stdt b 926 Orange
Kaley Thelma stdt b 1004 S Hazel C T
Kamp Irene M b 946 Orient
Kaney Jas stdt b Park Hotel
Kaney Mervyn stdt b Park Hotel
Karam Geo lab N E Ry b 1548 Park av B
KARSTEN WILLIAM F (May), Electrical Work of All Kinds, 535 4th, Phone 566-R, r Sacramento av 4 e of Nord av
Kast Roy H tel opr S P Co b 741 1st

CHICO CREAMERY 520 THIRD STREET CHICO, CAL.
TELEPHONE 44
HERMAN BLETSCHER, Proprietor
Makers of THE FAMOUS CHICO BUTTER and the Home of BLUE RIBBON ICE CREAM.

C. & S. Axle Grease
CLEAN AND SLIPPERY
WHITTIER COBURN CO., Mfrs.
301 Howard St., San Francisco

Katzenmier Wm F (Rose) mach D M Co r 942 Butte B
Kaylor Frank lab b Benj Krags
Keady Geo K lino opr Tribune rms 537 5th
Kearns Geo E (Rena M) foremn D M Co r Salem se cor Glenn B
Keefer Wm (Mary J) live stock r n s 2d av 2 w of Magnolia C V
Keeley Clyde C millhd b 233 Barber B
Keeley Robt (Ida) mach hd D M Co r 233 Barber B
Keeley Thos W lab D M Co b 233 Barber B
Keffer Jos mach hd D M Co b 531 Bdwy
Keiffer Lucy cook Enloe Hospital
Kellar Jno tinner N E Ry b 531 9th
Keller Clarence real est rms 537 5th
Keller Clarence K sec Annie E K Bidwell Orchards Inc rms Sequoia Hotel
Kelley see also Kelly
Kelley Rose M steno Richd White b 303 4th
Kellogg Marvin (Agnes) foremn Chico Soda Wks r 7th ne cor Pine
Kellom Geo E r e s Nord av 5 s of Sac av
Kellom Jno H (Retta) glazier D M Co b 1005 S Sycamore D A
Kellom Mary A (wid Danl) r 1005 S Sycamore D A
Kells Robt C (Hattie A) orchardist r Iroquois sw cor Sequoia C V
Kelly Gertrude clk Emporium b 11th av 9 w of Magnolia C V
Kelly Harry F (Louise) nurse Sac Valley Hospital r e s Spruce 1 n of 5th av C V
Kelly Jno F (T J Kelly Co) r Berkeley
Kelly Jos M (T J Kelly Co) r Modesto
Kelly Peter lmbrmn r s s 9th 9 e of Elm
Kelly Thos W (T J Kelly Co) r 344 Flume
KELLY T J & CO (J F, T W and J M Kelly and J T Donohue), Dry Goods, 334 Broadway, Phone 458-J
Kelly Virginia techr Normal Training School b 128 Hazel
Kempf Geo F (May) saloon 138 Main b 737 2d
Kempf Wm E brtndr 138 Main b 737 2d
Kemrey Nora conf e s Columbus n of Sac av

GREIN'S LIVERY
TELEPHONE 380-R
Seventh & Main
Chico, Cal.

Western Laundry and Dry Cleaning Works
S. MAKII, Proprietor
508 MONTGOMERY ST., OROVILLE, CAL. PHONE 56

"BETHEL" THE DENTIST
Formerly United Dentists
PHONE MAIN 63 EIGHTH & K STS.
HIGH-CLASS WORK
at a price you
can afford to pay.
SACRAMENTO

THE CHICO RECORD
Published Mornings
Except Monday
THE LEADING MORNING PAPER
CHICO, CAL.
RICHARDS & DEUEL, Proprietors
Record Building, 117 Broadway

Kennedy Anna B Mrs nurse P L Hamilton b 206 Walnut
Kennedy Bliss E (Eliz) with Enterprise Printing House r 227 9th
Kennedy Cora W (wid Jno) b J J Kennedy
Kennedy Geo W (Bernice A) insp D M Co r 1250 S Sycamore D A
KENNEDY GUY R (Eva) (City Attorney), Lawyer, Butte Co. Nat'l Bank Bldg, Phone 29, r 711 5th, Phone 361-R
Kennedy Guy R Co real est Butte Co Natl Bank bldg
Kennedy Jno W M candy mkr G F Waterland r 206 Walnut
Kennedy Jos J (Winifred) livestk r s s Woodland av 1 e of 5th
Kennedy Nora housekpr 418 Chestnut
Kennedy Wm F (Ida F) decorator r 1155 S Broadway Oak
Kenyon Chas M (Sarah) grader D M Co r 420 S Main B
Kenyon Everett R (Mabel) auto mach r n s Humboldt av 5 e of Elm
Kenyon Floyd G lab b 420 S Main B
Kenyon Roy G lab b 420 S Main B
Keplinger Alva F (Maud) car repr N E Ry b F W Keplinger
Keplinger Frank W (Mary J) horticulturist r n s Fruitvale av 5 w of Main B
Kerns Forest G (Retta) lab r Nord
Kerr Archie T carp r Humboldt se cor Bdwy B
Kerr Chas (Bertha) tmstr r end of Cleveland av C T
Kerr Eugene F lab D M Co b Chas Kerr
Kerr Frank (Pearl) lab r s s 2d av 7 w of Ivy C V
Kerr Wm L F (Hazel F) (Kerr & Kerr) b 227 Humboldt av
Kerr Wm S (Mary) (Kerr & Kerr) r 227 Humboldt av
Kerr & Kerr (W S and W L F) ins 409 2d
Kerry Henry H (Nellie) lab r e s Poplar 2 n of Humboldt av
Kesselring Geo A (Mattie) expmn 307 Bdwy r 31 7th
Kesterson Chas W (Melvina J) farmer r s s 1st av 1 w of Magnolia C V
Kesterson Lloyd V farmer b C W Kesterson
Keystone Ranch rfd 3
Kiddie Alice (wid Adam) dom r 487 Bidwell av C T
Kieser Chas F (Jonga) grader D M Co r 1035 S Sycamore D A

READ THE
Saturday Evening Post
EVERY NEWS STAND

PHOENIX FLOUR
THE WHITEST
THE BEST
ASK YOUR GROCER

THE CHOCOLATE SHOP
R. L. JONES, Proprietor
410 Myers Street, Oroville, Cal.
PHONE 100

Kilpatric Othel A (Nell H) asst cashr Bank of Chico r 5th and Oleander C V
Kilpatric Sitton S rancher b T B Kilpatric
Kilpatric Thos B (Lurah) rancher r Oleander ne cor 4th av C V
Kilpatric Wm S (Irene S) pres Bank of Chico r 840 2d
Kimble Edw W clk Clark Hdwe Store b 944 4th
Kimbrel L Clyde eng b Mrs Martha Kimbrel
Kimbrel Martha (wid Robt) r n s 11th av 1 w of Holly C V
Kimbrel Ora b Mrs Martha Kimbrel
Kimbrel Otis farmer b n s 11th av 1 w of Holly C V
Kimbrel Rollie O b Mrs Martha Kimbrel
Kimrey Sarah J b G M Elmore
Kincaid Ivan F (Elsie) r 1445 8th
King Bert rms 315 Bdwy
King Chas J (Margt) farmer r Lindo av nr 12th av C V
King Claude A (Marietta N) agt N E Ry r 1146 Park av Oak
King Elmer G (Helen) cook Fales & Quigley r 220 8th
King Frank W (Gussie) foremn Chico Const Co r Beech nw cor Butte C T
King Geo B (Zoa) r 944 S Sycamore D A
KING CAPT GRACE, Commanding Officer Salvation Army, r 1056 S Salem
King Linza (Eliza J) farmer r Cherry nw cor 4th av C V
King L Thos (Lula E) brtndr Macy & Spencer r 405 Wall
King Marshall J embalmer M E Engel b 626 Bdwy
King Reuben E rancher b Linza King
King Ruth milliner M V Walker b 918 Orient
King Wallace A (Juliette) carp D M Co r 1139 S Bdwy Oak
King Wiley rancher b Linza King
King Wm D (Nellie A) carp r w s Cherry 2 n of 4th av C V
King Wm L lab b 1139 S Broadway Oak
Kinnaman Jno (May) farmer r Arcadian nw cor 8th av C V
Kinzie Chas E (Elnora A) rancher r s s Sac av nr Nord av
Kinzie Robt H b C E Kinzie
Kiolstad N Chas (Jessie) solr Met Life Ins Co r 506 Chapman C T
Kirk Jno A supt r 516 Bdwy

PHONE 302-L 618 MONTGOMERY ST., OROVILLE
J. E. SANGSTER The Rexall Druggist
For Your Drug Wants

GRISWOLD LUMBER CO.
MANUFACTURERS AND DEALERS IN LUMBER, CHICO, CAL.
PHONE 405-J MILL AT COHASSET 725 BROADWAY, CHICO

Read The Chico Enterprise
Publishing Every Evening All the Local and County News and United Press Dispatches.

Kirk Wm T (Gladys) iron wkr b W T S Kirk
Kirk Wm T S iron wkr r s s 3d 3 e of Elm C T
Kirkwood Ruby C tchr b 228 Ivy
Kirkwood Walter S (Eva E) plumber r 228 Ivy
Kiser see Keiser
Kisler Fred rms 315 Bdwy
Kite Fontenelle L (Flora) lab D M Co r 462 S Bdwy B
Klenkhart Karl sausage mkr Lucas & Crowder b 1006 3d
Kline Thos (Anna N) grocer e s Nord av 6 n of Stewart
Klopfer Henry propagator U S Plant Garden b 541 Chestnut
Klotz Carl (Amelia) farmer r e s Forest av 1 n of Humboldt av
Knecht Maud M (wid Jas) clk J G Neubarth r 431 9th
Knight Joe (M Jane) mach r 609 Mulberry C T
Knight Orrin (Irene) carp r 1150 S Sycamore D A
Knights of Columbus meets Elks Hall
Knights of Pythias Hall 6th and Bdwy
Knody Frank (Hattie) baker r s s 9th 8 e of Elm
Knott Danl clk W D Walker b 516 Cedar
Knott Eliza E Mrs r 516 Cedar
Knott Geo A plumber b 516 Cedar
Knott Luella clk Golden Rule b 516 Cedar
Knott Mamie J stdt b 516 Cedar
Knotwell Nettie M (wid Jno) (Oakdale Drug Co) r 1598 Park av Oak
Knudsen Floyd H rancher b 1406 2d
Knudsen Robt C rancher b 1406 2d
Kofford Eulalia L dressmkr b w s Ivy 1 s of 5th
Koltan Nettie tchr Oakdale School b 528 8th
Koltanowski Bernhard S mens furngs 243 Bdwy r 528 8th
Koltanowski Jacob clk b 528 8th
Korn Morris (Carrie) mens furngs 239 Bdwy r 618 Normal av
Korn Solomon (Theopila) dry goods 222 Main r 107 3d
Kox Barney farmer r e s 3d av 1 n of Northgraves av
Krago Benj r s s 9th 11 e of Elm
Kramer Thelma A clk b 290 Bidwell av C T
Kranz Jno A (M Eliz) blksmth Chico Const Co r e s B 1 n of Irwin C T

H. D. SURRELL
PLUMBER, GAS AND STEAM FITTER
ESTIMATES FURNISHED
TELEPHONE 308-R
JOBBING WORK GIVEN PROMPT ATTENTION
223-225 MAIN ST., CHICO, CAL.

CHICO SANITARIUM
Chronic Diseases Treated by the Latest Scientific Methods
SURGERY MEDICINE ELECTRICITY HYDROTHERAPY

Kratzer Flats El Dorado se cor Salem B
Kratzer Guy E (Mary) contr-bldr r s s El Dorado 4 e of S Salem B
Krause Alex (Mary) eng r 1036 10th
Krieger Louis C C (Agnes) botannical artist r 1009 S Salem D A
Krikac Jos (Antonia) real est 429 3d r Arcadian se cor 4th C V
Kroninger Oscar F (Mary L) farmer r s s Walnut av 6 e of Dayton rd
Krueger Louis (Hattie M) plmbr Hubbard-Earll Co r 518 Bidwell av C V
Krutz Vernie agt b s s 2d av 5 w of Ivy C V
Kuck Martin lab Butte Co Hop Co
Kulgis Andr car repr D M Co b 531 9th
Kunkel Chas E gardener r N Ivy nw cor 2d av C V

Peoples Savings and Commercial Bank
Vaults Protected by American Burglar Alarm System.
Bureau of Information Maintained.
"THE BANK WITH THE CHIME CLOCK" PHONE 265

Kurry see also Curry
Kurry Ira miner b Mrs M E Kurry
Kurry Mary E (wid Herman) r Lindo av cor Sequoia av C V
Kusch Agnes Mrs r s s 2d av 1 w of N Ivy C V
Kusch Eda M tchr b Mrs Agnes Kusch
Kusch Geo O clk b Mrs Agnes Kusch
Kuse Esther stdt b H A Drane
Kusel Nellie J Mrs r Laburnum se cor 3d av C V
Kynoch Anna (wid Henry) r 144 4th
Kynoch Lafayette E lab b 144 4th
Kyte Sarah E (wid Robt C) r 534 9th

L

Ladenburger Jacob farmer r 11th av sw cor Esplanade C V
LaFever G Burton (Belle) driver H Cornforth r 907 Olive

See "Al"

The Bike Doctor
He is an Expert Repairer on the following:
GUNS
LOCKS
BICYCLES
TYPEWRITERS
PHONOGRAPHS
MOTORCYCLES
CASH REGISTERS
Keys Made to Order
Auto-Tire Vulcanizing
Harley - Davidson Motorcycles
AL. LINDQUIST
The Chico Cyclery
128 Broadway
Phone 359-J
CHICO, CALIF.

CHICO SANITARIUM Eighth and Oleander Sts., Chico Vecino
A Quiet, Private Medical and Surgical Institution Employing Battle Creek Methods.
PHYSICIAN IN ATTENDANCE.
OFFICE: 308-9 Waterland-Breslauer Building PHONE 217-R-2

THE VALLEY DECORATIVE COMPANY
CONTRACTING PAINTERS
P. B. JOHNSTON, Propr.
Full Line of Paints, Varnishes and Wall Paper
TELEPHONE 28
COR. SECOND & MAIN STS., CHICO, CAL.

The Lee Pharmacy
A. S. JONES
Proprietor
Odd Fellows' Building
Chico, Cal.
Cor. 3rd and Broadway
PHONE 10
OUR 3 SPECIALTIES
Accuracy
Pure Drugs
Courteous Treatment

Lafonso Elmer N (Genevieve) painter J M Nelson r n s Sac av 3 w of Ivy C V
LaGrande Hotel 440 Bdwy
LaGrone Berton D B salsn A C Heimbach b 937 Orient
LaGrone David H (Allie) carp r n s Cave 3 e of Laurel C T
Lake Doris D stdt b 75 Rio Chico Way
Lalley Cecil J brtndr rms 437 2d
Lally Gust P (Mamie G) waiter 438 Bdwy r w s Pomona av 6 s of 5th
Lammers Arth cabt mkr D M Co b Ralph Lammers
Lammers Ralph (Johanna G) r e s Locust 2 n of 6th C T
Lamson Fred M (Martha) carp N E Ry r 122 1st av C V
Landerholm Ethel stdt b 29 Rio Chico Way
Landis Addie S (wid Fred M) r n s 12th av 1 w of Algonkin
Landis Amos J (Mattie P) phys Waterland-Breslauer bldg r 119 4th
LANDIS CHARLES C (Edna), Phys and Surgeon, 308-309 Waterland-Breslauer Bldg and Medical Supt Chico Sanitarium, r 8th av and Oleander C V
Landis Fred A contr-bldr r 8th av and Oleander C V
LANDIS HENRY B (Mary E), Propr Chico Sanitarium, r 8th av and Oleander C V
Landis Lloyd B (Helen) contr-bldr r 8th av and Oleander C V
Landree Robt L (Kittie) mill hd J H Jones & Co r Poplar se cor 9th
Lane Annie (wid Jno E) r s s 11th av 8 w of Magnolia
Lane Edgar driver F E Hannah b 401 Magnolia C V
Lane Fred W (Ernestine) supt eng dept D M Co r 1320 S Bdwy D A
Lane Kate L (wid Asa L) furnished apts r 205 Flume
Lane Sarah E (wid Saml) r 401 Magnolia C V
Langelle J Robinson (Effie) rancher b 58 6th
Langenbach Jno J (Amelia L) poultry r Laurel se cor 10th C T
Langon M Orville (Mabel) brkmn N E Ry r n s 8th av 1 e of Spruce C V
Langwith Wm L (Josie) r Esplanade sw cor 3d av C V
Laramore Estelle F (wid Wm E) r S Bdwy sw cor Glenn B

KUSEL'S BIG STORE
BOOK SELLERS & STATIONERS
All the Latest Magazines. The Largest Line of Local and Other Post Cards.
611 MONTGOMERY ST., OROVILLE, CAL.
PHONE 85

Polk's Lumber Directory OF THE UNITED STATES
A COMPLETE EPITOME OF THE LUMBER TRADE AND KINDRED INTERESTS

Larkin Edw W farmer b 608 Locust C T
Larkin Geo W farmer r 608 Locust C T
Larkin Lillian F dom b 316 Flume
Larsen Hans W buttermkr Chico Creamery r 37 8th
Larson Henry A (May) lab D M Co r s s 8th 1 e of Alder
LaShelle Helen stdt b Esplanade nw cor 1st av C V
Latham Chas L (Lula D) bkpr Chico Const Co r 1115 Nelson C T
Latter Day Saints Church Bidwell av se cor Locust C T
Laudermilk see Loudermilk
Laughlin Alex (Mildred) farmer r s s Edgar av 1 w of Lone Pine av
Laughlin Edw rms 315 Bdwy
Lauman Chas farmer r s s Crosby av 1 e of Lone Pine av
Lauterio Edw carp b 121 Normal av

CHICO SODA WORKS
MINERAL WATERS
SODA WATER AND BEER
946 FIFTH STREET
PHONE 13

Lauterio Edw J (Mary) gen contr r 121 Normal av
Lauterio Mary H stdt b 121 Normal av
Lavador Alfd lab b Frank Lavador
Lavador Antone lab b Frank Lavador
Lavador Frank (Marie) gardener r Mulberry sw cor 3d C T
Laverty Alta V b 622 Hazel
Laverty Elsie B (wid Jno) r 622 Hazel
Laverty Myrtle E emp D M Co b 622 Hazel
Lawrence Jno M (Rose) cement wkr r 1430 5th
LAWRENCE WM H (Morris & Lawrence), r 120 Normal av
Lawrence Wm H (Josephine) lab r 1414 5th
Laws Harry W (Stella) lab r e s Nord av 7 s of Sac av
Lawson Alfd lab b S G Eastman
Lawson Grace Mrs rms 433 2d
Lawson Newton G acct N E Ry b 626 Main
Lawton Chas J (Annie) carp N E Ry r 618 Main

John Asser—Merchant Tailor
424 SECOND STREET, CHICO, CAL.

The Pacific Gas Generator Works
MANUFACTURERS
P. O. BOX 621, CHICO, CAL.

Thomas & Kelly--Funeral Directors
OROVILLE, CAL.
Coroners Office
PARLORS, 311 LINCOLN ST.—Lady Attendant
TELEPHONE 113

Layman Minnie (wid Aug) r e s Bruce at Little Chico crk C T
Lee Chas O lab D M Co b Mrs Effie Lee
Lee Effie (wid Leonidas H) r n s Humboldt av 3 e of Sierra
Lee Frank H (Mary R) farmer r s s Sac av 5 w of Nord av
Lee Lloyd E elec eng b 342 Normal av
LEE PHARMACY, A S Jones Propr, A Complete Line of Toilet Articles, Drugs, Etc, Broadway cor 3d, Phone 10
Lee Robt E (Bertha) farmer r 625 2d
Lee Wm H (Renday) lab r s s Colorado 1 w of Martin C T
Leeper Bessie F (wid Geo) r 211 8th
Leeper Jno F (Eva C) (Polar Ice Co) r w s Dayton rd 1 s of S P tracks
Leeper Jno F & Son (J F and J L Leeper) proprs Polar Ice Co 8th cor Salem
Leeper J Leslie (Leonore) (Polar Ice Co) r 103 8th

McQueen & Fortier--Sheet Metal Works
The Only Exclusive Sheet Metal Works in Northern California.
TELEPHONE 308-R
223-225 MAIN STREET
CHICO, CALIFORNIA

Legare Josephine dressmkr b 316 Forest
LeGrand Frank watchmn N E Ry
Lehman Minnie (wid Aug) r e s Bruce 1 s of Little Chico crk C T
Leitch Eliz Mrs steno W H Schooler b 935 5th
Lemm Ernest J (Jessie) farmer r Holly nw cor 11th av C V
Lemme Lida J (wid Harris C) r 498 Linden C V
Lemon Jay D (Anna) agt White Sewing Mach Co rms 831 6th
Lennon Lida music tchr Normal School b 641 6th
Leonard Michl D (Abbie) boilermkr D M Co r w s Spruce 1 n of 6th av C V
Leotcher Valentine (Katherine) tmstr r 65 Iroquois av C V
LeROSSIGNOL GEORGE F, City Recorder and Attorney, 200 Waterland-Breslauer Bldg, r 919 1st
Leroy Chas A (Grace) lab r 26 8th
Leslie Edw (Eda) mach r rear 639 Wall

CHICO FLORAL PARLOR
D. L. THOMAS, Proprietor
PHONE 566-J
CHICO, CAL.
Cut Flowers for Every Occasion. Trees, Plants, Shrubs and Everything for the Garden. We Pack and Ship Cut Flowers. Funeral Designs Our Specialty. Ferns in Variety. Prompt Service Given All Orders. 440 BROADWAY, Across From City Plaza.

Oroville Daily Register
Published Mornings Except Sunday
Pre-eminent in its field for 26 years. Largest and best advertising medium in Butte County, California. Sample copies and advertising rates on request. Oroville Register Publishing Company, Oroville, Butte County, California.

O. E. TRACY--REAL ESTATE INVESTMENTS
336 MAIN STREET, Park Hotel Building.
TELEPHONE 656-R
CHICO, CALIFORNIA
POSTOFFICE BOX 8

Letterman Alex rancher b 433 2d
Letterman Dee lab b 433 2d
Letterman Fae Mrs fur rms 433 2d
Letterman Jas emp r Bruce se cor Ohio C T
Letterman Owen elec b 433 2d
Lewin Clayton E (Minnie L) farmer r 58 7th
Lewis Arth L (Maud) driver H Cornforth r 324 Walnut
Lewis B rms 315 Bdwy
Lewis Edw J (Emma) acct D M Co r 200 Sac av C V
Lewis Edwin A farmer r n s Big Chico crk rd w of Oak Lawn
Lewis Ethel phone opr P T & T Co b 200 Sac av C V
Lewis Frank L (Goldie) foremn D M Co r 709 6th
Lewis Grocery Co (M E and J E Lewis) 1002 5th
Lewis Harry clk N E Ry b W C Lewis
Lewis Jas A gen mdse w s Dayton rd 2 s of Pomona av
Lewis Jas M lab r w s Palm 2 n of 6th av C V
Lewis Jos E (Lewis Grocery Co) b 1002 5th
Lewis Leandro N (Annie) brkmn B C R R r 1129 S Bdwy Oak
Lewis Leandro N Jr clk S V McLean b 1129 S Bdwy Oak
Lewis M E (Susie J) (Lewis Grocery Co) r 1002 5th
Lewis Ralph B (Bessie) brkmn N E Ry r 117 Linden av C V
Lewis Roy C (Clara) lab D M Co b Palm ne cor 5th av C V
Lewis Wm C (Alice) salsn O E Tracy r w s Arcadian av 3 n of 2d av C V phone 517-J
Lewis Wm L (Pearl) cond B C R R r 1189 S Bdwy Oak
Lewis Wm W lab r e s Linden 4 n of Humboldt
Lewis Wm W (Geneva) lab r s s Stewart av 4 w of Nord av
Lewman Chas S elec City b 301 Olive
Lewore Francis lab B C R R b 1548 Park av B
Lieurance Artemas F (Lenore) mgr Golden Rule r 120 Hazel
Lieurance Barney H clk Golden Rule b 120 Hazel
Liggett Harley elec D M Co b 726 Normal av
Light J Arth (Hermie) police r 325 3d
Lightfoot Danl P (Emma) eng D M Co r Boucher ne cor Mulberry C T
Lightfoot Emma Mrs nurse b D P Lightfoot
Lightfoot Harold D mill hd D M Co b C J Lightfoot

GREIN'S LIVERY
TELEPHONE 380-R
Seventh & Main
Chico, Cal.

Western Laundry and Dry Cleaning Works
S. MAKII, Proprietor
508 MONTGOMERY ST., OROVILLE, CAL.
PHONE 56

"BETHEL" THE DENTIST
HIGH-CLASS WORK at a price you can afford to pay.
Formerly United Dentists PHONE MAIN 63 EIGHTH & K STS. SACRAMENTO

THE CHICO RECORD Published Mornings Except Monday
THE LEADING MORNING PAPER
CHICO, CAL.
RICHARDS & DEUEL, Proprietors Record Building, 117 Broadway

Lightfoot Homer F (Helen) carrier P O r 321 Normal av
Lightfoot Jno W (Clara J) saloon 437 2d r 831 same
Lightford Clarence J mill hd D M Co r rear 526 Bidwell av C T
Lightford Jno R (Cora L) lab b C J Lightford
Lillie E J brkmn N E Ry
Lilly Job M rancher b 103 Humboldt av
Linderman Harry (Margt) chef Park Hotel b 134 3d
Linderman Saml L (Philena) carp r 539 3d C T
Lindo Nursery (R H Messinger F G Petersen) Vallambrosia av cor Cemetery lane
LINDQUIST AL (Ollie), Propr Chico Cyclery, 128 Broadway, Phone 359-J, r 133½ Broadway (see right side lines)
Lindquist Eric mill hd D M Co b s s Pomona 5 w of Dayton rd
Lindsey Wm E (Lilly D) logger r 64 Mill C T
Lindsey Clara Mrs b 31 Rio Chico Way

Kitrick's Lumber Yard
OROVILLE, CALIFORNIA

Lindsey Sidona stdt b 31 Rio Chico Way
Lindsley Chas H (Margt W) r 938 9th
Lindstrom Fred rms 315 Bdwy
Linebarger Chas E (Nina) presser R Bouthillier r 28 6th
Linebarger Clinton P (Zady) carp r 1340 S Bdwy D A
Linebarger C Willard stdt b 1340 S Bdwy D A
Linebarger Harry E night clk Park Hotel b 1340 S Bdwy D A
Linebarger Zady Mrs chef State Normal School b 1340 S Bdwy D A
Linn see also Lynn
Linn Birnie W Jr eng b 1052 S Chestnut D A
Linn Howard eng b 1052 S Chestnut D A
Linn Kate b 1952 S Chestnut D A
Linn Leona Mrs r 796 4th Oak
Linn Paul lamp trimmer P G and E Co r 441 Olive
Linn Robt C farmer b 1052 S Chestnut D A

READ THE Saturday Evening Post EVERY NEWS STAND

PHOENIX FLOUR THE WHITEST THE BEST ASK YOUR GROCER

THE CHOCOLATE SHOP
R. L. JONES, Proprietor
410 Myers Street, Oroville, Cal.
PHONE 100

Linn W Birnie (Ellen) farmer r 1052 S Chestnut D A
Liptrap Jas B (Lillian) contr-bldr r e s S Hazel 2 n of 10th
Liston Edw H clk Nichols Hdwe Co b 24 7th
Liston Jas P painter 607 Mulberry C T
Litch Albt G (Viola) farmer r 427½ 3d
Litch Viola Mrs fur rms 427½ 3d
Lively Wm I (Zella) gas ftr P G and E Co r Oleander nw cor 10th av C V
Lloyd Campbell D (Ida A) news agt r 1010 S Chestnut D A
Lobaugh Stella L b rear 120 Humboldt av
Lobdell Bros (J B and H L) clnrs 122 Bdwy
Lobdell Geo H tmstr b 785 Academy D A
Lobdell Hap L (Ruth) (Lobdell Bros) r 1038 Academy D A
Lobdell Jas E (Harriet W) horseshoer H C Jones r 785 Academy D A
Lobdell J Britton (Lobdell Bros) b 785 Academy D A
Locey Alex C (Mary) orchardist r Esplanade nw cor 1st av C V
Locey Avis tchr b Esplanade nw cor 1st av C V
Locey Henry M (Vernie E) gardener Normal School r 641 Ivy
Locey Matilda M (wid Ira H) b 641 Ivy
Locey Rowena tchr Chapman Primary School r Esplanade nw cor 1st av C V
Locher Annie M (wid Louis) r rear 229 Flume
Lockerman Thos J lab r s s Irwin 4 e of D st C T
Lockhart Jos A (Mildred) clk b Linden sw cor 2d av C V
Lockhart Oscar farmer r s s Centennial av 1 e of Tulip
Locust Grove Farm Humboldt av nr Bartlett
Lockwood Estella chambermaid Chico Hotel rms 844 Main
London Chas farmer r s s 11th av 6 w of Magnolia C V
Long Annie (wid Jas) r 1441 4th
Long Carl C (Ruth E) painter Valley Dec Co r s s Sac av 2 e of Nord av
Long Winifred milliner b 741 4th
Longenecker Ada tchr b 808 Salem
Longenecker Geo A (Iva) lndy wkr r 808 Salem
Longenecker Mary A (wid Geo) b 808 Salem
Longmire Albt agt Met Life Ins Co b 1040 3d

I. G. MARKS Real Estate, Insurance and Notary
Phones—Office, 607-R 411 THIRD ST., CHICO, CAL.

CLOUGH LUMBER CO.
PHONE 225
ESPLANADE & EIGHTH AVE., C. V.
CHICO, CALIFORNIA
P. O. BOX 667
BUILDING MATERIALS—Lumber, all kinds; Doors and Windows; Mill Work; J. M. Regal Roofing; Beaver Board; Cement, Lime, Plaster, Brick.

Longmire Ethel B (wid Harry D) r 838 Walnut C T
Longworth Mary E (wid Francis M) r n s Almond 3 e of Pomono av
Loomis Frank M (Eliz) miller J H Jones & Co r 141 9th
Lopez Guy b 930 8th
Lopez Joaquin (Mary) lab r n s 12th av 2 e of Frances Willard av C V
Lopez Rafela Mrs r 930 8th
Loscher Annie b 229 Flume
Loscher Annie (wid Lewis) r rear 229 Flume
Losee Alfd farmer b Herbt Losee
Losee Harriet E tchr Chico Vecino Grammar School b Hebrt Losee
Losee Herbt (Sadie) orchardist r s s Nord av 2 e of S P tracks
Losee Mary M tchr b Herbt Losee
Losey Frank woodsmn rms Hallam House
Lothrop Eliz M (wid Mathew H) r 86 Rio Chico Way
Lothrop Hale H (Ethel) bkpr Chico Lbr Yd r 1120 1st
Lothrop Ruby tchr b 86 Rio Chico Way
Loudermilk Chas P lab P G & E Co r Pomona av se cor Warren
Loudermilk Estella lndy wkr b C P Loudermilk
Loudermilk Olive b C P Loudermilk
Lovestedt Andr (Johanna) r 12th av se cor Palm C V
Lovestedt Eda tchr b Andr Lovestedt
Lovin Chas lab b J H Lovin
Lovin Jas lab b J H Lovin
Lovin Jno H (Mary E) r w s Iroquois 2 n of 11th av C V
Lowell Geo A (Eliza J) r 59 Humboldt av
Lowery Mary J (wid Jas H) r 1462 Park av Oak
Lowry Elzy (Ollie) solr Singer Sewing Mach Co r 1440 5th
Lowry Jas M (Nettie D) playground supt r 631 Park av C T
Lowry Wm rms 315 Bdwy
Loy E May steno N E Ry r 530 Sycamore
Loyal Order of Moose El Primero Lodge No 309 meets W O W hall every Wednesday eve 324 2d
Lucas Abraham F farmer r n s Humboldt 1 e of Forest
Lucas Bertha (wid Paul) r e s Linden 1 s of 6th av C V

A Little CLASSIFIED AD
IN THE CHICO ENTERPRISE
Will Sell What You've Got and Buy What You Want

HOME BAKERY
McPHERSON BROS., Proprietors
BREAD, PIES, CAKES, PASTRIES
322 BROADWAY, CHICO, CAL.
PHONE 349-J

THE DIAMOND MATCH COMPANY
CHICO, CALIFORNIA
TELEPHONE 700
Manufacturers of
Sugar and White Pine Lumber, Box Shook, Sash, Doors, and General Mill Work.
Shingles, Lath, Shakes; Machinist Founders, Blacksmiths, Boiler Makers, Logging Engineers.
Logging and Mill Supplies.

Lucas Ellen Mrs r Forest Ranch
Lucas Fred H C (Winifred) blksmth 3d av and Esplanade C V r 3d av se cor Oleander C V
Lucas Geo W (Clara M) lab r 1132 1st
LUCAS JOHN H (Helen M) (City Trustee) (Lucas & Crowder) r 229 Orient
Lucas Maurine stdt b Esplanade nw cor 1st av C V
Lucas & Crowder (J H Lucas K D Crowder) meats 421 2d
Lucas & Morrison Stable whols butchers n s 5th bet Flume and Orient
Lucena Jno (Maria) lab r n s Warren 1 e of Pomona av
Lucke Jno B (Ella) tmstr r e s Nord av 9 n of Stewart av
Ludlum Roy E (Gladys) musician r 641 Main
Luey Wm A (Mabel M) paving eng r Apt A Miller Apts
Luhlo Wm b 540 8th
Lukens Chas R (Nellie) painter r Park av nw cor Barber B
Lukens Jno b Chas Lukens
Lukens Wm W (Cttene) janitor r n s Barber 3 w of Park av B
Luman Wm E (Annie C) salsn Jas H Jones & Co r 631 4th
Lund Einar (Octavia E) clk P O r 620 Olive
Lund Oscar carp N E Ry b 541 Wall
Lush Jno (Bertha) lab r 836 7th
Lusk F C Estate 148 Salem
Luther Geo r s s Sac av 10 w of Nord av
Lutz Chas baker 1034 5th r 1026 same
Lutz Harrison (Alice) lab r 1406 4th
Lutz Mary Mrs rms 427½ 3d
Lydell Florence bkpr W F Gage b 937 Orient
Lynch Wm J (Cora) foremn B C R R r 29 Rio Chico Way
Lynch Wm P (Kathryn) livestock r 52 4th
Lynn see also Linn
Lynn Eliz N (wid Robt) b 535 Chestnut
Lynn Olive N clk F Faniani b 1563 S Main Oak
Lynn Ralph O (Irene) taxi 317 Bdwy r e s Esplanade 1 n of 5th av C V
Lynn Ray P clk F Faniani b 1563 S Main Oak
Lynn Saml N mgr F Faniani r 1563 S Main Oak

See "Al"

The Bike Doctor
He is an Expert Repairer on the following:
GUNS
LOCKS
BICYCLES
TYPEWRITERS
PHONOGRAPHS
MOTORCYCLES
CASH REGISTERS
Keys Made to Order
Auto-Tire Vulcanizing
Harley - Davidson Motorcycles
AL. LINDQUIST
The Chico Cyclery
128 Broadway
Phone 359-J
CHICO, CALIF.

Chico Cornice and Plumbing Works
A. BISCHOFF Prop.
All Kinds of Sheet Metal, Cornice, Ventilating, Skylight, Tin Roofs. Let Us Figure on Your Plumbing, Gas Fitting, Water Pipes. Water Tanks Made and Installed. Also Pumps Sold and Installed. All Kinds of Plumbing Fixtures for Sale.
115 MAIN STREET, CHICO, CAL.

HEALD'S BUSINESS COLLEGE
WATERLAND-BRESLAUER BUILDING Cor. FOURTH & BROADWAY, CHICO, CAL.
Shorthand, Stenotypy, Typewriting, Multigraphing, Bookkeeping, Etc.
NILES R. MOSSMAN, MANAGER

LYNNE EDW O, Editor and Mgr Tribune, rms 604 Main
Lyons Clerewood L (Amanda) blksmth D V Rynearson r 417 Orient
Lyons Patk (Abbie) roadmstr B C R R r 1470 S Salem B
Lyric Theatre E S Thompson propr motion pictures 444 Bdwy
Lytle Wiley G cook Mrs Eliz Cameron rms 837 Main

Mc

McCabe Jno farmer b n s Big Chico crk rd 8 w of Oak Lawn av
McCain Frankie J phone opr b 123 Humboldt av
McCain Mary E Mrs r 123 Humboldt av
McCallum Helen lieut Salvation Army b 1056 S Salem D A
McCann Ada D clk b e s N Ivy 2 n of 4th av C V
McCargar Harmon (Belle) farmer r 641 Main
McCarthy Danl (Julia) sect foremn B C R R r 1505 S Main Oak
McClard Chas H (Mary A) farmer r e s Cussick 1 n of Lindo C V
McClard Wm T (Eliz) r Magnolia sw cor 8th av C V
McClendon Clarence R mach D M Co b 1460 S Salem B
McClendon Mary A (wid Chas W) r 1460 S Salem B
McClintock Max lab D M Co b Harry Sanders
McConnell Bertha nurse r 919 1st
McCord Gilbert R (Alma) lab r Hazel ne cor Academy D A
McCormick Elmer salsn Chico Lbr Yd r 883 Calaveras B
McCormick Taylor ydmn D M Co b 1538 S Salem B
McCourry Geneva E lndy wkr Chico Steam Lndy b 905 S Main
McCourry Halie mill hd D M Co b 6th av se cor Linden C V
McCreery Thos A carp N E Ry r S Bdwy cor Glenn B
McCrosky Frank (Ada) lab b J J McCrosky
McCrosky Jesse J (Edna) lab r Boucher av ne cor Colorado C T
McCrosky Martha (wid Jno) b J J McCrosky
McCubbin Mary M Mrs r w s Forest av 1 n of Humboldt av
McCulley D L b R A McCulley
McCulley Robt A (Nellie J) rancher b e s Oleander 2 s of 7th av C V
McCullough Daisy A Mrs b 823 Chestnut

Chico Record Job Department...
Job Printing
RECORD BUILDING, 117 BROADWAY, CHICO, CAL. PHONE 23

DRS. MORRIS AND LAWRENCE--Personal Attention Dentists
PAINLESS AND GUARANTEED DENTISTRY
409 SECOND STREET, CHICO, CAL. PHONE 820

Polk's Lumber Directory OF THE UNITED STATES
A COMPLETE EPITOME OF THE LUMBER TRADE
AND KINDRED INTERESTS

McCullough Norine stdt b 942 Butte B
McCullough Stella E phone opr r 854 Flume
McDade Van (Jennie) section hd r 1447 S Salem B
McDannel Abner J dishwasher Mrs E Cameron rms 837 Main
McDaniel Eliza A (wid Jno) r 220 Oak
McDaniel Jacob H (Sadie) lab r 744 Walnut
McDaniel Jno W (Lola) lab r n s Stewart 3 w of Nord av
McDermott Jas mill hd r e s Guill at Madison C T
McDermott Wm F elec N E Ry b 703 Park av C T
McDonald Anth A (Edith) lino opr Enterprise Pub Co r n s 2d av 1 w of Ivy C V
McDonald Donald A (Jane) r e s Nord av 8 n of Sac av
McDonald Edw E tmstr b 500 Sac av C V
McDonald Jas A lab b D A McDonald
McDonald Jesse M (Evelyn) elec D M Co b rear 645 9th

CHICO SODA WORKS
MINERAL WATERS
SODA WATER AND BEER
946 FIFTH STREET PHONE 13

McDonald Mary E stdt b 1348 S Main Oak
McDonald Robt T clk Josie L Robbie b 1348 S Main Oak
McDougal Amy Mrs nurse b 107 Humboldt av
McDowell Earl lab b I O McDowell
McDowell Ivan O (Louise) lab r Big Chico crk rd nw cor Oak Lawn av
McEldowney Chas A driver Chico Ice & C S Co rms Butte Co Natl Bank bldg
McElroy Evelyn G emp D M Co b 142 9th
McElroy Mary J Mrs r 142 9th
McElwin Belle stdt b 67 Rio Chico Way
McEnespy Edw R coremkr b 213 Humboldt B
McEnespy Ellen M b 213 Humboldt B
McEnespy Inez E (wid Jas B) r 213 Humboldt B
McEnespy J Bert driver A M Scott b 213 Humboldt B
McFadden Martha (wid Jno) r 829 Normal av

John Asser—Merchant Tailor
424 SECOND STREET, CHICO, CAL.

CHAS. W. CRAM——JOB PRINTING
628 MAIN STREET CHICO, CALIFORNIA

Butte County Title Abstract Company
ABSTRACTS AND CERTIFICATES OF TITLE
W. T. BALDWIN, President OROVILLE, CALIFORNIA

Oroville Daily Register Published Mornings Except Sunday
Pre-eminent in its field for 26 years. Largest and best advertising medium in Butte County, California. Sample copies and advertising rates on request. Oroville Register Publishing Company, Oroville, Butte County, California.

McFeely Earl L farmer b J A McFeely
McFeely Jno A (Emma) farmer r Arcadian nw cor 1st av C V
McGann Patk (Mary) rancher r Palm sw cor 6th av C V
McGibbons Cleora I b 228 Wall
McGibbons Kate Mrs r 228 Wall
McGovern Bernard W elec hlpr N E Ry rms 233 Salem
McGregor Annie T (wid Jno) r Sac av sw cor Bidwell C V
McGregor Jno D civ eng b Sac av cor Bidwell C V
McGuire Herbt H (Lucille C) lab D M Co r 7th ne cor Cypress
McGuire Lucy T (wid Jas) r 716 Orient
McHardy Alex stone ctr Wm Robbie & Son rms Main cor 1st
McHatton Elmer O stdt b w s Ivy 1 s of 5th
McIntyre Melvin S (Carolyn) printer D M Co r 1491 S Salem B
McKasson Hilda milliner S B Huffman rms 440 Bdwy
McKasson Jas C blksmth Sac av cor Nord av r Sandy Gulch
McKean Homer H (Junie) real est 427 2d r 5th se cor Magnolia C V
McKee Rolland emp U S Plant Introduction Garden b 741 1st
McKenzie C Catherine tchr b Kenneth McKenzie
McKenzie Charlotte G tchr Dayton Dist School b K McKenzie
McKenzie Alice T tchr b K McKenzie
McKenzie Kenneth (Eliz) orchardist r w s Dayton rd 1 s of Laurel av
McKinley Alex W (Ida) tmstr r 1432 8th
McKinley J Willard lab b 1432 8th
McKinney Jason E painter b 54 Humboldt av
McKinney Robt A (Ada) painter r 61 Humboldt av
McKinney Rolin T (Isadora H) r 54 Humboldt av
McLain Earl N forester b 1348 Park av Oak
McLain Jas L (Alice) rancher r 1348 Park av Oak
McLain Letty M tchr b 1348 Park av Oak
McLain Max M steno b 1348 Park av Oak
McLaughlin Thos D treas Annie E K Bidwell Orchards Inc r Oakland
McLEAN SAMUEL, Stationery and Sporting Goods, 719 Main, rms 733 same, Phone 499-J
McLean Susie A Mrs phone opr b 133 8th

CHICO CREAMERY 520 THIRD STREET CHICO, CAL.
HERMAN BLETSCHER, Proprietor TELEPHONE 44
Makers of THE FAMOUS CHICO BUTTER and the Home of BLUE RIBBON ICE CREAM.

C. & S. Axle Grease
CLEAN AND SLIPPERY WHITTIER COBURN CO., Mfrs. 301 Howard St., San Francisco

McLENNAN CHARLES W, Cigars, 324 Broadway, Phone 336-R, r 741 4th
McLennan Walter M stdt b 946 Cedar
McLerran Stanford P (Nell) sec-treas Chico Garage Co r 1076 S Salem D A
McLoughlin Hurley (Virginia) b n s Almond 2 e of Pomona av
McManus Jno A (Gertrude) real est 430 2d r 531 Hazel
McMasters Jas C cond S P Co r s s 1st 1 e of S P tracks
McMilin Albt L (Grace) farmer b 941 6th
McMilin Mary A Mrs r 941 6th
McMurry Ralph F (Hazel) steno G R Kennedy r 533 Ivy
McNabb Dores R tchr b J G McNabb
McNabb Jno G (Ida) horsemn Phil Grein r Mulberry ne cor 4th C T
McNee Peter (Jennie) lab r 9th se cor Elm
McNeill Jas B (Myrtle) steward Elks Club r 90 6th
McPeak Jerry M (Eva) car opr N E Ry r e s Walnut 2 s of 4th C T
McPHERSON BROS (Ernest I and Floyd), Proprs The Home Bakery, 322 Broadway Phone 349-J
McPHERSON ERNEST (Atlanta) (McPherson Bros), r 986 S Salem D A
McPHERSON FLOYD (McPherson Bros), b 1342 6th
McPherson J Eldon lab b 1342 6th
McPherson Lucy (wid Jno S) r 1342 6th
McPherson Pearl clk b 1342 6th
McQuade Clara M instr Normal School r 319 Orient
McQuade Margt L tchr Chico Vecino School b 319 Orient
McQUEEN ROBT C (Frances M) (McQueen & Fortier), r 7th and Cypress
McQUEEN & FORTIER (R C McQueen, J S Fortier), Sheet Metal Works, 223-225 Main, Phone 308-R (see left center lines)
McQuiston Harold T stdt b J H McQuiston
McQuiston Jno H farmer b n s Vallambrosia av 1 e of Cemetery lane
McRae Duncan A farmer r Dayton rd rfd 2

GREIN'S LIVERY
TELEPHONE 380-R
Chico, Cal.
Seventh & Main

Western Laundry and Dry Cleaning Works
S. MAKII, Proprietor
508 MONTGOMERY ST., OROVILLE, CAL. PHONE 56

"BETHEL" THE DENTIST
Formerly United Dentists
PHONE MAIN 63 EIGHTH & K STS.
HIGH-CLASS WORK at a price you can afford to pay.
SACRAMENTO

THE CHICO RECORD
Published Mornings Except Monday
THE LEADING MORNING PAPER
CHICO, CAL.
RICHARDS & DEUEL, Proprietors Record Building, 117 Broadway

McRoe Edw rms 315 Bdwy
McSparrin Geo G (Carrie) farmer r n s 9th 1 e of Oleander C V
McVay Annie V (wid Jos E) r 326 Salem
McVay Dorothy stdt b 326 Salem
McVay Marjorie C stdt b 326 Salem
McVay Sebern S (Sarah L) farmer r n s Sac av 4 w of Bidwell C V
McWilliams Rolle I (Venitta) salsn r 720 Olive

M

Maas Walter stdt b 1598 Park av Oak
Machado Manuel S horseshoer Geo Leininger r Park av bet 4th and 5th
MacCampbell Reine stdt b Chris Metzger
MacComsey Benj A (Alice M) clk P O r 46 8th
MacDonald see McDonald
Mackenzie Jas F (Agnes G) bkpr Jas H Jones & Co r 728 4th
Mackintosh Peter (Mary) caretkr D M Co r 606 7th
Macy Alva P (Ida M) orchardist r s s 8th 2 w of Arcadian C V
Macy Bruce W (Macy & Macy) b A P Macy
Macy Clark (Nettie) brtndr 215 Main r 227 5th
Macy Louis D (Macy & Spencer) rms 315 Bdwy
Macy Maud L stdt b A P Macy
Macy Norman K (Stella) (Macy & Macy) r 1173 S Bdwy
MACY & MACY (Norman K and Bruce W), Proprs Park Garage, 424-426 4th, Phone 335-J
Macy & Spencer (L D Macy Geo Spencer) props Johnson House Saloon 315 Bdwy
Madary Arch clk Auditorium Hotel
Madden John b R L Miller
Madden Myrtle canvasser b 320 Normal av
Madden Thos clk J H Simms rms 420 Wall
Maderos Jno (Angeline) lab D M Co r Davis nw cor Irwin C T
Maderos Jos feeder D M Co b 607 Walnut C T
Maderos Manuel mach hd D M Co r 607 Walnut C T
Madigan Dennis (Margt) r 329 7th

READ THE
Saturday Evening Post
EVERY NEWS STAND

PHOENIX FLOUR
THE WHITEST
THE BEST
ASK YOUR GROCER

THE CHOCOLATE SHOP
R. L. JONES, Proprietor
410 Myers Street, Oroville, Cal.
PHONE 100

Maffey Jno W (Louise) r Mulberry nw cor 6th C T
Magee Geraldine Noren Mrs b 136 3d
Magee Jno W (Jessie M) agt N Y Life Ins Co r 136 3d
Maggiacci Antonio lab b 1041 Cherry
Magill Saml I (Appie) farmer r w s Martin 1 s of Colorado C T
Maginn Wilma Mrs steno N E Ry b 320 Normal av
Magoon Lowell J (Emma) carp r 820 Walnut
Magoon Richd waiter 205 Main
Magoon Wm A cook Fales & Quigley rms 1027 5th
Magri Jas (Zara) gardener r n s Fruitvale 4 w of Park av B
Mahon Arth H (Jennie) orchardist r Rodeo av nw cor Nord av
Mahoney Mary J tchr Nord Av School b R M Sisk
Mahoney Patk (Catherine) farmer r e s Nord av 3 n of Stewart
Majestic Theatre Nick O Turner mgr 2d nr Salem
Makis Geo lab D M Co r s s 6th 1 w of Park av B
Maley Eliz (wid Jno) r 1442 6th
Malloy Cussick J clk b 229 4th
Malloy Edw W (Alice) lmbrmn r 229 4th
Malloy Geo E b 229 4th
Malloy Henry P (Margt) foremn D M Co r w s Pine 1 n of 6th
Maloney Con A (Gertrude) meat ctr Lucas & Crowder r 49 4th
Maltby Bennett R painter b Mrs Josephine Maltby
Maltby Josephine Mrs r s s 5th 3 e of Oleander
Maltby Wm F (Sarah E) elec eng r s s 5th 1 w of Laburnum C V
Maly Jno W (Bessie) presser R Bouthillier r 607 9th
Magini Frank produce r s of Chico av nr Lone Pine av
Mann Douglass B colr Clough Lbr Co
Mann Edwin (Ella) salsn H Selleck r 303 4th
Mann Jno W C (Elsie) cement wkr b O E Mann
Mann Ladd (Maud E) lab D M Co r 1207 S Chestnut D A
Mann Oscar E (Jessie M) foremn Chico Const Co r s s Madison 1 e of Bruce C T
Mansfield Beryl C prin Chapman Primary School b 344 Flume
Mansfield Crystal R tchr b 344 Flume
Mansfield Flora J (wid Jno H) r 344 Flume
Mansfield Harden I colr P T & T Co b 344 Flume

PHONE 302-L 618 MONTGOMERY ST., OROVILLE
J. E. SANGSTER The Rexall Druggist For Your Drug Wants

GRISWOLD LUMBER CO.
MANUFACTURERS AND DEALERS IN LUMBER, CHICO, CAL.
PHONE 405-J MILL AT COHASSET 725 BROADWAY, CHICO

Read The Chico Enterprise
Publishing Every Evening All the Local and County News and United Press Dispatches.

Mansfield Opal C clk T J Kelly Co b 344 Flume
Manson Howard A (Florence) mach hd D M Co r 127 Linden av C V
Manson Ray S (Lulu M) mattress mkr W L Waley b 127 Linden C V
Manuel Floyd A (Grace) car opr b 627 5th
Manuel Frank D car opr N E Ry
March —— r 509 Walnut
March Edwin W (Ada) hay and grain Park av 1 s of Little Chico crk r 667 Academy Oak
March Harry D (Henrietta) dentist 230 Bdwy r 1110 1st
March H Earl clk M Korn b 667 Academy Oak
March Irma milliner S B Huffman b 667 Academy
March Jas O (Martha) carp r w s Dayton rd 1 s of Pomona av
March Jefferson D (Josie) real est Masonic bldg r 940 1st
March Oscar W (Margt) rancher r 632 5th
Marchant Harry (Julia) brake insp N E Ry r 530 9th
Marcum Jno E (Nettie) lab r 116 9th
Marcum Stanley elev opr Waterland-Breslauer bldg b 116 9th
Margason Chester C carp b 327 Bidwell av C T
Margason Jno M (Martha) carp r 327 Bidwell av C T
Marion Chas F (Millie) auto repr 407 Main r 1163 Lotus C T
Marion Frank (Mary) tmstr b 963 Olive
Marion Harry A eng D M Co b 963 Olive
Marion J Edw (Lena) tmstr r 963 Olive
MARKS ISAIAH G (Annie), Real Estate, Loans and Insurance, 411 3d, Phone 607-R, r Oaklawn Sub Bidwell av
Marks J Harvey stdt b I G Marks
Marks Wm usher Broadway Theatre r 91 5th
Marks Will J b I G Marks
Marselus Edwin D (Eleanor) rancher r 1040 6th
MARSH GEORGE L (Leonora), Shoes, 236 Main, Phone 302-J, rms 320 Normal av
Marshall Cleo driver Rose Dairy r Woodland av
Marshall Cyrus (Ethel M) real est r 7th and Woodland av
Marshall C B r River rd
Marshall Henrietta steno b 806 Ivy

H. D. SURRELL
PLUMBER, GAS AND STEAM FITTER
ESTIMATES FURNISHED
TELEPHONE 308-R
JOBBING WORK GIVEN PROMPT ATTENTION
223-225 MAIN ST., CHICO, CAL.

CHICO SANITARIUM
Chronic Diseases Treated by the Latest Scientific Methods
SURGERY MEDICINE ELECTRICITY HYDROTHERAPY

Marshall Homer A (Gertrude) waiter 438 Bdwy r rear 405 Normal av
Marshall Mabel E stdt b 806 Ivy
Marshall Manuel (Minnie) carp b 607 Walnut C T
Marshall Roy hlpr Fales & Quigley r rear 405 Normal av
MARSHALL WM H (Cynthia), City Health Officer, r 806 Ivy
Marshall Wm H Jr stdt b 806 Ivy
Martell Geo lab D M Co r 217 Humboldt B
Martenette Francis L (Nellie A) orchardist r 1282 S Main Oak
Martenette Lee H butcher b 1282 S Main Oak
Martien Gilbert E clk Reynolds & Dyer rms 108 Bdwy
Martien Jos G (Alice G) clk Guill's r 108 Bdwy
Martin Albt W stdt b F A Martin
Martin Arth A (Sarah E) molder D M Co r 1325 S Chestnut B
Martin Belle tchr b Laburnum sw cor 8th av C V

Peoples Savings and Commercial Bank
Vaults Protected by American Burglar Alarm System.
Bureau of Information Maintained.
"THE BANK WITH THE CHIME CLOCK" PHONE 265

Martin Chas E carrier P O b 429 Wall
Martin Chas H (Alice) sawyer D M Co r 1452 S Sycamore B
Martin Chas W (Jennie) lab r 1143 9th
Martin David W (Nellie) foundrymn D M Co r S Salem ne cor Fresno B
Martin Edith M b 1312 Park av Oak
Martin Edmond E (Mary M) police r 429 Wall
Martin Fred A (Eliz) lab r s s Lincoln 2 e of Esplanade C V
Martin Oscar F farmer r 1312 Park av Oak
Martin Thos H farmer b 730 2d
Martinelli D lab r Bidwell av se cor Elm C T
Martinelli Frank (May) plumber r H A Satterlee
Martinelli Harry clk Reynolds & Dyer b 316 Hazel
Martim Emilio lab Chico Nursery Co r 1829 5th
Marty Jos foremn M Schott r w s Wall 2 s of 8th

See "Al"

The Bike Doctor
He is an Expert Repairer on the following:
GUNS
LOCKS
BICYCLES
TYPEWRITERS
PHONOGRAPHS
MOTORCYCLES
CASH REGISTERS
Keys Made to Order
Auto-Tire Vulcanizing
Harley - Davidson Motorcycles
AL. LINDQUIST
The Chico Cyclery
128 Broadway
Phone 359-J
CHICO, CALIF.

CHICO SANITARIUM Eighth and Oleander Sts., Chico Vecino
A Quiet, Private Medical and Surgical Institution Employing Battle Creek Methods.
PHYSICIAN IN ATTENDANCE.
OFFICE: 308-9 Waterland-Breslauer Building PHONE 217-R-2

THE VALLEY DECORATIVE COMPANY
CONTRACTING PAINTERS
P. B. JOHNSTON, Propr.
Full Line of Paints, Varnishes and Wall Paper
COR. SECOND & MAIN STS., CHICO, CAL.
TELEPHONE 28

The Lee Pharmacy
A. S. JONES Proprietor
Odd Fellows' Building
Chico, Cal.
Cor. 3rd and Broadway
PHONE 10
OUR 3 SPECIALTIES
Accuracy
Pure Drugs
Courteous Treatment

Marvin Anna G (wid Wm) bkpr Chico Record b 67 Rio Chico Way
Marvin Pierre tchr b H F Proctor
Marzolla Moritzio (Marie) lab D M Co r 174 Bidwell av C T
Mason Alla A Mrs b 1318 Park av C T
Mason Jos W (Ellen) lab r 416 Walnut
Mason Lydia E b 416 Walnut
Mason W A surveyor b 741 1st
Masonic Building 1st cor Bdwy
Masten Della M tchr b 1024 1st
Masten Thos B (Henrietta B) farmer r 1024 1st
MASTERSON IVAN A (Adalu), Pres Sears-Masterson (Inc), r 108 Hazel
Matheny Henrietta F phone opr b W H Matheny
Matheny Wm H (Ida) r Olive nw cor 9th
Mathews Ida (wid Calvin) r 328 4th
Mathews Wm C b 328 4th
Mathison Metchor T (Donie V) clk O D Taber Jr r 765 Academy D A
Mathison Metchor T Jr clk b 765 Academy D A
Matlock J Thos sheep herder rms Hallam House
Matthews Minnie Mrs (LaGrande Hotel) 440 Bdwy
Matthews Susan A (wid Julius) r 406 Cherry
Matthews W Fred (Josie) bkpr Butte County Natl Bank r 204 Ivy
Matthias Geo C (Ida A) steam ftr D M Co r s s 7th 1 w of Park av B
Mattox Bros (E F and G M) painters 1239 9th
Mattox Edw F (Leola) (Mattox Bros) r 1239 9th
Mattox Geo M (Jessie) (Mattox Bros) r w s Palm 2 n of 4th C V
Mautin Ella Mrs r Esplanade sw cor 7th av C V
Mautin Myrtle I stdt b Mrs Ella Mautin
Maxwell Jno B (Viola) carpet clnr r e s Spruce 1 s of 6th C V
May Fong gen mdse 502 Flume
Mayberry Edw baker Chas Lutz rms 1026 5th
Mayer Wm H (Leone M) colr Chico Steam Lndy r s s Sac av 12 w of Nord av

KUSEL'S BIG STORE
BOOK SELLERS & STATIONERS
All the Latest Magazines. The Largest Line of Local and Other Post Cards.
PHONE 85
611 MONTGOMERY ST., OROVILLE, CAL.

Polk's Lumber Directory OF THE UNITED STATES
A COMPLETE EPITOME OF THE LUMBER TRADE AND KINDRED INTERESTS

Maynard Frank (Josephine) watchmn D M Co r e s Nord av 2 n of 8th av
Meade Geo F (Bessie) (Meade & Sons) r n s Big Chico crk rd 12 w of Nord av rfd 3
Meade Harry R (Minnie A) (Meade & Sons) b L J Meade
Meade Loring J (Hattie) (Meade & Sons) r n s Big Chico crk rd 6 w of Oak Lawn av rfd 3
Meade & Sons (L J, G F and H R) dairy n s Big Chico crk rd 7 w of Oak Lawn av
Meakins Jno W elec N E Ry r n s Fruitvale av 2 e of Main B
Meakins Martha (wid Javan) r s s Fruitvale av 6 e of S Sycamore B
Meamber Bernita stdt b 841 3d
Mecum Bell Mrs b 727 7th
Mecum Francis M (Alice) trav salsn r 1442 3d

CHICO SODA WORKS
MINERAL WATERS
SODA WATER AND BEER
946 FIFTH STREET
PHONE 13

Mecum Lisle D (Mattie E) clk Nichols Hdwe Co r 230 Walnut
Medorn Lucie F (wid Wm) r 806 6th
Meier Adolph H (Ethel N) foremn N E Ry r 441 S Bdwy B
Meier Jno M (Mary) farmer r 931 5th
Meixner Jno L (Marguerite) lab D M Co r 904 9th
Meixner Josephine (wid Jno) r Bidwell av nr Laurel Oak
Meline Chas L (Edna) barber 309 Bdwy r 407 Magnolia C V
Meline Harry L (Minnie) r e s Magnolia 2 s of 5th av C V
Meline Jas L carp b 133 8th
Meline J Frank (Emma) carp r 3d av se cor Magnolia C V
Meline Stephen (Etta) garage 425 Main r n s Irwin opp C st C T
Meline Stephen Jr reprmn Stephen Meline
Meline Virginia tchr b J F Meline
Meline Wm W (Sarah) lab r 626 Laurel C T
Mellerio Chas driver Clark Hdwe Store

John Asser—Merchant Tailor
424 SECOND STREET, CHICO, CAL.

THE PACIFIC GAS BURNER
"A HYDRO-CARBON GAS PLANT"
The cheapest fuel on the market—50 per cent cheaper than wood, coal or gas. Average cost, ONE-HALF CENT PER HOUR for cooking or heating.

Thomas & Kelly--Funeral Directors
OROVILLE, CAL. PARLORS, 311 LINCOLN ST.—Lady Attendant
Coroners Office TELEPHONE 113

Oroville Daily Register
Published Mornings Except Sunday
Pre-eminent in its field for 26 years. Largest and best advertising medium in Butte County, California. Sample copies and advertising rates on request. Oroville Register Publishing Company, Oroville, Butte County, California.

Mello Antone R (Jessie) lab r 1506 S Main Oak
Mello Frank lab b 1506 S Main Oak
Mello Leo lab b 1506 S Main Oak
Mello Wm lab b 1506 S Main Oak
Melonos Paul lab D M Co b Geo Makis
Meradith Geo R (Ida) rice grower r 3d av ne cor Magnolia C V
MERCHANTS' TRANSFER CO, Moody & Son Proprs, All Kinds of Furniture Moving and Express Attended to, 335 Broadway, Phone 821
Meriam Morrison E (Annie) prof Normal School r 53 Rio Chico Way
Merrill Wm T (Mildred E) driver O K Bakery r e s Nord av 8 n of Stewart av
Merryman Gertrude C (wid J Everett) b 742 5th

McQueen & Fortier--Sheet Metal Works
The Only Exclusive Sheet Metal Works in Northern California.
TELEPHONE 308-R 223-225 MAIN STREET
CHICO, CALIFORNIA

Merryman Josiah McC (Frances) clk Miller & Minderman r 744 Chestnut
Merryman Lillian F tchr Oakdale School b 744 Chestnut
Mery Bros (J L and M L Jr) iron works 744 Bdwy
Mery Jacob L (Emily) (Mery Bros) r s s Woodland av 2 w of Tulip
Mery Michl L (Sarah A) eng Chico Fire Dept r 836 Bdwy
Mery Michl L Jr (Olivia) (Mery Bros) r 542 9th
Meserve Clarence A (Blanche) lab r s s 10th 3 e of Elm
Messinger Barbara L steno Chico Water Supply Co b 1132 3d
Messinger Jno G (Grace) foremn Chico Water Supply Co r 1132 3d
Messinger Reuben H (Dean) (Lindo Nursery) r Frances Willard av and Esplanade
Methodist Episcopal Church Rev E H Smith pastor 4th ne cor Salem

CHICO FLORAL PARLOR
PHONE 566-J CHICO, CAL.
D. L. THOMAS, Proprietor
Cut Flowers for Every Occasion. Pack and Ship Cut Flowers. Service Given All Orders. Trees, Plants, Shrubs and Everything for the Garden. We Funeral Designs Our Specialty. Ferns in Variety. Prompt
440 BROADWAY, Across From City Plaza.

O. E. TRACY--REAL ESTATE INVESTMENTS
336 MAIN STREET, Park Hotel Building. CHICO, CALIFORNIA
TELEPHONE 656-R POSTOFFICE BOX 8

Methodist Episcopal Church (South) Rev O L Russell pastor 6th cor Bdwy
Metropolitan Lice Ins Co H O Yohner supt 303 W-B bldg
Metz Frank E (Bessie C) farmer r e s Nord av 3 s of Sac av
Metz Jacob H mach r Jackson ne cor Virginia C T
Metz Nathan (M Alice) janitor Nord Av School r e s Nord av 4 s of Sac av
Metzger Christ (Pearl) mill hd D M Co r s s Irwin 2 w of Beech C T
Meybem Eda steno b Emil Meybem
Meybem Emil (Bertha) watchmkr 1st nr Bdwy r Oleander and 2d av C V
Meyer Jos (Eliz) r 935 Walnut C T
Meyers see also Myer, Meier
Meyers Chas (Lily) mach hd D M Co r Mulberry nw cor 4th C T
MEYERS EMERY L, Physician and Surgeon, 205-206 Waterland-Breslauer Bldg, Phone 822-R Office, 822-Y Res
Michaelson Henry stablemn Nichols Hdwe Co rms 539 4th
Micheletti Jos (Antoinette) lab r 1125 9th
Mickey F K r Humboldt rd
Midkiff C Anderson (S Annie) tmstr Chico Nursery Co r 1835 5th
Midkiff Jno F (Martha) lab r s s Sac av 1 w of S P tracks
Milani Youis (Pauline) boarding house r 1041 Cherry
Millard Irven sawyer D M Co b L F Stephenson
Millard Mabel nurse Enloe Hospital
Miller Albt C orchardist b G O Miller
Miller Annie J (wid Geo B) r 1024 Ivy
Miller Antone mach D M Co b 1240 S Bdwy D A
Miller Antone G (Phoebe) wood 1240 S Bdwy D A
Miller Apartments 536 3d
Miller Brunell E (Carrie) blksmth r 642 Laurel C T
Miller Cecil hlpr N E Ry b 515 Chapman C T
Miller Dorsey W lab b Wm M Miller
Miller Edw J appr D M Co b 1240 S Bdwy D A
Miller Elmer I (June) vice-pres Normal School r 75 Rio Chico Way

GREIN'S LIVERY
TELEPHONE 380-R
Seventh & Main Chico, Cal.

Western Laundry and Dry Cleaning Works
S. MAKII, Proprietor PHONE 56
508 MONTGOMERY ST., OROVILLE, CAL.

"BETHEL" THE DENTIST
Formerly United Dentists
HIGH-CLASS WORK at a price you can afford to pay.
PHONE MAIN 63 EIGHTH & K STS. SACRAMENTO

Miller Ernst r Guill ne cor Ohio C T
Miller Fred W r 928 4th
Miller Geo H (Marie) mgr Mrs Marie Miller r 4th se cor Magnolia C V
Miller Geo O (Annie E) orchardist r n s 8th av 2 w of Arcadian
Miller Geo W (Luella) car repr N E Ry r Cave se cor Laurel C T
Miller Irene O A stdt b 928 4th
Miller Jas E (Minnie) mech Chico Garage r s s Cleveland av 3 w of D st C T
Miller Jno W (Amy) lab r 10th av se cor Palm C V
Miller Jos L (Bertha M) carp N E Ry r 741 Laurel C T
Miller Josephine (wid Geo A) r 1452 S Bdwy B
Miller Lee b 719 Flume
Miller Lettie H dressmkr 418 2d

Kitrick's Lumber Yard
OROVILLE, CALIFORNIA

Miller Marie Mrs saloon 134 Main r 4th av and Magnolia C V
Miller N Lee piano tuner b 626 Main
Miller Oliver T (Laura) salsn r Walnut sw cor 5th C T
Miller Phineas J (Cressie) acct N E Ry r s s Sac av 3 e of Esplanade C V
Miller Rezin (Anna) clk b R L Miller
Miller Rezin L (Mildred M) grocer Laurel opp Butte C T
Miller Saml G (Annie) lab r w s Laurel opp Cave C T
Miller Susan (wid Wendell J) r 730 3d
Miller Wm M (Christina) rancher r s s 3d 2 e of Elm C T
Miller W Henry (Annie B) mgr Durham Milling Co r 928 2d
Millie Mabel F tchr High School b 730 2d phone 538-J
Miller & Minderman (J H Minderman) grocers 530 3d
Milligan Arth R pressmn Enterprise b Nord av rfd 3 box 43B
Milligan Clarence A (Ida R) (C A Milligan & Son) r Nord av

THE CHICO RECORD
Published Mornings Except Monday
CHICO, CAL.
THE LEADING MORNING PAPER
Record Building, 117 Broadway
RICHARDS & DEUEL, Proprietors

READ THE
Saturday Evening Post
EVERY NEWS STAND

PHOENIX FLOUR
THE WHITEST
THE BEST
ASK YOUR GROCER

MILLIGAN C A & SON (Clarence A and Arthur R), Hardware, Jobbing and Cabinet Work, 427 2d, Phone 662-J
Mills Lewis (Sophronia) watchmn D M Co r 3d sw cor Boucher av C T
Milne Fairby J (Caroline) pressmn Enterprise Pub Co r 112 Chestnut
Milnes Guy E propr Tribune r Richmond, Cal
Mims Jno C (Mary) eng r 344 5th C T
Minard Jno (Emma) carp r w s Hazel 2 n of 4th av C V
Minderman Jno H (Charlotte) (Miller & Minderman) r 435 Orient
Minnesota Hotel Burke & Rice proprs 215 Barber B
Miser Edwin A (Bertha I) bee kpr r 300 Bidwell av C T
Miser Uel O (Lela) elec D M Co r 880 Butte B
Mitchell Cora B Mrs clk O K Bakery r 118 7th B
Mitchell Edw F (Erma) rancher r w end of Northgraves av
Mitchell Ernest E b 706 Esplanade C V
Mitchell Hazel stdt b 416 Laburnum C V
Mitchell Jno A (Anna) barber 314 Main r 706 Esplanade C V
Mitchell Jno L (Louisa A) pumpmn Chico Water Supply Co r 440 Orient
Mitchell Jno M r 120 2d av C V
Mitchell Lester Z lab D M Co b 440 Orient
Mitchell Lorenzo B clk H Estes b 440 Orient
MITCHELL ROBERT A (Adele J) Asst Cashr Peoples Savings & Commercial Bank, r 1235 S Broadway, Phone 325-J
Mitchell Ruth E phone opr b 440 Orient
Mitchell Wm J b 120 2d av C V
Mitschele Elis (Julina) lab r 418 Hickory
Mitzel Clarence A (Alice B) shoemkr 318 Main r 5 8th
Mitzel Elma G music tchr b 57 8th
Mitzel Elmer E mill hd b 57 8th
Mitzel Hazel F clk T J Kelly Co b 57 8th
Mitzel Martha L (wid Fenton W) dressmkr r 57 8th
Mitzel Wm H cigars 318 Main r 305 Flume
Moak Albt H lab D M Co b Simeon Moak
Moak Edw lab b 602 Esplanade C V

THE CHOCOLATE SHOP
R. L. JONES, Proprietor
410 Myers Street, Oroville, Cal.
PHONE 100

I. G. MARKS Real Estate, Insurance and Notary
Phones—Office, 607-R
411 THIRD ST., CHICO, CAL.

CLOUGH LUMBER CO.
PHONE 225
ESPLANADE & EIGHTH AVE., C. V.
CHICO, CALIFORNIA
P. O. BOX 667
BUILDING MATERIALS—Lumber, all kinds; Doors and Windows; Mill Work; J. M. Regal Roofing; Beaver Board; Cement, Lime, Plaster, Brick.

Moak Frank B (Ethel) cement wkr r Cleveland av ne cor Fetters C T
Moak Howard H (Grace H) colr r 617 3d Oak
Moak Jacob livestock r 602 Esplanade C V
Moak Jas R D miner b Mrs M Dunscombe
Moak Louis J (Ermeda) sawyer D M Co r 1101 Nelson C T
Moak Simeon (Mary) lab D M Co r w s Walnut 2 s of 3d C T
MOIR HARRY S (Nellie) Cashr Peoples Savings & Commercial Bank, r 922 2d, Phone 723-R
Molter Mary r 701 Magnolia av C V
Monaghan Loftus P (Vivian) trav salsn r 629 1st
Monduney Jos blksmth D M Co b 1482 S Sycamore B
Montgomery Jno N farmer r Nord av rfd 4
Montgomery Jno W (Marguerite) r Martin ne cor Wisconsin C T
Montgomery Josephine waiter Park Hotel rms 308 4th
Montgomery Louisa (wid Saml H) r 308 4th
Montgomery Saml C pool 834 Main b 308 4th
Montis Jno (Anna) (French-American Lndy) r 741 Bdwy
Moody Jno W (Marguerite L) livestk r w s Spruce 1 s of 3d C V
Moody Robt B (Moody & Son) b 811 Spruce C V
Moody Wilfrid (M Eliz) (Moody & Son) r 811 Spruce C V
Moody & Son (Wilfrid and Robt) proprs Merchants Trans Co 335 Bdwy
Moon Irvine H clk H Cornforth b 246 Humboldt av
Moon Richd A (Eliz) r 246 Humboldt av
Moore Ada stdt b 406 Cedar
Moore Alvah Earl (W E Moore & Sons) b 142 9th
Moore Alex (Minnie) rancher r s s Chico av 2 e of Crouch av
Moore Burnham farmer b 67 4th
Moore Clara Mrs cook b Jno Daly
Moore Earl C barber 1574 Park Oak r w s Main 1 s of W 4th B
Moore Edw C (Maude) farmer r w s Crouch av 2 s of Edgar
Moore Elmer LeR (Helene M) clk Nichols Hdwe Co r w s Esplanade 3 n of 3d av C V
Moore Evelyn b Harry Sanders
Moore E Earl b Rev I S Moore

A Little CLASSIFIED AD
IN THE CHICO ENTERPRISE
Will Sell What You've Got and Buy What You Want

HOME BAKERY
McPHERSON BROS., Proprietors
BREAD, PIES, CAKES, PASTRIES
322 BROADWAY, CHICO, CAL.
PHONE 349-J

18 RETAIL YARDS
LUMBER
The Diamond Match Co.
SASH AND DOORS
BOX SHOOK
CHICO, CALIFORNIA
MACHINE SHOPS
18 RETAIL YARDS

Moore Flossie stdt b 944 4th
MOORE FRANK M (Edna) (Bicknell & Moore), Furniture 223 Broadway, Phone 58-R, r 1041 3d, Phone 824
Moore Gail E rancher b Alex Moore
Moore Gordie B (W E Moore & Sons) b 142 9th
Moore Iroby S Rev (Eda) r w s Palm 2 s of 5th av C V
Moore Jas M (Sarah B) janitor Salem St School r 406 Cedar
Moore Jessie stdt b 944 4th
Moore Jno N (May) farmer r n s Centennial av 1 w of Forest av
Moore J Earl (Mary L) gen contr r e of Cemetery lane nr Vallambrosia av
Moore Lillian R tchr b 740 Walnut C T
Moore Rebecca J (wid Jerome) r 67 4th
Moore Robt lab D M Co r 2001 S Sycamore B
Moore Ruby clk W E Moore & Sons b A L Hassler
Moore Thos J (Laura) r 740 Walnut C T
Moore Thos W (Anna) agt Union Oil Co r 1803 5th
Moore Vernon A mach Park Garage b Alex Moore
Moore Walter farmer b E C Moore
Moore Wm E (Anna) (W E Moore & Sons) r 142 9th
Moore W E & Sons (W E, G B and A E) bakery 717 Main
Moorefield E Jeffrey (Nancy) r 232 Barber B
Morebeck Theo C (Mary E) r 508 Mulberry C T
Morehead Ardenia A (wid Jas J) b J F Morehead
Morehead Block 336 Bdwy
MOREHEAD JAMES F, Pres Peoples Savings & Commercial Bank, r River rd nor 3d av
Morelock Watt E (Eliza V) brkmn N E Ry r 220 8th
Moreno Antone lab b 1829 5th
Moreno Jos lab b 1829 5th
Moreno Ricardo (Carmen) lab r 1829 5th
Morgan Anna P clk b 752 Bidwell av Oak
Morgan Jno lab b Germania Hotel
Morgan Thos H (Lottie) auto dlr r 1020 S Chestnut D A
Morgan Wm D mach repr D M Co r 752 Bidwell av Oak
Moritz Jno C W (Emma J) painter r 422 Hickory
Moritz Saml I barber 1140 5th b Western Hotel

See "Al"

The Bike Doctor
He is an Expert Repairer on the following:
GUNS
LOCKS
BICYCLES
TYPEWRITERS
PHONOGRAPHS
MOTORCYCLES
CASH REGISTERS
Keys Made to Order
Auto-Tire Vulcanizing
Harley - Davidson Motorcycles
AL. LINDQUIST
The Chico Cyclery
128 Broadway
Phone 359-J
CHICO, CALIF.

Chico Cornice and Plumbing Works
A. BISCHOFF Prop.
All Kinds of Sheet Metal, Cornice, Ventilating, Skylight, Tin Roofs. Let Us Figure on Your Plumbing, Gas Fitting, Water Pipes Water Tanks Made and Installed. Also Pumps Sold and Installed. All Kinds of Plumbing Fixtures for Sale.
115 MAIN STREET, CHICO, CAL.

HEALD'S BUSINESS COLLEGE
WATERLAND-BRESLAUER BUILDING Cor. FOURTH & BROADWAY, CHICO, CAL.
Shorthand, Stenotypy, Typewriting, Multigraphing, Bookkeeping, Etc.
NILES R. MOSSMAN, MANAGER

Chico Record Job Department...
RECORD BUILDING, 117 BROADWAY, CHICO, CAL. PHONE 23
Job Printing

Morley Harriet C (wid MacDonald) b 517 9th
Morris Edna Mrs dom b E C Moore
Morris Geo B painter b 1443 8th
Morris Jno C b 602 Esplanade C V
MORRIS ROBERT C (Morris & Lawrence), r 120 Normal av
Morris Theo fisherman b rear 929 9th
MORRIS & LAWRENCE (Robert C Morris, Wm H Lawrence), Dentists, Rms 2-3-4-5, 409 2d, Phone 820 (see left bottom lines)
Morrison A Rae (Delphine) ins solr r 220 Sac av C V
Morrison Ann (wid Warren) b 825 3d
MORRISON IRA R (Maude), City Clerk, Municipal Bldg, r 532 Salem
Morrison Lena (wid Jno) r Mulberry nw cor 2d C T
Morrison Lorraine J tel opr W U Tel Co b Mrs Lena Morrison
Morrison Silvius J apiarist b Mrs Lena Morrison
Morrow J E r U S Plant Introduction Bureau
Morse Andr L (Luetta) trav salsn r 705 7th
Morse Chas R farmer b Mrs M E Morse
Morse Dorothy stdt b 1321 S Salem B
More Edith stdt b 1321 S Salem B
Morse Fred A whsemn N E Ry b 1321 S Salem B
Morse Josephine L (wid Geo P) fur rms r 217 Flume
Morse Lula B tchr b 1321 S Salem B
Morse Mary E (wid Jno) r Sierra se cor Centennial av
Morse Wm H (Lula B) doormkr D M Co r 1321 S Salem B
MORTON AUSTIN E (Ida J), County Assessor, 135 Broadway, r Shasta rd
Morton Hugh H (Margherita) carp r n s Wisconsin 1 e of Bruce C T
Morzone Carlo lab b 1042 10th
Mos Jake 2d hd goods 119 Main r S F
Mosley Dewey W lab D M Co b Mrs M E Mosley
Mosley Martha E (wid Henry) r n s Humboldt av 1 e of Linden
Moseley Moses (Mary) cement wkr r s s 8th 3 w of Elm
Moss Mabel Mrs b w s Esplanade 3 n of 3d av C V
Mossman Minerva (wid Wallace) b 724 6th

DRS. MORRIS AND LAWRENCE--Personal Attention Dentists
PAINLESS AND GUARANTEED DENTISTRY
409 SECOND STREET, CHICO, CAL. PHONE 820

Polk's Lumber Directory OF THE UNITED STATES
A COMPLETE EPITOME OF THE LUMBER TRADE AND KINDRED INTERESTS

John Asser—Merchant Tailor
424 SECOND STREET, CHICO, CAL.

MOSSMAN NILES R (Lois), Mgr Heald's Business College, r 724 6th
Mouden Eva clk M Oser & Co rms 412 Salem
Moulton Danl H (Flora) phys 336 Bdwy r 124 Normal av
Moulton Katherine D (wid Wm) b 93 3d
Moyer Ada R (wid Saml) r 841 3d
Mulkey Chas A (Marguerite) carp r 1332 2d
Mullen Ralph b J M Mullen
Mullen David (Lizzie) carp r Laurel sw cor 3d av C V
Mullen Jno J lmbrmn b Arcadian av nw cor 2d av C V
Mullen Jno M (Alice M) rancher r Oleander nw cor 5th av C V
Muller Freda stdt b Esplanade nw cor 1st av C V
Mullins Dennis L (Blanche) horsemn Phil Grein r 10th av nw cor Locust
Mulock Chauncey O dredgermn b 1349 Park av C T

CHICO SODA WORKS MINERAL WATERS SODA WATER AND BEER
946 FIFTH STREET PHONE 13

Mulock Ira P (Carrie E) miner r 1349 Park av C T
Mulvaney Thos stdt b 420 Hazel
MUNICIPAL BUILDING, 5th and Main
Muns Newton lab b 703 Salem
Munson Mattie E Mrs r 829 Normal av
Munson Wm H lab b 829 Normal av
Murdock Wm S (Florence) (Rose Dairy) r Big Chico crk rd w of Nord av
Murphy Bernard stdt rms Union Hotel
Murphy Denny (Murphy & Hamlin) propr Chico Hotel r 228 2d
Murphy Dennis L brtndr D Murphy rms 844 Main
Murphy D J mgr Phelan Ranch r n s River rd 2 w of 3d av
Murphy Jas (Lily A) molder D M Co r S Bdwy sw cor Fresno B
Murphy Jeremiah (Jane) carp r e s Arcadian 1 s of 10th av C V
Murphy Jno G (Annie) harness 218 Bdwy r 263 4th
Murphy Jno H stdt b Western Hotel

CHAS. W. CRAM——JOB PRINTING
628 MAIN STREET CHICO, CALIFORNIA

Butte County Title Abstract Company
ABSTRACTS AND CERTIFICATES OF TITLE
W. T. BALDWIN, President OROVILLE, CALIFORNIA

Murphy Jno P (Louise) propr Western Hotel
Murphy Jos timekpr D M Co b 703 Park av C T
Murphy Jos W stdt b 263 4th
Murphy Michl (Eva) brtndr D Murphy r 224 Laurel C T
Murphy Morton J (Lillian) miner r 707 Magnolia av C V
Murphy Ray H storekpr N E Ry b 263 4th
Murphy Wm R (Cora M) r 943 9th
Murphy & Hamlin (Denny Murphy Mrs Minnie Hamlin) saloon 235 Main
Murray Chas W (Belle) mech D M Co r Locust nw cor 7th C T
Murray Jas E lab r s s Rodgers av 1 e of Lone Pine av
Murray Mabel clk F W Woolworth Co b C W Murray
Muse Jas H (Abbie K) druggist Lee Pharmacy r Laburnum se cor 8th av C V
Musselman Warren L (Vera) bkpr r 1146 S Sycamore D A
Musser Chas W (Etta) driver Polar Ice Co r 730 Ivy
Musser Danl A (Gertrude G) clk Jno Daly r 840 Cherry
MUTUAL BENEFIT LIFE INSURANCE CO, Sears-Masterson Co Inc Agts, 440 2d
Myers see also Mayer, Meier
Myers Elbert L (Ruby) eng B C R R b J F Myers
Myers Jas M mining b 641 8th
Myers Jno F (Ada) farmer r Dayton rd se cor Walnut av
Myers Lewis A (Evie) emp Tribune r n s Deveny av 1 w of Dayton rd
Myers Richd F (Minnie) hdwe Esplanade se cor 3d av C V r 415 Wall

N

N E Hotel Mrs A Wenig propr 703 Park av C T
National Guard Armory Hall
NATIONAL SURETY CO, Sears-Masterson Co Inc, 440 2d
Nau Frank M undertkr Fetters & Williams b 742 2d
Nave Myrtle A stdt b 67 Rio Chico Way
Neail Jno b 743 Cherry
Neail Lorenzo D lab r 743 Cherry

Oroville Daily Register
Published Mornings Except Sunday
Pre-eminent in its field for 26 years. Largest and best advertising medium in Butte County, California. Sample copies and advertising rates on request. Oroville Register Publishing Company, Oroville, Butte County, California.

CHICO CREAMERY 520 THIRD STREET CHICO, CAL. TELEPHONE 44
HERMAN BLETSCHER, Proprietor
Makers of THE FAMOUS CHICO BUTTER and the Home of BLUE RIBBON ICE CREAM.

C. & S. Axle Grease
CLEAN AND SLIPPERY
WHITTIER COBURN CO., Mfrs.
301 Howard St., San Francisco

Neal Frank rms 315 Bdwy
Neff Edw W (Bertha) clk Jno Daly r 1296 S Sycamore D A
Neher Ira H rms 1030 3d
Neilsen Jesse emp Rose Dairy b 4th and Elm
Neilson Andr farmer r s s Pomona av 1 w of Dayton rd
Neilson Earl lab b 643 Elm C T
Neilson Jacob (Florence) gen contr 643 Elm C T
Nelson Anna S b 486 Bidwell C T
Nelson Arth B hlpr D M Co b 210 Butte C T
Nelson Chas C (Amanda) lab Pac Gas and Elec Co r e s Pomona av nr 5th
Nelson Chas L (Rosana) b 233 Salem
Nelson Clare clk Chico Creamery r Hubbell Apts 629 1st
Nelson Fred G (Ida) foremn D M Co r 210 Butte C T
Nelson Gilman P (Anna B) team foremn M Schott b 486 Bidwell av C T
Nelson Henry (Eva) r 125 5th B
Nelson Jesse M (Emily) auto painter 4th and Main r 319½ Normal av
Nelson Mary O (wid Gilman C) r 486 Bidwell av C T
Nelson Revis R clk b 210 Butte C T
Nesbit Maggie (wid Wm N) r 506 S Main B
Nesbit Thos J (Henrietta) lab r 105 6th
Nettleton S A clk P O rms 305 3d
NEUBARTH AUGUST L (Rose), Insurance, 416 2d, Phone 48, r 330 Wall, Phone 369-R
Neubarth Edwin A clk A L Neubarth b 330 Wall
Neubarth Jno G (Katherine) dry goods 232 Bdwy r n s 6th 1 e of Pine
Neves Jos C (Mary) (Woodmansee & Neves) r 1339 4th
Neves Manuel C (Louise) lab r 1427 2d
Neves Mary b 625 3d Oak
Neves Minnie (wid Manuel) emp D M Co r 625 3d Oak
Neville Walter E salsn Annie E K Bidwell Orchards Inc rms Morehead blk
Neville Warren J (Davids & Neville) rms 336 Bdwy
Nevins Earl R (Ora) clk b 1412 6th

GREIN'S LIVERY
TELEPHONE 380-R
Seventh & Main
Chico, Cal.

Western Laundry and Dry Cleaning Works
S. MAKII, Proprietor
508 MONTGOMERY ST., OROVILLE, CAL. PHONE 56

"BETHEL" THE DENTIST
Formerly United Dentists
PHONE MAIN 63 EIGHTH & K STS.
HIGH-CLASS WORK at a price you can afford to pay.
SACRAMENTO

THE CHICO RECORD Published Mornings Except Monday
CHICO, CAL.
THE LEADING MORNING PAPER
Record Building, 117 Broadway
RICHARDS & DEUEL, Proprietors

Newcomb Danl (Mary F) carp r Laburnum nw cor 6th av C V
Newcomb Irwin D carp b Danl Newcomb
Newland Arth lab Saml Ganow
Newland Arth A b S H Remington
Newlanw Earl b S H Remington
Newman Charlotte I (wid Jno T) b rear 129 4th
Newman Jno F sheet metal wks 902 Oroville av r 534 9th
Newman Letitia stdt b 441 Olive
Newton Houston W (Annie) tmstr r Oak nw cor 3d
Newton Ivan M lab b W C Newton
Newton L Edw (Newton & Wackford) b Oleander s of 4th C V
Newton Wm E (Laura M) lab b W C Newton
Newton Wm C (Rebecca) cigars 114 Main r Oak Lawn nr Chico crk rd
Newton &Wackford (L E Newton W H Wackford) motorcycles 127 Main
Nichols Arth L (Addie) propr Nichols Hdwe Co r 539 4th
Nichols David C (Nancy) blksmth r 219 5th av C V
Nichols Edith stdt b 934 2d
Nichols Eliz F (wid Wm) b 816 6th
Nichols Elma P stdt b 704 6th
Nichols Elsa M (wid Jno C) b Arcadian sw cor 6th av C V
Nichols Eltie S Mrs r 704 6th
Nichols Gladys A stdt b 704 6th
NICHOLS HARDWARE CO THE, A L Nichols Propr, 406 Broadway, Phone 7
Nichols Harry E (Jessie) (Nichols Hdwe Co) b 238 Normal av
Nichols Jno M horseshoer D V Rynearson b 219 5th C V
Nichols Jos C blksmth D V Rynearson b 219 5th av C V
Nichols May C b 539 4th
Nicolopolis Peter track wlkr N E Ry b Geo Makis
Nicolson Robt N rancher b e s Linden 1 s of 6th av C V
Nike Edw lab b 1482 S Sycamore B
Nikirk Irena D (wid Solomon J) r 520 Olive
Noble Frank F (Virginia) restaurant 438 Bdwy r 741 4th
Noblet Jas E blksmth b 312 Ivy
Noblet Jas I (Mary) blksmth N E Ry r 312 Ivy

READ THE
Saturday Evening Post
EVERY NEWS STAND

PHOENIX FLOUR
THE WHITEST THE BEST
ASK YOUR GROCER

THE CHOCOLATE SHOP
R. L. JONES, Proprietor
410 Myers Street, Oroville, Cal.
PHONE 100

Noe Emilio lab b 1041 Cherry
Noll Gertrude clk F W Woolworth Co b Henry Noll
Noll Henry (Augusta) barber Woodmansee & Neves r Centennial av nw cor Alder
Noll Roy E mill hd b Henry Noll
Noonan Building 2d cor Broadway
Nord Avenue School R M Sisk prin Nord av ne cor Sac av
Normal School Allison Ware pres 1st and Normal av
Normal Training School 1st and Normal av
Norman Jerry carp b Germania Hotel
Norman Wm J carp D M Co rms Germania Hotel
Norris Edw F (Katie) lab r e s Linden 2 s of 6th av C V
Norris Sarah (wid Geo) r 1443 8th
North Alphonso J (Fannie) farmer r s s Chico av 5 e of Crouch
North Clifford C horse trainer b A J North
North Jas R stdt b A J North
Northedge Jos W (Pearl) foremn elec P G & E Co r 90 7th
NORTHERN CALIFORNIA POWER CO CONSOLIDATED, J B Butler District Mgr, 327 3d, Phone 156
Northern Electric Hotel 703 Park av C T
Northern Electric Railway Co J B Rowray supt Park av se cor 8th C T
Northern Electric Ry Depot C A King agt Main ne cor 1st
Northern Star Mills J H Jones & Co proprs Del Norte cor S Chestnut B
Norton Alex B (Julia A) b 225 Barber B
Norton Building 432 2d
Norton Geo (Lena) sawyer D M Co r w s Ivy 3 s of 12th D A
Notley Wm C (Etta) harness mkr C L Crowder r 531 Bidwell av C T
Nottelmann Building 427½ 3d
NOTTELMANN FRED K (Frances), City Treas, 429 3d, Phone 61, r 541 Normal av, Phone 416-R
Noyer Wm M (May) lab r w s Laurel 2 e of Boucher C T
Nugent Ellen S Mrs b 1427 9th
Nunes Frank rancher r w s Lone Pine av 1 s of Rodgers av
Nunn Allie (wid Saml J) r 302 Sac av C V

PHONE 302-L 618 MONTGOMERY ST., OROVILLE
J. E. SANGSTER The Rexall Druggist For Your Drug Wants

GRISWOLD LUMBER CO.
MANUFACTURERS AND DEALERS IN LUMBER, CHICO, CAL.
PHONE 405-J MILL AT COHASSET 725 BROADWAY, CHICO

Read The Chico Enterprise
Publishing Every Evening All the Local and County News and United Press Dispatches.

Nunn Anita J steno S J Nunn b 302 Sac av C V
Nunn Cora E tchr b 302 Sac av C V
Nunn Geo E (Birdie M) tchr r 234 Cedar
Nunn Paul G stdt b 302 Sac av C V
Nunn Saml J (Edna L) atty 306 W-B bldg r 202 1st av C V
Nunnlay Ulysses S rms 315 Bdwy

O

Oakdale Drug Co (Mrs N M Knotwell Mrs L E Brooks) 1598 Park av Oak
OAKDALE GROCERY, Tibessart Bros Proprs, Groceries, Provisions, Hardware and Paint, 1196 Park av cor Bidwell av Oak, Phone 218
Oakdale Intermediate School S P Robbins prin Park av and Little Chico crk
Obernour Jno W lab r s s Fruitvale av 4 e of S Sycamore B
Overweis Jos (Margt) (Oberweis & Son) b 5th nw cor Poplar
Oberweis Peter (Anna) (Oberweis & Son) r 5th nw cor Poplar
Oberweis & Son (Peter and Jos) contrs-carp 5th nw cor Poplar
O'Brien Edgar A (Margt A) eng B C R R r 1523 S Sycamore B
O'BRIEN FLORENCE J, Vice-Pres Enterprise Pub Co, r 759 Castro S F
O'Brien Jas H (Marian) farmer r e s Pomona av 2 n of Warren
O'Brien Kenneth J stdt b J H O'Brien
O'Brien Leda Mrs cook r 454 6th
O'Connell Bernice A stdt b 315 Orient
O'Connell Frank M (Georgie) druggist r 315 Orient
O'Connor Eugenie Mrs clk A Steinberg r 431 Salem
O'CONNOR WM J (Mary E), Pres Butte County National Bank and Office 540 2d, r 844 same
Odbert Edw B (Clara) clk T J Kelly Co r 625 Chestnut
Odbert Edw N clk b 625 Chestnut
Odd Fellows Building 244 Bdwy
Odett Mary Mrs hsekpr b 515 Chapman C T
Oesterreicher Englebert F (Mabel) r 130 Cedar
Ogle Lee lab r 50 9th

H. D. SURRELL
PLUMBER, GAS AND STEAM FITTER
ESTIMATES FURNISHED
TELEPHONE 308-R
JOBBING WORK GIVEN PROMPT ATTENTION
223-225 MAIN ST., CHICO, CAL.

CHICO SANITARIUM
Chronic Diseases Treated by the Latest Scientific Methods
SURGERY MEDICINE ELECTRICITY HYDROTHERAPY

Ohleyer Harold R (Alta) colr Northern Cal Power Co r 230 Flume
O K BAKERY, J H Bornholdt Propr, 540 Broadway, Phone 650-J
Oldham Jas H (Nellie) carp r w s Pomona av 3 s of 5th
Oldham Jno C (Flora) bridge carp r w s Pomona av 2 s of 5th
Oldham Olo tchr b J C Oldham
Oldham Ola tchr b J C Oldham
Oliver Styles (Luella) lunch 5th at S P tracks soda fountain 330 Bdwy ice cream mfr 818 Oroville av r 406 Cherry
Oliver Willis A brtndr Park Hotel b 217 Flume
Olker Louis P (Ida B) (Chico Steam Lndy) r 837 Wall
Olsen Ray newspapermn r 525 Ivy
O'Neil Jas (Althea M) mgr Standard Oil Co r 1138 1st
O'Neill Grace M tchr High School b 624 Cedar

Peoples Savings and Commercial Bank
Vaults Protected by American Burglar Alarm System.
Bureau of Information Maintained.
"THE BANK WITH THE CHIME CLOCK" PHONE 265

O'Neill Jno J (Eliz) sect foremn S P Co r 624 Cedar
O'Neill Walter J stdt b 624 Cedar
O'Neill Harry (Cora C) plumber s s 2d av 8 w of Ivy C V
Opsal Earl A (Elma) solr Northern Cal Power Co r Bdwy nr El Dorado
Opsal Etta I tchr b 224 9th
Opsal Stephen H (Emma) tmstr r 224 9th
Orburg Gustave (Hedwig) ydmn D M Co r 1325 S Sycamore B
Orcutt Henry farmer b e s Forest av 2 n of Humboldt av
Orendorff Jas H (Minnie) cement wkr r e s Palm opp 2d av C V
Orendorff Vivian W (Clara) (Orendorff & Byrne) r e s Esplanade 2 n of 2d av C V
Orendorff Vivian B (Gertrude) clk Orendorff & Byrne
Orendorff & Byrne (V W Orendorff C O Byrne) grocers e s Esplanade 2 n of 2d av C V
Ormsbee Myron D (Margt) boarding house 130 5th

See "Al"

The Bike Doctor
He is an Expert Repairer on the following:
GUNS
LOCKS
BICYCLES
TYPEWRITERS
PHONOGRAPHS
MOTORCYCLES
CASH REGISTERS
Keys Made to Order
Auto-Tire Vulcanizing
Harley - Davidson Motorcycles
AL. LINDQUIST
The Chico Cyclery
128 Broadway
Phone 359-J
CHICO, CALIF.

CHICO SANITARIUM Eighth and Oleander Sts., Chico Vecino
A Quiet, Private Medical and Surgical Institution Employing Battle Creek Methods.
PHYSICIAN IN ATTENDANCE.
OFFICE: 308-9 Waterland-Breslauer Building PHONE 217-R-2

THE VALLEY DECORATIVE COMPANY
CONTRACTING PAINTERS
P. B. JOHNSTON, Propr.
Full Line of Paints, Varnishes and Wall Paper
TELEPHONE 28
COR. SECOND & MAIN STS., CHICO, CAL.

The Lee Pharmacy
A. S. JONES Proprietor
Odd Fellows' Building
Chico, Cal.
Cor. 3rd and Broadway
PHONE 10
OUR 3 SPECIALTIES
Accuracy
Pure Drugs
Courteous Treatment

Osborn Ernest A Rev (Maude) pastor Church of St John The Evangelist r 610 3d
Osborn Leila B tchr Normal Training School b Mrs M S Osborn
Osborn Lottie I tchr b Mrs M S Osborn
Osborn Minnie S (wid Jos) r Esplanade ne cor 7th av C V
Oser Morris (Rose) (M Oser & Co) r 406 Hazel
OSER M & CO (M Oser and Albert Abraham), Dry Goods, Cloaks and Suits, 240-248 Main and 418 3d, Phone 66
Ossenbriiggen Harry H stdt b Matthias Ossenbriiggen
Ossenbriiggen Matthias (Amanda) farmer r Laburnum ne cor 6th av C V
Ostroski Building 418 2d
Overton Elma C (wid Agrippa) r w s Magnolia 1 n of 3d av C V
Overton Garrett W (F Mabel) farmer r w s Arcadian av 2 n of 2d av C V
Overton Jesse G (Lillian) lab r w s Lindo av 1 n of Sequoia C V
Overton Lawrence T lab b J G Overton
Overton Saml D farmer b Mrs E C Overton
Ow Yee Kee restaurant 523 Flume
Owens Clarence C b 133 8th
Owens Sterling porter R F Coker r 936 Olive
Owlett Harry T (Minnie M) upholstr r s s Cleveland av 2 s of B st C T

P

Pacheco Geo (Lena) r 668 Barber B
Pacheco Manuel (Anna) ydmn D M Co r 230 Barber B
PACIFIC GAS AND ELECTRIC CO, H B Heryford District Mgr, 211 Main, Phone 47, Works 2d and Orange
PACIFIC GAS GENERATOR WORKS, A Bischoff Pres and Gen Mgr, W K Forward Vice-Pres, P O Box 621 (see right bottom lines)
PACIFIC SURETY CO, Sears-Masterson Co Agts, 440 2d
Pacific Telephone & Telegraph Co G L Barham mgr 539 5th
Paddock Albt F (Lettie) farmer r 12th av cor Laurel C V
Paddock Geo R carp b A F Paddock

KUSEL'S BIG STORE
BOOK SELLERS & STATIONERS
All the Latest Magazines. The Largest Line of Local and Other Post Cards.
PHONE 85
611 MONTGOMERY ST., OROVILLE, CAL.

Polk's Lumber Directory OF THE UNITED STATES
A COMPLETE EPITOME OF THE LUMBER TRADE AND KINDRED INTERESTS

John Asser—Merchant Tailor
424 SECOND STREET, CHICO, CAL.

Palmer Frank lab b G A Palmer
Palmer Geo A (Olive) plasterer r Fetters se cor Calif C T
Palmer Mattie L (wid Geo) tchr Rosedale School r 206 Walnut
Palmer Seville (Mary) plasterer r e s Guill at Wisconsin C T
Palmer Theron (Mary) plasterer r s s Calif 2 e of E st C T
Palmer Wm J clk W D Walker b 429 Wall
Pappas Fred section hd N E Ry b 1548 Park av B
Pappas Gus emp D M Co b 812 Broadway
Pappas Jno fruits 728 Main rms 634 same
Pappas Wm lab D M Co b P Bolos
Parenos Peter lab b Geo Makis
Park Eliza (wid Walter A) b 832 Flume
PARK GARAGE, Macy & Macy Proprs, 424-426 4th, Phone 335-J
PARK HOTEL, L M Hermann Propr, Main cor 4th, Phone 4

CHICO SODA WORKS
MINERAL WATERS SODA WATER AND BEER
946 FIFTH STREET
PHONE 13

Parker Chas W (Mary) tmstr r s s Humboldt av nr Mill
Parker Fred L (Lena P) clk L E Roberts r 3d av bet Laburnum and Spruce C V
Parker Grace stdt b 841 3d
Parker Herman carp r s s 4th av 2 e of Cherry C V
Parker Hiram E clk Oakdale Drug Co b 1598 Park av Oak
Parker Jas F poultry r s s Chico av nr Crouch av
Parker Karl livestock b 563 Walnut C T
Parker Mary stdt b 842 3d
Parker Sue (wid Price) b 563 Walnut C T
Parker Walter S (Clara) farmer r s s Lindo av 1 e of S P tracks C V
Parrish Anna Mrs boarding house r 1482 S Sycamore B
Parrish Augustin (Martha E) r 929 8th
Parrish Benj F (Jessie) carp r 225 1st av C V
Parrish Ernest O (Annie E) farmer r Oak Way rfd 3

The Pacific Gas Generator Works
MANUFACTURERS
P. O. BOX 621, CHICO, CAL.

Thomas & Kelly--Funeral Directors
OROVILLE, CAL. PARLORS, 311 LINCOLN ST.—Lady Attendant
Coroners Office TELEPHONE 113

Oroville Daily Register
Published Mornings Except Sunday
Pre-eminent in its field for 26 years. Largest and best advertising medium in Butte County, California. Sample copies and advertising rates on request. Oroville Register Publishing Company, Oroville, Butte County, California.

Parrish Herbt E tmstr Sperry Flour Co b 805 Spruce C V
Parrish Lee H (Myrtle) miller Sperry Flour Co r 232 Flume
Parrish M Kate tchr Oakdale School b 805 7th av C V
Parrish Nancy C (wid Benj) r 805 Spruce C V
Parsons Nels (Esther A) farmer r Sac av 6 w of Nord av
Parsons Roy (Blanche) trav and frt agt N E Ry r 95 8th
Partain Clara (wid Nathaniel) r 119 8th
Passmore Irvin S prin Chico High School
Pastime Club 324 Bdwy
Patch Edw R (Esther) trav salsn r Mulberry nw cor 7th C T
Pate Wesley F (Anna) lab r 144 Humboldt av
Patosky Adolph emp D M Co b Mrs Annie Patosky
Patosky Albin emp D M Co b Mrs Annie Patosky
Patosky Annie (wid Jno) r w s Poplar 3 n of Humboldt av
Patosky Chas emp D M Co b Mrs Annie Patosky

McQueen & Fortier--Sheet Metal Works
The Only Exclusive Sheet Metal Works in Northern California.
TELEPHONE 308-R 223-225 MAIN STREET
CHICO, CALIFORNIA

Patrice Manuel (Marie) lab r w s Elm 5 n of Butte C T
Patrick Jas T (Alice) b 426 Flume
Patterson Smiley H (Mary A) r 823 Chestnut
Pattison Edw E (Cornelia) miner r Hickory sw cor Warren
Patton Eva scalp specialist 412 Salem
Patton Jno H (Manza) carp N E Ry b 633 6th
Paxton Jno lab rms Hallam House
Payne Alfd T (Annie) mach N E Ry r 437 Walnut C T
Payne Howard J (Grace) eng b R O Lynn
Payne Walter rms 315 Bdwy
Payton J Webster (Maude) rancher r n s Humboldt av 2 w of Forest av
Peacher Elmer W (Clara) lab r N Ivy sw cor 2d av C V
Peadon Majorie b 703 Park av C T
Pearl Alice M bkpr b O C Pearl
Pearl Geo M lab r 65 9th

CHICO FLORAL PARLOR
PHONE 566-J CHICO, CAL.
D. L. THOMAS, Proprietor
Cut Flowers for Every Occasion. Pack and Ship Cut Flowers. Prompt Service Given All Orders.
Trees, Plants, Shrubs and Everything for the Garden. We Funeral Designs Our Specialty. Ferns in Variety.
440 BROADWAY, Across From City Plaza.

O. E. TRACY--REAL ESTATE INVESTMENTS
336 MAIN STREET, Park Hotel Building. CHICO, CALIFORNIA
TELEPHONE 656-R POSTOFFICE BOX 8

GREIN'S LIVERY
TELEPHONE 380-R
Chico, Cal.
Seventh & Main

Pearl Jesse H (Olive) clk Vadney Tea Co r 67 8th
Pearl Oscar C (Delia) carp r Esplanade nw cor 6th av C V
Pearl Wm M stdt b 65 9th
Pearrire Domingo (Rosie) sweeper r 1507 S Bdwy Oak
Pearrire Frank watchmn D M Co b 1507 S Bdwy Oak
Pearrire King mill hd D M Co b 1507 S Bdwy Oak
Pearson Orval L (Aleta) hlpr J H Jones & Co r 219 Barber B
Pearson Roy L (Grace) warehsemn J H Jones & Co r 316 Fresno B
Peart Homer R (Audrey) ydmn D M Co r 1540 S Sycamore B
Peart Luke warehsemn B C R R b 1540 S Sycamore B
Pease Russell (Mary E) farmer r Holly sw cor Lindo av C V
Pease Vesta V music tchr b Russell Pease
PEATTIE JAMES F (Hazel M), Physician, 312-14-15 Waterland-Breslauer Bldg, Phone 67-R, r 742 4th, Phone 67-Y
Pechart Jos (Catherine) orchardist r 906 7th
Pechart Walter M brtndr b 906 7th
Pechota J J farmer r s s Sac av 3 e of Lindo Channel
Peck Geo (Eva A) lab r s s Fruitvale av ne cor S Sycamore B
Peck Jas A (Clara M) constable Municipal Bldg r 1552 S Bdwy B
Peck Jas B (Nina) lab r n s 10th 3 e of Elm
Peekema Clara stdt b 1006 3d
Pegden Wm M (Josephine) sexton Chico Cemetery r e s N Hazel 1 n of 1st av C V
Pellerin Jos lab b 626 Main
Pendergast J Frank (Sophie) mgr Associated Oil Co r 941 5th
Pendleton Chas A (Dollie) r 2d cor Cherry
Pendleton Hazel stdt b 29 Rio Chico Way
Penick Philip (Susan) garage 1030 1st
Pentacostal Tabernacle 9th av cor Laburnum C V
PEOPLES SAVINGS & COMMERCIAL BANK, J F Morehead Pres, J A Bennett Vice-Pres, Lee Richardson 2d Vice-Pres, H S Moir Cashr, R A Mitchell Asst Cashr, Broadway cor 4th, Phone 265 (see right center lines)
Pepin Nelson (Marie) emp D M Co r 973 Ivy
Pepper Frank M b 1238 S Bdwy D A

Western Laundry and Dry Cleaning Works
S. MAKII, Proprietor
PHONE 56
508 MONTGOMERY ST., OROVILLE, CAL.

"BETHEL" THE DENTIST
HIGH-CLASS WORK at a price you can afford to pay.
Formerly United Dentists PHONE MAIN 63 EIGHTH & K STS. SACRAMENTO

Pepper Mary E conf 1238 S Bdwy D A
Pepperit Elise nurse Sac Valley Hospital b 704 Chestnut
Perata Manuel farmer r e s Nord av 3 n of Sac av
Perdue Eva tchr Oakdale School b Esplanade nr Sac av C V
Perfect Adra stdt b E M Perfect
Perfect Amy E stdt b E M Perfect
Perfect Elijah M (Mary E) farmer r n s Big Chico crk rd 5 w of Oak Lawn av
Perfect Vera L stdt b E M Perfect
Perkins Saml E (Minnie E) carp r 148 Pomona av
Perkiss Chas W b 944 S Sycamore D A
Perkiss Jas W (Mabel F) blksmth N E Ry r 821 7th
Perkiss Jno H (Mae L) lab b 119 7th
Perkiss Melissa (wid Fred C) b 239 Humboldt av

Kitrick's Lumber Yard
OROVILLE, CALIFORNIA

PERLEY WILLIAM A (Nellie) Pres and Mgr Chico Construction Co, r 1414 S Broadway B
Perry Arlo stdt b 500 Cedar
Perry Earl S (Anna L) grocer 500 Cedar
Perry Louvina L Mrs propr The Broadway r 812 Bdwy
Perry W Lester (Edith) brkmn N E Ry r 138 9th
Perryman Frances stdt b 220 Sac av C V
Peters Elmer B b 635 Ivy
Peters Grover J (Alice V) driver Chico Soda Wks r 329 Flume
Peters Jas G (Ida) brtndr 201 Main r 635 Ivy
PETERS J DEVEREAUX, Attorney at Law, Butte County National Bank Bldg, Phone 29, r 1224 Park av
Petersen Clara (wid Geo F C) b 216 Flume
Petersen Fred G (Katie) (Lindo Nursery) r Lindo av se cor Holly av C V
Petersen Hans C r 216 Flume

THE CHICO RECORD
Published Mornings Except Monday
CHICO, CAL.
THE LEADING MORNING PAPER
Record Building, 117 Broadway
RICHARDS & DEUEL, Proprietors

READ THE
Saturday Evening Post
EVERY NEWS STAND

PHOENIX FLOUR
THE WHITEST THE BEST
ASK YOUR GROCER

Petersen Hans I (Georgia) lab r 244 Walnut
Petersen Harry A stdt b Nels Petersen
Petersen Nels (Annie) dairy r n s Humboldt av 11 w of Forest
Petersen Roy B (Audrey) lab Chico Nursery Co r 1405 1st
Petersen Walter J stdt b Nels Petersen
Peterson Fred gardener A E K Bidwell Ranch
Peterson Geo I (Eva) driver Miller & Minderman r w s N Hazel 2 n of 2d av C V
Peterson Louis R (Bessie) butcher r Cleveland sw cor Davis C T
Peterson Martin J b 1239 9th
Petrie Jack (Maud) lab r s s Deveny av 1 w of Dayton rd
Petrie Percy C (Frances B) carp r w s Jackson 2 n of Wisconsin C T
Petty Chas A bkpr b 923 Oleander C V
Petty Geo P (Carrie) lab r 923 Oleander C V
Petty Ralph E driver b 923 Oleander C V
Petty Wilder mach W J Bowman b 923 Oleander C V
Pfeffer Andr F nurserymn b s s River rd 1 w of Pomona av
Pfeiffer Fred M (Farmers Storage & Com Co) r 65 Iroquois C V
Phelan Ranch D J Murphy mgr n s River rd 2 w of 3d av
Phillips Arch C (Mattie) tchr b Magnolia se cor 2d av C V
Phillips Emma A (wid Isaac) b Magnolia se cor 2d C V
Phillips Frank A (Mabel) carp r Oak Lawn n of Big Chico crk rd
Phillips Harriet O dressmkr r 348 Locust C T
Phillips Jno (Emma) candy mkr Jack O'Lantern r 619 Oak
Phillips Leon W (Edna) carp r 311 Spruce C V
Phillips Maretta M b 348 Locust C T
Phillips Mary J b 348 Locust C T
Phillips Richd r n s Big Chico crk rd 6 w of Nord av
Phillips Walter A (Eva) mach D M Co r e s Oak Way 2 s of Lindo Channel
Phillips Wm rms 315 Bdwy
Phinney Margt H (wid Wm) r 643 5th
Phinney Mary M bkpr b 643 5th
Pickering Jos rms 315 Bdwy
Pickler Jas T (Annie M) lab r 905 Cherry

THE CHOCOLATE SHOP
410 Myers Street, Oroville, Cal.
R. L. JONES, Proprietor
PHONE 100

I. G. MARKS Real Estate, Insurance and Notary
411 THIRD ST., CHICO, CAL.
Phones—Office, 607-R

CLOUGH LUMBER CO. ESPLANADE & EIGHTH AVE., C. V.
CHICO, CALIFORNIA
P. O. BOX 667
PHONE 225
BUILDING MATERIALS—Lumber, all kinds; Doors and Windows; Mill Work; J. M. Regal Roofing; Beaver Board; Cement, Lime, Plaster, Brick.

A Little CLASSIFIED AD
IN THE CHICO ENTERPRISE
Will Sell What You've Got and Buy What You Want

Pickler Lorenzo J stdt b 905 Cherry
Pickler Wm (Margie) r 916 9th
Pierce Geo barber H A Stanford rms Johnson House
Pike David E (Rosaltha) r 1335 3d
Pike Jesse E b 1335 3d
Pike Tabor E b 1335 3d
Pilgrim Walter F (Mattie) real est 1328 5th
Pillsbury M Paul (Alpha D) farmer r Esplanade nw cor 3d C V
Pillsbury Walter H stdt b 140 3d
Pillsbury Will G stdt b 140 3d
Pillsbury Wm H (Helen M) autos 407 Main r 140 3d
Piltz Philip D clk H Rosenblum b 130 Chestnut
Pimentel Jos bootblk 5th ne cor Orange b Johnson House
Pingrey Albt D (Marjorie) clk H A Hintz r 652 S Bdwy B
Pingrey Bessie M tchr b D C Pingrey
Pingrey Betsy (wid Albt) b D C Pingrey
Pingrey D Chas (Lois A) carp r s s 7th 2 w of Park av B
Pingrey Frank H (Mary) mill hd D M Co r w s S Main 2 s of 5th B
Pipkin Lewis M (Mary I) painter r Sequoia ne cor Algonkin C V
Pittenger Jas O (Minnie) lab r n s 2d av 1 e of S P tracks C V
Pittenger Jas W b J O Pittenger
Platt Anna M (wid Calvin) r 907 Olive
Platt Ralph E (Nina) r 1010 S Hazel D A
Plaza The bet 4th and 5th, Bdwy and Main
Plummer Jay C (Nora) driver A C Heimbach r 1101 S Hazel D A
Poeschel Frank (Mary) gardener r Laurel ne cor Butte C T
Poeschel Henrietta lndy wkr Chico Steam Lndy b Butte and Laurel C T
Poeschel Mary dressmkr b Frank Poeschel
POLAR ICE CO, John F Leeper & Son Proprs, 8th cor Salem, Phone 448-R
POLK MARTIN C (Frances), City Engineer and County Surveyor, Municipal Bldg, r 816 6th

HOME BAKERY McPHERSON BROS., Proprietors
BREAD, PIES, CAKES, PASTRIES
322 BROADWAY, CHICO, CAL. PHONE 349-J

THE DIAMOND MATCH COMPANY
CHICO, CALIFORNIA Manufacturers of TELEPHONE 700
Sugar and White Pine Lumber, Box Shook, Sash, Doors, and General Mill Work.
Shingles, Lath, Shakes; Machinist Founders, Blacksmiths, Boiler Makers, Logging Engineers.
Logging and Mill Supplies.

POLK R L & CO, Publishers Chico-Oroville Directory, Office 812 Broadway Oakland
Polk Thos H (Lucia) const supt Chico Const Co r 7th sw cor Poplar
Poor Emmett (Mary J) lab r 208 7th
Poore Saml V (Nancy) tmstr r Palm sw cor 10th av C V
Poppelwell Frank L (Amanda E) watchmn r 1193 Lotus C T
Porter Jas L (Louise) orchardist r w s Oak Way 1 n of Sunny Way
Porter Jno A (Helen) farmer r e s Oak Way 3 n of Sunny Way
Porter Lois pkr D M Co b Mrs L Heijne
Porter Rachel pkr D M Co b Mrs L Heijne
Posey Alex W (Lavonne) r 318 Ivy
POSEY OLIVER K, City Editor Chico Record, b 318 Ivy
Pospisil Jos (May) waiter b 1015 2d
POST OFFICE, B F Hudspeth Postmaster, Broadway cor 1st, Station No 1 1001 Main, No 2 1598 Park av
Post Office (under construction) Bdwy se cor 5th
POSTAL TELEGRAPH CABLE CO, Pearl Chapman Mgr, 430 2d, Phone 20
Poston Annie cook r 46 9th
Potter Edith tchr Chico Vecino Grammar School b 58 4th
Potter Eliz L (wid Saml E) r 58 4th
Potter Eula A stdt b 58 4th
Powell Curtis M (Johanna) stockraiser r e s Esplanade 2 s of 7th av C V
Powell Geo W (Phoebe) loans r Esplanade sw cor 7th av C V
Powell S Jennie Mrs r 967 Olive
Power Chas K plumber Nichols Hdwe Co b 937 Orient
Power E W r Dayton rd
Power Marvin (Augusta L) tchr r w s Laburnum 2 s of 3d av C V
Powers Anna (wid Peter) dom b 994 S Salem D A
Powers Edw A (Pearl B) tchr Normal School r w s Esplanade 2 n of 4th av C V
Powers Harriet R (wid Oliver B) b E A Powers
Powers Lena stdt b 31 Rio Chico Way

See "Al"

The Bike Doctor
He is an Expert Repairer on the following:
GUNS
LOCKS
BICYCLES
TYPEWRITERS
PHONOGRAPHS
MOTORCYCLES
CASH REGISTERS
Keys Made to Order
Auto-Tire Vulcanizing
Harley - Davidson Motorcycles
AL. LINDQUIST
The Chico Cyclery
128 Broadway
Phone 359-J
CHICO, CALIF.

Chico Cornice and Plumbing Works A. BISCHOFF Prop.
All Kinds of Sheet Metal, Cornice, Ventilating, Skylight, Tin Roofs. Let Us Figure on Your Plumbing, Gas Fitting, Water Pipes. Water Tanks Made and Installed. Also Pumps Sold and Installed. All Kinds of Plumbing Fixtures for Sale.
115 MAIN STREET, CHICO, CAL.

HEALD'S BUSINESS COLLEGE
WATERLAND-BRESLAUER BUILDING Cor. FOURTH & BROADWAY, CHICO, CAL.
Shorthand, Stenotypy, Typewriting, Multigraphing, Bookkeeping, Etc.
NILES R. MOSSMAN, MANAGER

Chico Record
Job Department...
RECORD BUILDING, 117 BROADWAY, CHICO, CAL. PHONE 23
Job Printing

Powers Thos porter Park Hotel
Powers Walter (Annie) foremn D M Co r 1004 S Sycamore D A
Pratt Creed L painter b L G Pratt
Pratt Leo G (Mary E) painter r s s Humboldt 3 w of Park av B
Precher Wm r s s 1st 3 w of S P tracks
Preisendanz Alice L Mrs r 719 Flume
Presbyterian Church Rev O E Hart pastor 1st cor Bdwy
Preston Byron L (Sadie) steward Park Hotel rms Diamond Hotel
Price Clarence clk D Breslauer b 306 Spruce C V
Price Fannie (wid Chas) dressmkr r 607 9th
Price Francis M (Clorinda) r 130 1st av C V
Price F M Mrs conf 422 Bdwy r 130 1st av C V
Price Jay H clk b 306 Spruce C V
Price King clk W D Walker b 442 Bdwy
Price Millard F (Sarah E) emp D M Co r n s Almond av 2 e of Pomona av
Price Orville J (Katie) motion picture opr Lyric Theatre r 130 1st av C V
Price Richd D r 308 Spruce C V
Price Walter G (Laura) farmer r w s Forest av 4 n of Humboldt av
Priel Jos H (Ethel) mgr Chico Ice & C S Co r 330 6th
Prigmore J Clifford (Bess D) trav salsn r rear 33 Rio Chico Way
Primrose Dell baker Home Bakery
Prince Jos W (Maybelle) saloon 301 Bdwy r 1019 6th
Prince Sadie lndy wkr Chico Steam Lndy b 79 9th
Prior Frank A (Tabitha M) livestock r 306 Sac av C V
Pritchard Alice clk b E G Pritchard
Pritchard Annie L tchr Bidwell School b Fruitvale av nr Park
Pritchard Edw G painter N E Ry r Fruitvale av nw cor S Main B
Pritchard Thos b e s Lone Pine av 1 s of Rodgers av
Pritchett Blanche C tchr b 63 Humboldt av
Pritchett Warren S (Rosa) fish and joultry 819 Main r 63 Humboldt av

DRS. MORRIS AND LAWRENCE--Personal Attention Dentists
PAINLESS AND GUARANTEED DENTISTRY
409 SECOND STREET, CHICO, CAL. PHONE 820

Polk's Lumber Directory OF THE UNITED STATES
A COMPLETE EPITOME OF THE LUMBER TRADE AND KINDRED INTERESTS

Pritchett Wm R (Lena P) salsn The Golden Rule r Humboldt nw cor Wall
Proctor Clare M Mrs tchr Pleasant Valley Dist School
Proctor Hubert F (Clare M) clk W O W r Sac av e of Esplanade C V
Proctor J W r Cana rd rfd 4
Prompy Constantine lab b 1042 10th
Prowse Geo A (Carrie) trav salsn r 343 Normal av
Pryor Edwin R (Annie G) storekpr P G and E Co r 420 Wall
Pugh Ralph W foremn W F Gage rms 328 4th
Pullen Wm H (Lucinda) r e s Nord av 7 n of Stewart av
Pulley Mathew B (Mary) rancher r Magnolia av sw cor 2d C V
Pullins Laura E (wid Jno) b C R Jewett
Pullins Vernon bee kpr b C R Jewett
Purdy Guy L (Margt) waiter Union Hotel

CHICO SODA WORKS
MINERAL WATERS
SODA WATER AND BEER
946 FIFTH STREET PHONE 13

Puritz Barnet (Tillie) tailor 530 2d r 313 3d
Putnam Fred L (Kate) rancher r n s Chico av 3 e of Crouch av
Putney Frank D (Almeda) r 521 Laburnum C V
Putney Helen stdt b 521 Laburnum C V
Pye Ernest B (Gertrude D) steno Butte County Natl Bank r 423 Arcadian C V phone 561-J

Q

Quackenbush Slatha J (wid Robt) b 642 9th
Quick Annette Mrs propr Sequoia Hotel r 537 5th
Quigley Seth R (Rose H) (Fales & Quigley) r 980 S Sycamore
Quilter Frank J (May) cigar mfr 307 Bdwy r 118 5th
Quinlivan Patk J (Jeanette) (Clark & Quinlivan) r 708 Olive
Quong On Kay Kee Co gen mdse 714 alley bet Orange and Cherry

John Asser—Merchant Tailor
424 SECOND STREET, CHICO, CAL.

CHAS. W. CRAM——JOB PRINTING
628 MAIN STREET CHICO, CALIFORNIA

Butte County Title Abstract Company
ABSTRACTS AND CERTIFICATES OF TITLE
W. T. BALDWIN, President
OROVILLE, CALIFORNIA

Oroville Daily Register
Published Mornings Except Sunday
Pre-eminent in its field for 26 years. Largest and best advertising medium in Butte County, California. Sample copies and advertising rates on request. Oroville Register Publishing Company, Oroville, Butte County, California.

Quong Tai Lung Co Chinese mdse 120 Bdwy

R

Raab Wm (Daisy) car repr N E Ry r Cave 2 e of C st C T
Raeber J H clk rms 537 5th
Rainey Delia G stdt b 29 Rio Chico Way
Rains Jos W b 526 Chapman C T
Ralls Henry R (Kizzie) painter r S Salem sw cor Fresno B
Ramley Jno with Associated Oil Co b 1015 2d
Ramsey Allen J (Minnie) lab r n s 9th 1 e of Centennial av
Ramsey Clifford W (Ica) supt Butte Co Hop Co r n s Sac av 1 w of Nord av
Ramstead Hebe M phone opr P T & T Co b 620 Ivy
Ramstead Nils O (Elfrida) sawfiler r 620 Ivy
Ramstead Odin W lab b 620 Ivy
Randall Tilson T (Gertrude) farmer r s s 4th 1 e of Cherry C V
Randle Chas E (Sadie) painter r s s 2d av 2 e of Oleander C V
Ranker Edith tchr b 1028 2d
Ranker Jesse E tchr b 1028 2d
Ranker Otto P (Fannie) (Chico Fuel & Storage Co) r 1028 2d
Rankin Saml T (Laura) salsn D M Co r 922 Walnut
Ranschen Jos H (Margt) sheet mtal wkr b 218 3d
Rasmussen Jas W clk Mrs M E Hanson b 918 Cedar
Rasmussen Jens C (Valborg) lab r 918 Cedar
Rasmussen Martha J tchr Salem St School b 918 Cedar
Rasmussen Rose C registrar Normal School b 918 Cedar
Rath Murdock M (Estella) foremn r w s Guynn av 1 n of Lindo av C V
Rathbone Sisters Chico Temple No 93 meets at K of P Hall
Rattenhouser Geo hlpr F E Stafford b n s Edgar av 1 w of Crouch av
Rau Wm A barber B C Van Nice b 246 Humboldt av
Rawlins Frank (Rosa) rancher r s s River rd 3 w of Crouch av
Rawson T Frank (Idonna) grader D M Co r 818 Salem
Raycraft Jos W (Clara) lab r 844 9th

CHICO CREAMERY
520 THIRD STREET
CHICO, CAL.
TELEPHONE 44
HERMAN BLETSCHER, Proprietor
Makers of THE FAMOUS CHICO BUTTER and the Home of BLUE RIBBON ICE CREAM.

C. & S. Axle Grease
CLEAN AND SLIPPERY
WHITTIER COBURN CO., Mfrs.
301 Howard St., San Francisco

GREIN'S LIVERY
TELEPHONE 380-R
Seventh & Main
Chico, Cal.

Raycraft Ray W (Venda) emp D M Co r 824 9th
Read Lydia (wid Wm) b Oscar Lockhart
Reagan Wm (Millie) bee kpr b 81 Boucher av C T
Ream Clara A (wid Edw) r 140 9th
Ream Nita M b 140 9th
Reaser Alonzo r Sierra nr Humboldt
Record Building 119 Bdwy
Record Building Apartments Record Building 119 Bdwy
Reed Amy W b O J Reed
Reed Bert E (Mary) driver H Cornforth r 340 Oak
Reed Bessie tchr b O J Reed
Reed Danl B farmer b H B Reed
Reed Geo (Abbie) lab Chico Const Co r 429 Locust C T
Reed Hallet stdt b O J Reed
Reed Harry B (Rachel A) farmer r w s Shasta rd 1 n of Lindo Channel
Reed Jonathan E (Isabel) farmer b 215 5th av C V
Reed Marietta stdt b H B Reed
Reed Oscar J (Sarah J) orchardist r w s Lone Pone av 1 s of River rd
Reed Otto L bkpr b O J Reed
Reed Sarah E (wid Jonathan) r 5th av nw cor Laburnum C V
Reed Wm (Martha) carp r 215 5th av C V
Reef Fred orchardist r n s 11th av 1 w of S P tracks C V
Reef Wm F lab b Fred Reef
Reed Mary J (wid Taylor) b 1039 S Salem D A
Reese Millie Mrs r w s Poplar 2 s of 9th
Regan Robt housemn Enloe Hospital
Rego Annie nurse b 1090 10th D A
Rego Wm H driver E Rhein b 1090 10th D A
Reid David E (Gwendolyn) firemn D M Co r 1206 S Sycamore D A
Reid Hazel tchr b 1420 S Chestnut B.
Reid Robt M (Mary) loader D M Co r 1420 S Chestnut B
Reimer Charlotte M phone opr P T & T Co b 603 Wall
Reimer Emma Mrs r 603 Wall
Reimer Herbt clk O D Taber Jr b 603 Wall

Western Laundry and Dry Cleaning Works
S. MAKII, Proprietor
508 MONTGOMERY ST., OROVILLE, CAL.
PHONE 56

"BETHEL" THE DENTIST
Formerly United Dentists
PHONE MAIN 63 EIGHTH & K STS.
HIGH-CLASS WORK at a price you can afford to pay.
SACRAMENTO

Reimer Lida (wid Eugene B) b 1596 3d
Reimer Paul O clk O D Taber Jr b 603 Wall
Reinhart Sarah J (wid Jno D) r 709 Wall
Relf Wm E (Cornelia) orchardist r e s Lindo av 3 w of Nord av
Remington Alice C dressmkr b J H Remington
Remington Jas H (Frances) farmer r e s Nord av 9 n of Sac av
Remington Seneca H (Florence O) grocer e s Nord av 1 s of Sac av
Renison Ollie seams b 700 9th
Renison Pelig D (Marietta) r 700 9th
Renschen Jos H (Margt) tinner McQueen & Fortier r 218 3d
Requa Ralph W (Florence) fish screens b 5th sw cor Alder
Reusser Carl (Smith & Reusser) r Shasta rd
Rex Elmer r e s N Hazel 2 n of 2d av C V
Rey Rosie b n s 5th 2 w of Maple
Reynolds Chester F (Ada) (Reynolds & Dyer) r 319 Wall
Reynolds Chris C (Nellie) lab r e s D 2 n of Irwin C T
Reynolds Edw T (Fannie B) (E T Reynolds & Son) r 710 2d
Reynolds Eliz tchr b w s Forest av 3 n of Humboldt av
Reynolds Emma stdt b 29 Rio Chico Way
Reynolds E T & Son (E T and S A) fruit pkrs 135 Bdwy
Reynolds Geo W (Olive) lab r 904 8th
Reynolds Sadie Mrs b 5th av nw cor Laburnum C V
REYNOLDS SHERMAN A (Helen) (E T Reynolds & Son) and City Trustee, r 1012 1st
Reynolds Wilbur L printer Tribune rms 427½ 3d
Reynolds & Dyer (C F Reynolds C W Dyer) cigars 248 Main
Rhein Emil (Florence) meats 816 Main r 1090 10th D A
Rhoy Adam J (Maude) carp r 63 Mill C T
Rice Chas A (M Belle) gas mkr P G and E Co r 708 Walnut C T
Rice Jane (wid Saml) r 525 Orient
Rice Joshua B (Catherine) (Burke & Rice) r 215 Barber B
Rich Bruce (Martha) matchmkr D M Co r 420 Ash
Rich Ivy A emp D M Co b 420 Ash
Rich Pearl steno D M Co b 417 Normal av
Richards Harry (Gertrude) meat ctr r 303 Olive
Richards H Richardson elec b 642 Main

THE CHICO RECORD
Published Mornings Except Monday
CHICO, CAL.
THE LEADING MORNING PAPER
Record Building, 117 Broadway
RICHARDS & DEUEL, Proprietors

READ THE
Saturday Evening Post
EVERY NEWS STAND

PHOENIX FLOUR
THE WHITEST
THE BEST
ASK YOUR GROCER

Richards Robt M (Mary) farmer b n s lane s of Chico av 2 w of Lone Pine av
RICHARDS VIRGIL C (Richards & Deuel), rms 229 4th
RICHARDS & DEUEL (Virgil C Richards, Charles H Deuel), Proprs Chico Record, 117 Broadway, Phone 23
Richardson Alonzo A carp b P C Richardson
Richardson Archie H farmer b J L Richardson
Richardson Clarence C (Edith) (Richardson Furn Co) r 808 3d
Richardson Earl carp b J L Richardson
Richardson Elisha J (Emily) r 429 Laburnum C V
Richardson Furniture Co (C C Richardson) 731 Main
Richardson H E rfd 3
Richardson Jno L (F Irena) farmer r s s Sac av 4 w of Nord av
Richardson Jos H (Richardson Springs Stage) 3d ne cor Normal av r Richardson Springs
RICHARDSON LEE, Vice-Pres Peoples Savings & Commercial Bank, r Richardson Springs
Richardson Linnie M stdt b E J Richardson
Richardson Martha A (wid Jared V) r 810 3d
Richardson Pierce C farmer r w s Dayton rd 2 s of Rodgers av
Richardson Roy C lab b E J Richardson
Richardson Spring Stage Normal av ne cor 3d
Richeson Annie waitress rms 733 Main
Ricketts Harold watch mkr 814 Oroville av
Riddle Homer T (Maud F) wood wkr D M Co r Mulberry ne cor 11th C T
Riddle Olive L (wid Carlus V) b s s 12th 1 e of Shoshone av C V
Ridenour Eldon (Maud) carriage mkr G Leininger r 1182 Lotus C T
Ridenour Ivan L sawyer rms 724 8th
Ridenour Jessie steno b 1182 Lotus C T
Riedel Annie B princ Bidwell School b Jacob Riedel
Riedel Harry C stdt b Jacob Riedel
Riedel Jacob (Matilda) (Walliser & Riedel) r Esplanade nr 10th av C V
Rieger Augusta (wid Aug) r 306 5th C T
Rieger Emil E chauff J H Jones & Co b 306 5th C T

THE CHOCOLATE SHOP
R. L. JONES, Proprietor
410 Myers Street, Oroville, Cal.
PHONE 100

PHONE 302-L 618 MONTGOMERY ST., OROVILLE
J. E. SANGSTER The Rexall Druggist For Your Drug Wants

GRISWOLD LUMBER CO.
MANUFACTURERS AND DEALERS IN LUMBER, CHICO, CAL.
PHONE 405-J MILL AT COHASSET 725 BROADWAY, CHICO

Read The Chico Enterprise
Publishing Every Evening All the Local and County News
and United Press Dispatches.

Rieger Otto box mkr D M Co b 306 5th C T
Rieger Rudolph (Edna) lab D M Co r s s 5th 1 e of Walnut C T
Rife Anna Mrs waitress rms 233 Salem
Rife Theo (Sarah) lab D M Co r n s Ohio 1 e of Bruce C T
Riffe Abraham T (Anna) r s s 10th 4 e of Elm
Riffe Louisa F (wid Henry) b 121 9th
Rigabert Jos (French-American Lndy) r 741 Bdwy
Riley F rms 233 Salem.
Riley Thos emp D M Co b 1482 S Sycamore B
Riley Winfield M (Alice L) clk F E Hannah r e s Pomona av 1st n of 5th
Rinckel Eliz Mrs propr Diamond Hotel
Rinehart Theo contr 520 3d
Ringer Jno A (Irene) clk Bowden & Cooper b 810 Walnut
Riss Frank S (Rose) cabt mkr D M Co b n s Humboldt av 1 e of Forest av
Rivers Rachel F (wid Chas) emp D M Co r 1296 S Main Oak
Robb Fred W lab rms 119 8th
Robbe Anna (wid Jno) b 1225 Park av C T
Robbie Elsie tchr b 829 1st
Robbie Geo W (Laura) granite ctr Wm Robbie & Son r 707 Academy Oak
Robbie Jno W (Wm Robbie & Son) b 829 1st
Robbie Josie L florist 436 4th b 829 1st
Robbie Mary C tchr b 829 1st
ROBBIE WILLIAM (Henrietta) (Wm Robbie & Son) and Mayor of Chico, r 829 1st, Phone 649-J
ROBBIE WM & SON (Wm and John W), Proprs Chico Granite and Marble Works, Main cor 1st, Phone 358-J
Robbins Ellenore K tchr Heald's b 432 2d
Robbins Saml P (Eleanor) pres County Bd of Education and princ Oakdale Intermediate School r 432 2d
Roberts Carlyle C time kpr D M Co b w s Forest av 1 n of Humboldt av
Roberts Eliz A cook b 820 7th
ROBERTS EMMA H (wid Harry A), City Trustee, r 540 Salem
Roberts Frances (wid Thos) b 1432 7th

H. D. SURRELL
PLUMBER, GAS AND STEAM FITTER
ESTIMATES FURNISHED
TELEPHONE 308-R
JOBBING WORK GIVEN PROMPT ATTENTION
223-225 MAIN ST., CHICO, CAL.

CHICO SANITARIUM
Chronic Diseases Treated by the Latest Scientific Methods
SURGERY MEDICINE ELECTRICITY HYDROTHERAPY

Roberts Geo M (Martha) carp r Laurel se cor Butte C T
Roberts Gladys J cook b W H Roberts
Roberts Harry carp b G M Roberts
Roberts Helen (wid Geo W) r Cleveland av cor Martin C T
Roberts Jno W (Ida) trav salsn r 228 Mulberry C T
Roberts Leroy clk Bartlett Drug Co b Sierra se cor 8th
Roberts Lottie (wid Geo) b 703 Salem
ROBERTS L E (Clara), Furniture 518-520 Broadway, r 216 1st av C V, Phone 419-R
Roberts Paul L (Leila A) sawyer D M Co r n s Cave 2 w of C st C T
Roberts Rebecca H (wid Zadoc B) r 506 3d C T
Roberts Reuben C (Ella) farmer r Centennial av 1½ miles e of Sierra
Roberts Roy R lab b W H Roberts

Peoples Savings and Commercial Bank
Vaults Protected by American Burglar Alarm System.
Bureau of Information Maintained.
"THE BANK WITH THE CHIME CLOCK" PHONE 265

Roberts Saml D lab b 506 3d C T
Roberts Watson C r w s Shoshone 3 s of 12th av C V
Roberts Wm F (Leona) driver W F & CO Exp r 837 7th
Roberts Wm H (Bertha) eng r 6th av se cor Linden C V
Robertson Peter S (Susan) pdlr r s s Irwin 4 e of C st C T
Robertson Wm M (Dollie) wood sawyer r n s 10th 1 e of Elm
Robinson Chas J logger rms Hallam House
Robinson Ella L (wid Louis) b 638 Hazel
Robinson Frank mech Park Garage b 917 Ivy
Robinson Frank S (Jessie M) with M C Polk r 842 2d
Robinson Frank S Rev evangelist r 8th av nw cor Palm
Robinson Geo F ins broker b 812 5th
Robinson Grace r 6 1st
ROBINSON JOHN R (Nellie), Pres Butte County Savings Bank, r 812 5th, Phone 64

See "Al"
The Bike Doctor
He is an Expert Repairer on the following:
GUNS
LOCKS
BICYCLES
TYPEWRITERS
PHONOGRAPHS
MOTORCYCLES
CASH REGISTERS
Keys Made to Order
Auto-Tire Vulcanizing
Harley - Davidson Motorcycles
AL. LINDQUIST
The Chico Cyclery
128 Broadway
Phone 359-J
CHICO, CALIF.

CHICO SANITARIUM
Eighth and Oleander Sts., Chico Vecino
A Quiet, Private Medical and Surgical Institution Employing Battle Creek Methods.
PHYSICIAN IN ATTENDANCE.
OFFICE: 308-9 Waterland-Breslauer Building PHONE 217-R-2

THE VALLEY DECORATIVE COMPANY
CONTRACTING PAINTERS
P. B. JOHNSTON, Propr.
Full Line of Paints, Varnishes and Wall Paper
COR. SECOND & MAIN STS., CHICO, CAL.
TELEPHONE 28

ROBINSON JOHN R JR, Attorney at Law, Waterland-Breslauer Bldg, Phone 59, b 812 5th
Robinson May M Mrs b 618 Flume
Robinson Sidney (Mildred) baggagemn S P Co r 927 9th
Roche Jno P (Rosana) boarding 233 Salem
ROCKWOOD ANDREW D, Purc Agt D M Co, b 742 2d
Rodgers see also Rogers
Rodgers T Wm (Mary) rancher r w s Dayton rd 1 s of Walnut
RODLEY HERBERT E (Lida A), Physician, Goldstein Bldg, 2d and Main, Phone 17, r 1120 1st, Phone 537-R
RODLEY J ELLIS, Physician, Goldstein Bldg, Phone 17, r Auditorium Hotel
Rodley Mary E Mrs r 525 Ivy
Roeber Ex H pharmacist Bartlett Drug Co r Sequoia Hotel
Rogers Electa Mrs r Arcadian sw cor 6th av C V
Rogers Geo A (Marguerite) train dispatcher N E Ry r 983 S Sycamore D A
Rogers Jennie Mrs r 718 Mulberry C T
Rogers Jos H (Eliz) farmer r w end of Chico av
Rohenkohl Fred W (Annetta) emp D M Co r e s Arcadian av 2 n of 1st av C V
Rohenkohl Jno W emp D M Co b F W Rohenkohl
Rohr Jacob H (Lila) farmer r w s Forest av 5 n of Humboldt av
Rolen Katie Mrs b Mrs E E Sherman
Rollins Abraham J porter Auditorium Hotel r 7th bet Wall and Flume
Rollins Chas A (Carrie) eng r Cave nw cor C st C T
Rollins Fred (Helen) farmer r 207 8th
Rollins Grant lab b 1189 S Bdwy Oak
Romine Danl D (Eliz) r 742 Ivy
Roncelli Jos (Mary) bootblk r 1030 S Sycamore D A
Rook Frank H lab b 298 Bidwell av C T
Rook Geo lab b 844 8th
Rook Holland lab b 844 8th
Rook Jesse H lab b 298 Bidwell av C T
Rook Otis lab b 844 8th
Rook Robt W (Rintha) r 844 8th

The Lee Pharmacy
A. S. JONES Proprietor
Odd Fellows' Building
Chico, Cal.
Cor. 3rd and Broadway
PHONE 10
OUR 3 SPECIALTIES
Accuracy
Pure Drugs
Courteous Treatment

KUSEL'S BIG STORE
BOOK SELLERS & STATIONERS
All the Latest Magazines. The Largest Line of Local and Other Post Cards.
PHONE 85
611 MONTGOMERY ST., OROVILLE, CAL.

Polk's Lumber Directory OF THE UNITED STATES
A COMPLETE EPITOME OF THE LUMBER TRADE AND KINDRED INTERESTS

Rooney Alton D clk W H Zwisler b 1043 3d
Rooney Jno J (Della) hop grower r 738 Chestnut
Rooney Jos H (Creosa) drugs 204 Main r 1043 3d
Rooney Rose stdt b 641 6th
Roope Harry H (Anna) cement wkr r 1343 3d
Roos Alex H (Anna) motorcycles 142 Main r 719 Flume
Root Ira farmer r s s Walnut av 5 e of Dayton rd
Roper Jno W (Mary) (J W Roper & Son) r 7th av and Magnolia C V
Roper J W & Son (J W and L W) com merchts 416 2d
Roper Louis W (Belle) (J W Roper & Son) r 7th av and Magnolia C V
Rorabough Catherine A Mrs r 820 Ivy
Rorabough Thos B (Bessie) carp r n s Wisconsin 2 e of Boucher av C T

CHICO SODA WORKS
MINERAL WATERS SODA WATER AND BEER
946 FIFTH STREET
PHONE 13

Rosdine Wm A (Sadie) bkpr b 620 Locust
Rose Chester E (Ruby) orchardist b P A Speegle
Rose City Transfer 318 Main
Rose Dairy The (W S Murdock) 818 Oroville av
Rose Edna (wid Israel) r n s Kennedy av 2 w of Nord av
Rose I H piano tuner b 626 Main
Rose Jos (Rosie) lab r 401 Hickory
Rose Lucile phone opr b 3d av ne cor Laurel C V
Rose Robt C (Kate) blksmth r e s S Chestnut 1 n of Del Norte B
Rose Wm C (Millie) blksmth 239 Humboldt av
Rosedale School Josephine Bryan prin e s Pomona av 3 n of Warren
Rosenblum Heiman (Lizzie) clothing 432 3d r 429 Normal av
Ross Axel (Annie) bicycles 142 Main r s s 7th 1 e of Flume
Ross Jno H (Myrtle) insect powder r 503 Arcadian C V
Rossi Louis lab b 1042 10th

John Asser—Merchant Tailor
424 SECOND STREET, CHICO, CAL.

THE PACIFIC GAS BURNER
"A HYDRO-CARBON GAS PLANT"
The cheapest fuel on the market—50 per cent cheaper than wood, coal or gas. Average cost, ONE-HALF CENT PER HOUR for cooking or heating.

Thomas & Kelly--Funeral Directors
OROVILLE, CAL. PARLORS, 311 LINCOLN ST.—Lady Attendant
Coroners Office TELEPHONE 113

Rossiter Chas E (Cordie) b 994 S Salem D A
Roth Alice Mrs r 133 8th
Roth Frank lab rms Hallam House
Roth Grace M tchr b 133 8th
Roth Harry A (Mary J) (Roth & Gay) r 340 Salem
ROTH & GAY (H A Roth, G H Gay), Real Estate and Insurance, 436 4th, Phone 437-J
Rothe Chas G gardener r w s Spruce 1 n of 1st av
Rothe Katherine tchr b C G Rothe
Rothwell Jas H (Hulda) grader D M Co r 1352 S Sycamore B
Rotunda The baths Sierra av and Flume
Rouke Beatrice tchr Chapman Primary School r 77 6th
Rouse Alvin E (Nettie) orchardist r Sunny Way av 1 e of Oak Way

McQueen & Fortier--Sheet Metal Works
The Only Exclusive Sheet Metal Works in Northern California.
TELEPHONE 308-R 223-225 MAIN STREET
CHICO, CALIFORNIA

Rouse Wm M (Amanda) farmer r s s Sac av 2 e of Lindo Channel
Rowan Marie Mrs r 1004 S Hazel D A
Rowcroft Mary (wid Saml W) r 611 Mulberry C T
Rowcroft Millicent I b 93 3d
Rowray Jas B supt N E Ry r Miller Apts
Roy Jno rms 315 Bdwy
Royal Arch Masons Chico Chapter No 42 441 1st
Royal Neighbors of America No 3627 meets at K of P Hall
Royer Albt J (Letha) shooting gallery 305 Bdwy r 426 Flume
Royer Wm rms 315 Bdwy
Rucker Anastacia S (wid Benj F) r Oleander ne cor 7th av C V
Rucker Walter clk Western Hotel
Rugh Belle E b 344 Flume
Rumbolz Herman K (Louise) driver r Arcadian ne cor 8th C V
Rummel Jno R (May) orchardist b n s Warren 4 e of Pomona

Oroville Daily Register
Published Mornings Except Sunday
Pre-eminent in its field for 26 years. Largest and best advertising medium in Butte County, California. Sample copies and advertising rates on request. Oroville Register Publishing Company, Oroville, Butte County, California.

CHICO FLORAL PARLOR
PHONE 566-J CHICO, CAL.
D. L. THOMAS, Proprietor
Cut Flowers for Every Occasion. Trees, Plants, Shrubs and Everything for the Garden. We Pack and Ship Cut Flowers. Funeral Designs Our Specialty. Ferns in Variety. Prompt Service Given All Orders. 440 BROADWAY, Across From City Plaza.

O. E. TRACY--REAL ESTATE INVESTMENTS
336 MAIN STREET, Park Hotel Building. CHICO, CALIFORNIA
TELEPHONE 656-R POSTOFFICE BOX 8

Rupp Eugene (Minnie M) lab r 54 5th
Rupp Freda M stdt b 54 5th
Rupp Minnie M Mrs b 54 5th
Russell Bruce L (Hattie) clk P O b 703 Olive
Russell David nurserymn b Western Hotel
Russell Flora A bkpr Annie E K Bidwell Orchards Inc b 810 3d
Russell Louis L (Laura) lab r 24 7th
Russell Oron L Rev (Eliz) pastor M E Church South r 308 Sac av C V
Russell Robt W (Elma) whsemn Nichols Hdwe Co b 821 Palm av C V
Russell T with Annie E K Bidwell Orchards Inc
Russell Upton J (Grace A) rancher r Esplanade sw cor 5th C V
Russell Wm A (Hazel) well driller 508½ Mulberry C T
Russell Wm C (Daisy) opr P G and E Co b w s Pomona av 8 s of 5th
Ruth Bonny L clk b 130 Chestnut
Ryan see also Rhein, Ryon
Ryan Agnes clk The Emporium b K D Crowder C V
Ryan Emily S (wid Thos) r 706 9th
Ryan Harriet E tchr b 706 9th
Ryan Ida A tchr b 706 9th
Ryan Jesse R elec b J T Ryan
Ryan Jno T (Nellie) miller r 4th av ne cor N Ivy C V
Ryan Thos A (Lillian) salsn M Oser & Co r 430 Wall
Ryan Wm real est rms Auditorium Hotel
RYNEARSON DANIEL V (Millie), Blacksmith, Carriage Builder and Horseshoer, 1st cor Main, Phone 610-J r 45 5th, Phone 445-R
Ryon Edw (Georgia) carp r 927 S Chestnut D A

S

Saager Bruno H (Louise) pastor German Lutheran Church r n s 8th av 1 e of Esplanade C V
Sacramento Avenue Grammar School Grace Hamilton prin Sac av and Lindo Channel

GREIN'S LIVERY
TELEPHONE 380-R
Chico, Cal.
Seventh & Main

Western Laundry and Dry Cleaning Works
S. MAKII, Proprietor
508 MONTGOMERY ST., OROVILLE, CAL. PHONE 56

"BETHEL" THE DENTIST
HIGH-CLASS WORK at a price you can afford to pay.
Formerly United Dentists PHONE MAIN 63 EIGHTH & K STS. SACRAMENTO

SACRAMENTO TENT & AWNING CO (H W Rivet, 1008 J Sacramento Cal (see back bone)
Sacramento Transportation Co 416 2d
Sacramento Valley Hospital 804 Chestnut
Sagi Jos (Eliz) emp D M Co r Palm 1 s of 10th av C V
Salem Street Primary School Alice M Crum prin 7th and Salem
Saling Henry W (Piety H) tailor 841 6th
Saling Maud L bkpr Rose Dairy b 841 6th
Salisbury Ara B pressmn Enterprise Pub Co b 1439 1st
Salisbury Etta J (wid Jno J) r 1439 1st
Salisbury Sylvanus C sheet metal wkr b 1439 1st
SALVATION ARMY HALL, Capt Grace King Commanding Officer, 310 3d
Sample Carl A (Anna B) gauger D M Co r 1275 S Chestnut D A
Sample Horace B (Mary E) lab r s s 2d av 4 w of Ivy av C V

Kitrick's Lumber Yard
OROVILLE, CALIFORNIA

Sanborn Alphonso H (Ethel) bkpr b Mrs Delia Sanborn
Sanborn Delia (wid Henry A) r 11th av nw cor Algonkin C V
Sanborn Jno L foremn Barnard Livery Co b 435 Olive
Sanders Chas W (Charlotte) carp r 8th av cor Laburnum C V
Sanders Eliz L Mrs dressmkr 1196 S Main Oak
Sanders Frank P (Grace) rancher r w s Forest av 3 n of Humboldt av
Sanders Harry (Carrie) mach D M Co r S Sycamore nw cor Fresno B
Sanders Hugh B cement wkr b 1482 S Sycamore B
Sanders Jas E carp b 1196 S Main Oak
Sanders M Gibson (Amanda) tmstr r 745 Cedar
Sanders Nellie E tchr public schools b 745 Cedar
Sandersons Fred L (Nellie J) painter r 626 Main
Sandoe Thos emp D M Co b 1207 S Chestnut D A
Santos Jos (Emeline) lab r s s River rd 2 w of Crouch av

THE CHICO RECORD
Published Mornings Except Monday
CHICO, CAL.
THE LEADING MORNING PAPER
Record Building, 117 Broadway
RICHARDS & DEUEL, Proprietors

READ THE Saturday Evening Post EVERY NEWS STAND

PHOENIX FLOUR THE WHITEST THE BEST ASK YOUR GROCER

Santosmendonza Jno (Antonia) lab r Columbia av 1 n of Sac av
Sargent Jno M (Gertrude M) grocer 518 3d r 67 7th
Satterlee Glenn M clk b H A Satterlee
Satterlee Harvey A (Minerva) carp r Mulberry se cor 2d C T
Satterlee Harvey A Jr lab b H A Satterlee
Sauber Edwin S (Allie B) pres Chico Garage Co r 741 6th
Sauber Gladys G tchr b 741 6th
Sauer Henry baggagemn S P Co r 4th av 1 e of S P tracks C V
Savage Thos H (Clara) lab Chico Nursery Co r e s Oak Lawn av 4 n of Big Chico crk rd
Savidge Lena H (wid Everett) r n s 4th av 2 w of Arcadian C V
Sawyer Jno H (Dollie) tmstr r w s Laburnum 1 n of 8th av C V
Sawyer Thos J farmer b J H Sawyer
Sawyers Helen J r 731 8th
SAWYERS LAURA A, Librarian Chico Public Library, b 731 8th
Sayers Wm H (Almira J) janitor P O r 604 Ivy
Sayler Cleme (wid Calvin) b 316 Sac av C V
Saylor Camille stdt b 31 Rio Chico Way
Scalf Jno F (Mary) cabt mkr r 308 7th
Scalf Leo C (Virginia) elec b 308 7th
Scalf Mary E clk W H Mitzel b 308 7th
Scanlan Patk driver Union Oil Co r 721 7th
Scanland Celestia B (wid Chas E) r 1004 1st
Scarborough Otis F box mkr D M Co b 1451 S Bdwy Oak
Scarborough R Edgar box mkr D M Co b 1451 S Bdwy Oak
Scharer Jno (Marie) (French-American Lndy) r 741 Bdwy
Scheer Clarence farmer b Peter Scheer
Scheer Peter farmer r s s Kennedy av 5 w of Nord av
Scheer Ray farmer b Peter Scheer
Scheier Wm (Emma) painter r n s Fruitvale 1 w of Park av B
Schell Mabel tchr Nord Av School b Muir bet Sac av and Oak Way
Schick Milton H (Etta) painter r 940 S Sycamore D A
Schirmer Walton E stdt b 43 Rose av
Schlagel Herman R (Missouri L) tmstr r 128 7th
Schlomer Herman carp b s s Sac av 4 e of Nord av

THE CHOCOLATE SHOP
R. L. JONES, Proprietor
410 Myers Street, Oroville, Cal.
PHONE 100

I. G. MARKS Real Estate, Insurance and Notary
Phones—Office, 607-R 411 THIRD ST., CHICO, CAL.

CLOUGH LUMBER CO.
PHONE 225
ESPLANADE & EIGHTH AVE.; C. V.
CHICO, CALIFORNIA
P. O. BOX 667
BUILDING MATERIALS—Lumber, all kinds; Doors and Windows; Mill Work; J. M. Regal Roofing; Beaver Board; Cement, Lime, Plaster, Brick.

A Little CLASSIFIED AD
IN THE CHICO ENTERPRISE
Will Sell What You've Got and Buy What You Want

Schlosser Geo baker O K Bakery r 715 Salem
Schluer Alge R (Elma) fruit buyer r 57 Palm av
Schmidt Geo (Annie) eng B C R R r 1049 S Salem D A
Schnell Aug F b I O McDowell
Schnell Fred farmer r n s Big Chico crk rd 4 w of Oak Lawn av
Schnell Louisa (wid Aug) b Fred Schnell
Schnell Martha dom b 825 3d
Schoer Claude Jr tchr High School b 741 1st
Schooler Wm H atty 336 Bdwy
Schooling Burnett milliner 228 Main b 730 2d
Schott Michl hay and grain 743 Main b J Marty
Schrader Wm C (Marian) cook r 226 Barber B
Schreffler Wilford emp D M Co b 420 Hazel
Schroder Chas (Helen) planer D M Co r n s Humboldt 2 w of S Salem B
Schubert E Theo b Mrs N B Schubert
Schubert Nettie B Mrs r w s Palm 2 s of 6th av C V
Schumacher Clyde (Neita) lab r 140 9th
Schwein Anna (wid Mathew) b 1105 5th
Schwein Theo (Ruth) olive oil 9th and Oroville av r 527 Cherry
Scott Alba N (Bertha C) clk P O r 1025 2d
SCOTT ALBERT M (Dora) (City Trustee), Grain and Feed, Oroville av at Main, Phone 500-J, r 607 Main, Phone 168
Scott Arabella F (wid Albt A) r 1015 2d
Scott Chas G tchr b 1320 S Main Oak
Scott Elmer H musician b 607 Main
Scott Frank A (Harriet) carp b 1332 3d
Scott Frank D (Clara) barber 815 Main r 934 S Salem D A
Scott Harry E (Beulah) mach r s s Humboldt av 1 w of Linden
Scott Jas porter 409 2d r 641 8th
Scott Jas E (Nina) lab Chico Const Co r 530 Mulberry C T
Scott Jno A (Anna N) foremn N E Ry r 1320 S Main Oak
Scott J Albt (Lizzie) tmstr b s s Sac av 2 w of Nord av
Scott Rachel E (tchr b 1320 S Main Oak
Scott Robt B (Inez) brkmn S P Co r 1332 3d
Scribner Jos rms 315 Bdwy
Scruby Jno b Helen Roberts

HOME BAKERY
McPHERSON BROS., Proprietors
BREAD, PIES, CAKES, PASTRIES
322 BROADWAY, CHICO, CAL.
PHONE 349-J

18 RETAIL YARDS
LUMBER
SASH AND DOORS
The Diamond Match Co.
CHICO, CALIFORNIA
BOX SHOOK
MACHINE SHOPS
18 RETAIL YARDS

Seager Ray W (Nina) bkpr First Natl Bank b 1565 S Bdwy
Sears Hal K (Mary A) (Sears & Crowder) r 1510 S Salem B
SEARS-MASTERSON CO INC, A Masterson Pres, H A Drane Sec, Real Estate, Insurance and Loans, 440 2d, Phone 98 (see front cover)
Sears Myrtle tchr Rock Creek Dist School
SEARS & CROWDER (H K Sears, Chas L Crowder), Real Estate and Insurance, 434 2d, Phone 489-J
Searcy Arch (Searcy Bros) r 429 2d
Searcy Bros (E L and Arch) shooting gallery 429 2d
Searcy Elzy L (Searcy Bros) rms 427½ 3d
Seaver Anna M steno O E Tracy b 510 Chapman C T
Seaver C Franklin farmer b 510 Chapman C T
Seaver Emma O tchr b 510 Chapman C T
Seaver Jno H farmer r 510 Chapman C T
Seawell Earle J (Madge) mach r 735 9th
Seffzig Clara b 806 6th
Seiler David K r w s Sierra 5 n of Humboldt av
Seipp Philip lab b 1041 Cherry
Seivers Marcus (Alice) r 330 Esplanade C V
Self Chas T (Martha) foremn Chico Const Co r 403 Ash
Selinos Jas b 812 Broadway
Selleck Harry men's furngs 227 Bdwy rms 537 5th
Selleck I salsn H Selleck rms 537 5th
Sellier Thos C (Josephine) elec eng N E Ry r 97 Rio Chico Way
SEQUOIA HOTEL, Mrs Annette Quick Propr, 537 5th Phone 95
Setzer Ivan G b s s 1st av 2 w of Linden av C V
Setzfant Chas R (Rose A) metal wkr r 127 6th av C T
Seubert Martin (Susie) lab r 905 8th
Seventh Day Adventist Church Sequoia nw cor Lindo av C V
Seventh Day Adventist School Chloe Buchanan prin 1st av 1 w of Magnolia C V
Sewell Dean V R lab b 412 3d C T
Sewell Julia A (wid Elijah) r w s Pomona av 11 s of 5th
Sewell Lonson M (Belle) blksmth r 512 2d C T
Seydel Frank W (Frankie L) dentist 418 2d r 125 Chestnut
Shadwick Sadie cadet S A b 1056 S Salem D A

See "Al"

The Bike Doctor
He is an Expert Repairer on the following:
GUNS
LOCKS
BICYCLES
TYPEWRITERS
PHONOGRAPHS
MOTORCYCLES
CASH REGISTERS
Keys Made to Order
Auto-Tire Vulcanizing
Harley - Davidson Motorcycles
AL. LINDQUIST
The Chico Cyclery
128 Broadway
Phone 359-J
CHICO, CALIF.

Chico Cornice and Plumbing Works
A. BISCHOFF Prop.
All Kinds of Sheet Metal, Cornice, Ventilating, Skylight, Tin Roofs. Let Us Figure on Your Plumbing, Gas Fitting, Water Pipes Water Tanks Made and Installed. Also Pumps Sold and Installed. All Kinds of Plumbing Fixtures for Sale.
115 MAIN STREET, CHICO, CAL.

HEALD'S BUSINESS COLLEGE
WATERLAND-BRESLAUER BUILDING Cor. FOURTH & BROADWAY, CHICO, CAL.
Shorthand, Stenotypy, Typewriting, Multigraphing, Bookkeeping, Etc.
NILES R. MOSSMAN, MANAGER

Chico Record
Job Department...
Job Printing
RECORD BUILDING, 117 BROADWAY, CHICO, CAL. PHONE 23

Shaffer Geo W (Marie) dredgermn r 156 Bidwell av C T
Shaffer Julia M steno b 148 Bidwell av C T
Shaffer Thos A (Nancy E) tmstr r 148 Bidwell av opp Elm C T
Shaffer Virgil E tmstr r w s Guill at Little Chico crk C T
Shanks Albt E mach D M Co b 932 Butte B
Shannon Margt J Mrs r s s Lincoln 1 e of Esplanade C V
Sharp Edw W clk b 996 S Sycamore D A
Sharp Endymion D (Carrie M) contr-bldr r 996 S Sycamore D A
Sharp Forrest W b Frank Sharp
Sharp Frank (Althea) salsn O E Tracy r 5th and Arcadian C V phone 352-R
Sharp Jos M stdt b 996 S Sycamore D A
Sharp Lucinda M (wid Henry) b s s Humboldt av 4 e of Mill
Shauvon Ethel stdt b 24 7th
Shaver Hazel stdt b 521 Laburnum C V
Shaw Earl R taxi driver b S M Shaw
Shaw Geo T (Florence) clk D M Co r 1052 10th D A
Shaw Howard H (Cora) farmer r e s Oak Way 2 n of Lindo Channel
Shaw Orrin A (Abbie) farmer r e s Oak Way 1 n of Lindo Channel
Shaw Saml M (Eva) orchardist r Esplanade se cor 11th av C V
Shay Jno lab r e s Guill opp Ohio C T
Shearer Ball Park Academy sw cor S Salem D A
Shearer Bertha B stdt b 531 Bdwy
Shearer Chas D (Clara) contr cement r e s N Ivy 2 s of 4th C V
Shearer E Pratt (Emma) plumber Gray & Hall r 1116 S Bdwy D A
Shearer Frank E r 859 Academy D A
Shearer Gertrude C tchr b 531 Broadway
Shearer Gertrude J Mrs r 531 Broadway
Sheffield Esther stdt b 841 3d
Shelton Chas W stdt b 1329 S Sycamore B
Shelton Geo E (Ruby E) lab r 75 9th
Shelton Jesse E (Mollie) ice puller Chico Ice & C S Co r Boucher av 3 n of Irwin C T
Shepherd Edna F stdt b 945 2d

DRS. MORRIS AND LAWRENCE--Personal Attention Dentists
PAINLESS AND GUARANTEED DENTISTRY
409 SECOND STREET, CHICO, CAL. PHONE 820

Polk's Lumber Directory OF THE UNITED STATES
A COMPLETE EPITOME OF THE LUMBER TRADE
AND KINDRED INTERESTS

Shepherd Elmer E (Minnie) trav salsn r 945 2d
Shepherd Geo W (Elsie) tmstr r w s Elm 4 n of Butte C T
Shepherd Grace b 945 2d
Shepherd Harper cook 205 Main rms 812 Bdwy
Shepherd Isaiah T (Mary W) farmer r w s S Salem opp Barber B
Sherman Bernal (Minnie) farmer r s s 12th av 1 w of Holly C V
Sherman Emily E(wid Gideon) r w s Holly 1 s of Lindo C V
Sherman Luther (Phoebe) r 129 4th
Sherman Rilla tchr b Mrs E E Sherman
Sherman Saml brtndr H Swanstead rms 800 Oroville av
Sherrill Josephus Rev (Aleda) pastor United Brethren Church r 767 1st Oak
Shields Olive stdt b 606 Cherry
Shifflett Julia (wid Frank) b 1043 9th

CHICO SODA WORKS
MINERAL WATERS
SODA WATER
AND BEER
946 FIFTH STREET PHONE 13

Shive Thos A (Amy M) grader D M Co r 1110 S Chestnut D A
Shivington Chas (Jeanie) b 631 Park av C T
Shivington Frank driver W W Detar b 631 Park av C T
Shivington Fred clk b 631 Park av C T
Shoemaker Addie b Chas Shoemaker
Shoemaker Alfd lab b Chas Shoemaker
Shoemaker Chas (Sadie) farmer r n s Calaveras 2 w of S Sycamore B
Shoemaker Edna clk A Steinberg b J F Shoemaker
Shoemaker Jos F (Mary L) grader D M Co r Bidwell av sw cor Elm C T
Shoemaker Wm lab b Chas Shoemaker
Shortridge Arabella Mrs hsekpr b E C Ward
Shoup Benj E (Luella) pdlr r n s Ohio 2 e of Bruce C T
Shoup Walter A (Rose L) lab r w s B 2 n of Irwin C T
Shu Kee Laundry 323 Bdwy

John Asser—Merchant Tailor
424 SECOND STREET, CHICO, CAL.

CHAS. W. CRAM——JOB PRINTING
628 MAIN STREET CHICO, CALIFORNIA

Butte County Title Abstract Company
ABSTRACTS AND CERTIFICATES OF TITLE
W. T. BALDWIN, President OROVILLE, CALIFORNIA

Oroville Daily Register
Published Mornings Except Sunday
Pre-eminent in its field for 26 years. Largest and best advertising medium in Butte County, California. Sample copies and advertising rates on request. Oroville Register Publishing Company, Oroville, Butte County, California.

Shuffleton H C r Humboldt rd
Shultz Frank A (Annie) lab r w s Arcadian 2 n of 8th av C V
Shultz Isea stdt b 841 3d
Shultz Letha stdt b 841 3d
Shupe Ray W (Charlotte) barber R F Coker r rear 217 Flume
Shuster Jno A E (Emily) real est 216 Main r 1040 3d
Shuster Percy J b 1040 3d
Shuster Ray L clk J A E Shuster b 1040 3d
Sieke Frank A (Flora E) trav salsn r 619 4th
Sievers Mancus (Alice) r 330 Esplanade C V
Silberstein Jacob circ mgr Chico Enterprise b 819 Wall
Silberstein Lottie (wid Jos) r 819 Wall
Silberstein Park Building 440 Bdwy
Siler see Seiler
Sillers Stansmore D (Reta E) ins 436 4th r e s Cypress 1 s of Woodland av
Sills Hazel b H C Sills
Sills Henry C (Mary E) farmer r 51 Humboldt av
Silva Annie emp D M Co b Fleecia Silva
Silva Antone F (Mary) lab r s s 11th av 5 w of Magnolia C V
Silva Felecia (wid Antone) r w s Davis 2 n of Irwin C T
Silva Frank sawyer D M Co b Mrs F Silva
Silva Frank tamales rms 433 2d
Silva Joaquin (Maria) lab r 1443 3d
Silva Jno (Mary) firemn D M Co r S Bdwy nw cor Humboldt B
Silva Jno A lab b 1427 2d
Silva Jos lab r Irwin sw cor Elm C T
Silva Jos sawyer D M Co b Mrs F Silva
Silva Jos A lab b 633 4th B
Silva Jos B (Latie) driver Chico Soda Wks r Ivy bet 6th & 7th
Silva Manuel lab b 961 Ivy
Silva Manuel (Mary) farmer r w s 2d av 1 s of Crosby av
Silva Manuel (Rita) r s s Butte 3 w of Elm C T
Silver Frank stdt r s s 1st av 4 e of Esplanade C V
Silvers Jos b e s Laburnum 2 n of 7th av C V
Silvers Martha Mrs dressmkr b n s Sac av 1 e of S P tracks
Silvers Pablo lab b n s Sac av 1 e of S P tracks

CHICO CREAMERY 520 THIRD STREET
CHICO, CAL.
TELEPHONE 44
HERMAN BLETSCHER, Proprietor
Makers of THE FAMOUS CHICO BUTTER and the Home of BLUE RIBBON ICE CREAM.

C. & S. Axle Grease
CLEAN AND SLIPPERY
WHITTIER COBURN CO., Mfrs.
301 Howard St., San Francisco

Silverstein Herman (Iatta) office 432 3d r 429 Normal av
Simmons Alice A b 835 7th
Simmons Corgia lndy wkr French-Amer Lndy b J T Simmons
Simmons Chas L contr r 835 7th
Simmons Helen M dressmkr b 835 7th
Simmons Jas T (S Edith) lab r n s Humboldt av 3 w of Linden
Simmons Louis J C S prac 322 W-B bldg
Simms Jas H (Sallie M) (Simms & Crocker) r 332 6th
Simms J Oliver saloon 245 Bdwy rms 520 3d
Simms & Crocker (J H Simms C C Crocker) saloon 428 2d
Simons Harry J (Nellie) carp r 619 Hazel
Simons L Earl bkpr D M Co b 619 Hazel
Simons Wilber D salsn The Hub b 619 Hazel
Simonson Albt (Florence) mgr Sperry Flour Co r 32 7th
Simpkins Mary Mrs rms 427½ 3d
Simpson A Gibbs supt Chico Water Supply Co b 316 Chestnut
Simpson Ellen B (wid Alex G) r 316 Chestnut
Simpson Enwood E whsemn Standard Oil Co b 1138 1st
Simpson Minnie V Mrs r 541 Wall
Sincervau Benj I (Estella) lab r 230 8th
Sing Lee lndy 5th se cor Ivy
Singer Sewing Machine Co J W Jenkins mgr 131 Main
Sirrine Mary E Mrs r 390 Ash
Sisk Geo G (Eunice) tmstr Boyd-Perley Co r n s Butte 1 w of S Chestnut B
Sisk Richd M (Lottie) prin Nord Av School r e s Nord av 4 n of Stewart av
Sisters Hospital 843 2d
Sitton Louis K (Pearl J) rural carrier P O r 11th av 2 w of Zuni C V
Skelly Alice E b P G Skelly
Skelly Geo H orchardist b P G Skelly
Skelly J Everett (G Pearl) orchardist r s s River rd 2 w of Lone Pine av
Skelly Peter G (Adda) orchardist r e s Pomona av 1 n of Little Chico crk
Skelly Ray S orchardist b P G Skelly

GREIN'S LIVERY
TELEPHONE 380-R
Chico, Cal.
Seventh & Main

Western Laundry and Dry Cleaning Works
S. MAKII, Proprietor
508 MONTGOMERY ST., OROVILLE, CAL. PHONE 56

"BETHEL" THE DENTIST
HIGH-CLASS WORK at a price you can afford to pay.
Formerly United Dentists PHONE MAIN 63 EIGHTH & K STS. SACRAMENTO

THE CHICO RECORD Published Mornings Except Monday
CHICO, CAL.
THE LEADING MORNING PAPER
Record Building, 117 Broadway
RICHARDS & DEUEL, Proprietors

Skelly Thos L (Florence) orchardist r s s 4th av 1 w of Cherry C V
Skillin Sumner L (Georgie M) r Oleander sw cor 7th av C V
Skinner Fred M steno b 1030 1st
Skinner Jas H cement contr r 1030 1st
Skinner Thos rms 315 Bdwy
Skipworth Laura B (wid Willis) janitor Rosedale School r Warren e of Pomona av
Slaughter Madison Rev (Nettie) pastor Baptist Church r River rd nw cor Pomona av
Slemmons Edna lndy wkr b R B Slemmons
Slemmons Robt B (Belle) rdiver r e s Locust 2 s of 2d C T
Sloan Elmer (Wiuma) (Sloan & Guill) b 607 1st
Sloan Geo B (Edith) clk R F Myers r 4th cor Oleander C V
Sloan Lucy F emp D M Co b 839 Walnut
Sloan Marcus L (Dorcas) lab r 839 Walnut
Sloan Marcus L Jr lab b 839 Walnut
Sloan Robt C emp D M Co b 839 Walnut
Sloan & Guill (Elmer Sloan L B Guill) grocers 1st and Bdwy
Slocum Josephine Mrs b 934 S Chestnut D A
Sly Jas H eng (U S N) b 417 Chestnut
Small Chas E (Eva M) lino opr Chico Record r 425 Arcadian C V
Small E Warren stdt b 425 Arcadian C V
Small Irene D stdt b 425 Arcadian C V
Smalter Eric lab rms 315 Bdwy
Smith Ada E b J Smith
Smith Albt (Lou) rancher r Oleander nw cor 7th av C V
Smith Albt H rancher b Albt Smith
Smith Alice K (wid Robt E) b J H Smith
Smith Amanda E (wid Jno) b Jasper Galpin
Smith Amelia stdt b 329 Salem
Smith Andr (Bernice A) foremn E T Reynolds & Son r 1590 3d
Smith Anna H (wid Lafayette) b 9th se cor Elm
Smith Annie emp D M Co b Mrs Sarah Folsom
Smith Annie E b 329 Salem

READ THE Saturday Evening Post EVERY NEWS STAND

PHOENIX FLOUR THE WHITEST THE BEST ASK YOUR GROCER

THE CHOCOLATE SHOP
R. L. JONES, Proprietor
410 Myers Street, Oroville, Cal.
PHONE 100

SMITH ARTHUR H (Daisy), Pres First National Bank, r 220 Wall
Smith Aubrey A elec b 316 Sac av C V
Smith Avis J stdt b 316 Sac av C V
Smith Bowman S r s s 8th 4 w of Elm
Smith Bradley (Jennie) linemn N E Ry b 703 Park av C T
Smith Calvin J (Dora) pdlr r n s Jackson at Little Chico crk C T
Smith Chas A (Mollie B) (Smith & Reusser) r 832 Walnut
Smith Chas W (Emma W) emp D M Co r w s Ivy 1 s of 5th
Smith Cora I Mrs b 306 Sac av C V
Smith Danl lab D M Co b Harry Sanders
Smith Eta Mrs chambermaid Union Hotel b 970 S Sycamore D A
SMITH EDWIN H (Rhoda), Pastor First Methodist Episcopal Church, r 329 Salem, Phone 629
Smith Emma W Mrs dressmkr b C W Smith
Smith Ermoline C stdt b 732 Bidwell av Oak
Smith Ethel C lndy wkr Chico Steam Lndy b 415 Hickory
Smith E M (Melvina) carp r 308 Hazel
Smith Fauntleroy W (Hazel) elec D M Co r 1477 Park av C T
Smith Florence Mrs lndy wkr Chico Steam Lndy r 826 Bdwy
Smith Floyd L lab b 415 Hickory
Smith Francis E (Achsah A) r 120 Humboldt av
Smith Frank r 1435 4th
Smith Frank cook Mrs E Cameron rms 837 Main
Smith Fred A (Mattie) salsn r rear 929 8th
Smith Geo F (Anna) carp r Algonkin se cor Sequoia C V
Smith Gertrude M (wid Geo) dressmkr b 927 S Chestnut D A
Smith Gottlieb L (Clara) scavenger r Cleveland sw cor B st C T
Smith Gretta emp D M Co b 1373 S Chestnut B
Smith Henry A plumber b 1435 4th
Smith Isaac (Lena) barber r Magnolia 3 n of 4th av C V
Smith Jas H (Iva) car repr B C R R r Iroquois cor 11th av C V
Smith Jas H H (Alice C) mach opr D M Co r n s 3d av 2 e of Laurel C V

PHONE 302-L 618 MONTGOMERY ST., OROVILLE
J. E. SANGSTER The Rexall Druggist For Your Drug Wants

GRISWOLD LUMBER CO.
MANUFACTURERS AND DEALERS IN LUMBER, CHICO, CAL.
PHONE 405-J MILL AT COHASSET 725 BROADWAY, CHICO

Read The Chico Enterprise
Publishing Every Evening All the Local and County News
and United Press Dispatches.

SMITH JOHN A (Nellie), Second Hand Goods, 237 Main, r 134 3d
Smith Jno C (Lottie I) lab r 415 Hickory
Smith Jno H lab b G L Smith
Smith Jno H (Nellie) stage driver r s s 2d av 3 w of Ivy C V
Smith Jno M b 1108 5th
Smith Jno T (Amelia) b J G Overton
Smith Jno W lab r 640 4th
Smith Jos dredgermn b 732 Bidwell av Oak
Smith Josephine E private tchr b 128 Sac av C V
SMITH J HAMILTON (Gertrude M), Propr J H Smith Mercantile Co, r s s 11th av 2 w of Magnolia C V
Smith J Harvey (Mattie E) painter r 1406 S Main Oak
SMITH J H MERCANTILE CO, J Hamilton Smith Propr, A Complete Line of Household Kitchen Utensils and Varieties, Broadway Front of Plaza, Phone 482-J
Smith Lawrence advertiser r 205 Flume
Smith Lena F (wid Rasmus) b 340 Oak
Smith Leon A elec b 832 Walnut
Smith Louisa M (wid Jno) r Oleander se cor 7th av C V
Smith Lucile stdt b 641 6th
Smith Luten lab Chico Ice & C S Co r Kennedy av at Muir Bidwell add
Smith Mabel Mrs b n s Humboldt av 2 e of Sierra
Smith Martin F (Vesta B) carp-contr r e of Cemetery lane nr Vallambrosia av
Smith McCall C (Sarah) r 316 Sac av C V
Smith M Wilbur (Emily) clk Miller & Minderman r 128 Sac av C V
Smith Nellie L r Shoshone sw cor Sequoia C V
Smith Newton W driver Chico Ice & C S Co r Kennedy av rfd 3
Smith Plumas N (Lillie) carp r 215 8th
Smith Richd E (Eliz) elec N E Ry r 741 Mulberry C T
Smith Robt K clk J H Smith Merc Co b J H Smith
Smith Ruth stdt b 329 Salem
Smith Sadie Mrs b 930 8th
Smith Saml W rms 315 Bdwy

H. D. SURRELL
PLUMBER, GAS AND STEAM FITTER
ESTIMATES FURNISHED
TELEPHONE 308-R
JOBBING WORK GIVEN PROMPT ATTENTION
223-225 MAIN ST., CHICO, CAL.

CHICO SANITARIUM
Chronic Diseases Treated by the Latest Scientific Methods
SURGERY MEDICINE ELECTRICITY HYDROTHERAPY

Smith Sarah (wid Isaac) b B S Smith
Smith Theo H (Eba) painter r 970 S Sycamore D A
Smith Walter (Edith) mach D M Co r 1373 S Chestnut B
Smith Walter F lab Lindo Nursery r 417 Hickory
Smith Wm B (Emma) r 931 7th
Smith Wm B r Kennedy av rfd 3 bx 109
Smith Wm T (Julia) (Germania Hotel) r 444 Cedar
Smith Zola L stdt b Albt Smith
Smith & Reusser (C A Smith C Reusser) second hd goods 839 Main
Smithson Chas T salsn M Oser & Co b 543 Main
Smyth Ethelyn L b B S Smith
Snaith Jos H (Jessie) shpg clk D M Co r 1427 S Salem B
Snively Lillian steno rms 432 2d
Snowden Harry (Ethel) lab b 625 Chestnut

Peoples Savings and Commercial Bank
Vaults Protected by American Burglar Alarm System.
Bureau of Information Maintained.
"THE BANK WITH THE CHIME CLOCK" PHONE 265

Snyder Alice dom 440 Bdwy
Snyder Burr T rancher b G F Snyder
Snyder Geo F (Lillian) rancher r s s 11th av 4 w of Magnolia C V
Snyder Jesse M lab r w s Bruce 2 n of Wisconsin C T
Snyder Lida Mrs hsekpr b 1096 S Salem D A
Somes Chas A (Mary L) farmer r s s Sac av e of Lindo Channel
Soper Chas V taxi driver b 305 8th av C V
Soules Chas P (Ellen) garage 528 Main r 629 1st
Soules Frank E mech C P Soules b 629 1st
Southern Pacific Co J S Brown agt Orange and 5th
Southworth Katherine G Mrs (Cutter & Southworth) r 67 3d
Southworth Newell P (Katherine) clk cutter & Southworth r 67 3d
Souza Jos (Nina) vulcanizer Chico Cyclery r s s Pomona av 6 w of Dayton rd

See "Al"
The Bike Doctor
He is an Expert Repairer on the following:
GUNS
LOCKS
BICYCLES
TYPEWRITERS
PHONOGRAPHS
MOTORCYCLES
CASH REGISTERS
Keys Made to Order
Auto-Tire Vulcanizing
Harley - Davidson Motorcycles
AL. LINDQUIST
The Chico Cyclery
128 Broadway
Phone 359-J
CHICO, CALIF.

CHICO SANITARIUM Eighth and Oleander Sts., Chico Vecino
A Quiet, Private Medical and Surgical Institution Employing Battle Creek Methods.
PHYSICIAN IN ATTENDANCE.
OFFICE: 308-9 Waterland-Breslauer Building PHONE 217-R-2

THE VALLEY DECORATIVE COMPANY
CONTRACTING PAINTERS
P. B. JOHNSTON, Propr.
Full Line of Paints, Varnishes and Wall Paper
COR. SECOND & MAIN STS., CHICO, CAL.
TELEPHONE 28

The Lee Pharmacy
A. S. JONES Proprietor
Odd Fellows' Building
Chico, Cal.
Cor. 3rd and Broadway
PHONE 10
OUR 3 SPECIALTIES
Accuracy
Pure Drugs
Courteous Treatment

Souza Manuel (Mary) emp D M Co r Barber se cor S Main B
Spangler Chas W (Estelle) boilermkr D M Co r Walnut se cor 3d C T
Spangler Chelsea E painter r 1311 S Chestnut B
Spangler Edw F (Edith) boilermkr D M Co r 2d sw cor Mulberry C T
Spangler Flora M r Maple sw cor 4th
Spangler Frieda tchr b 567 Elm C T
Spangler Mina stdt b 567 Elm C T
Spangler Wm carp r n s Humboldt av 2 e of Elm
Spangler Wm C (Anna) boilermkr r 567 Elm C T
Spatz Harry H storekpr P T & T Co b 56 5th
Spear Judson S (May) meat ctr r 118 4th
Speegle Philip A orchardist r n s Nord av 1 e of S P tracks
Spencer Chas E lab rms Hallam House
Spencer Eliz (wid Jno) r e s N Hazel 1 s of 6th av C V
Spencer Elsie O nurse Enloe Hospital
Spencer Ernest E (Eva M) bridge contr r 727 6th
Spencer Geo (Anastasia) (Macy & Spencer) r 1442 6th
Sperry Flour Co Albt Simonson mgr e s Esplanade n of Big Chico crk C V
Spicer Arth R clk H Cornforth b W L Spicer
Spicer Hazel W cashr Lyric Theatre b W L Spicer
Spicer Homer usher Lyric Theatre b W L Spicer
Spicer Wm L (Ida M) dist mgr W O W r 2d av nw cor Magnolia C V
Spires Wm W (Agnes) farmer r w s Cemetery lane 1 n of Big Chico crk
Sposaro Antonio (Pepina) lab b 822 Chestnut
Spring Wm F (Spring & Young) rms 341 Main
SPRING & YOUNG (W F Spring, J R Young), Henry Corral, Feed and Sale Stables, 920 Oroville av, Phone 557-R
Springston Josiah A (Lucy) emp D M Co r s s Centennial av 1 w of Tulip
Sproul Alice tchr Normal School r 327 Normal av
Sproul Georgia F (wid Jo D) r 148 Salem
SPROUL STANLEY L, r 148 Salem

KUSEL'S BIG STORE. BOOK SELLERS & STATIONERS
All the Latest Magazines. The Largest Line of Local and Other Post Cards.
PHONE 85
611 MONTGOMERY ST., OROVILLE, CAL.

Polk's Lumber Directory OF THE UNITED STATES
A COMPLETE EPITOME OF THE LUMBER TRADE AND KINDRED INTERESTS

John Asser—Merchant Tailor
424 SECOND STREET, CHICO, CAL.

Sprouse Albt D Rev (Florence) pastor Free Methodist Church r 918 Ivy
Spurgeon Annie E (wid Jno) r 641 8th
Spurgeon Jno E mining b 641 8th
Spurgeon Saml A (Catherine) farmer r n s Edgar av 1 w of Lone Pine av
Srigley H Seymour butter mkr Butte Co Creamery r 7th and Salem
St John's Episcopal Church 3d cor Salem
St John Mary E Mrs furn rms 412 Salem
St John The Baptist Church (R C) Rev Patk Guerin pastor 4th cor Chestnut
St John Wm F (Mary E) blksmth r 412 Salem
Stackhouse Harold R b 705 Mulberry C T
Stackhouse Milroy G (Mattie) real est r 705 Mulberry C T

CHICO SODA WORKS
MINERAL WATERS SODA WATER AND BEER
946 FIFTH STREET
PHONE 13

Stafford Florence W b F E Stafford
Stafford Frank E (Ethel F) dairy n s Edgar av 1 w of Crouch
Stagner Milford E (Eliz) driver F M Moore b 930 S Chestnut
Stagner Richmond P (Leanna) solr Singer Sewing Mach Co r 930 S Chestnut
Stahl Calvin A (Bessie M) carp r s s Calif 2 e of Fetters C T
Stahl Chris G (Mary) carp b 930 Walnut
Stahl Henry D lather b 930 Walnut
Stalling Gladys M stdt b 615 Olive
Stamper Alva W (Aimee) sec to faculty Normal School r e s Esplanade 2 s of Sac av C V
Standard Oil Co Jas O'Neil mgr e s Nord av 1 n of Big Chico crk
Stanfield Jno L (Cora E) barber e s Esplanade 4 n of 2d av r 317 Linden C V
Stanford H Albt barber 522 Bdwy r 94 8th

The Pacific Gas Generator Works
MANUFACTURERS
P. O. BOX 621, CHICO, CAL.

Thomas & Kelly--Funeral Directors
OROVILLE, CAL. PARLORS, 311 LINCOLN ST.—Lady Attendant
Coroners Office TELEPHONE 113

Oroville Daily Register Published Mornings Except Sunday
Pre-eminent in its field for 26 years. Largest and best advertising medium in Butte County, California. Sample copies and advertising rates on request. Oroville Register Publishing Company, Oroville, Butte County, California.

Stanford Ingate D (Adella) news editor Tribune r 1020 1st
Stansbury Angeline tchr High School b 609 5th
Stansbury Middle P phys Butte Co Natl Bank bldg b 609 5th
Stansbury Oscar (Libbie M) phys Butte Co Natl Bank bldg r 609 5th
Stansell Fred R (M Katherine) r 128 Hazel
Stansell Helen E tchr b 128 Hazel
Stansell Lois W tchr b 128 Hazel
Staples Chauncey C (Mary) lmbrmn D M Co r 1st av nw cor Arbutus C V
Stapleton Frank E (Luella) (Stapleton & Hanscom) r 519 6th
Stapleton & Hanscom (F E Stapleton Arth Hanscom) saloon 212 Main
Stark Blanche b C B Stark
Stark Chas B (Mary A) rancher r e s Locust 2 s of Bidwell C T

McQueen & Fortier--Sheet Metal Works
The Only Exclusive Sheet Metal Works in Northern California.
TELEPHONE 308-R 223-225 MAIN STREET
CHICO, CALIFORNIA

Starkey Albt M (Sarah J) lab r e s Nord av 10 n of Stewart av
Starkey Dean W emp D M Co b A M Starkey
Starkey Jessie B stdt b A M Starkey
Starkey Robt L (L Christina) blksmth r 527 Chapman C T
Starkey Walter E (Mary) emp D M Co b 1238 9th
Starks M Annie Mrs b w s Spruce 1 n of 1st av C V
Starns Claude C (Alice) (The Rotunda) r Sierra av and Flume
State Normal School 1st cor Sycamore
Stauffer Howard A stdt b J L Stauffer
Stauffer Jas H carp r Elm se cor 3d C T
Stauffer Jos S (Emma) gen contr r Laurel ne cor 3d C T
Stauffer Julian E carp b J H Stauffer
Stautler Frank cement wkr r s s Sac av 10 w of Nord av
Stavros Jas rancher r s end of Salem B
Stavros Wm rancher r s end of Salem B
Stead Wm R (Alice A) lab r 1436 9th

CHICO FLORAL PARLOR PHONE 566-J CHICO, CAL.
D. L. THOMAS, Proprietor
Cut Flowers for Every Occasion. Trees, Plants, Shrubs and Everything for the Garden. We Pack and Ship Cut Flowers. Funeral Designs Our Specialty. Ferns in Variety. Prompt Service Given All Orders. 440 BROADWAY, Across From City Plaza.

O. E. TRACY--REAL ESTATE INVESTMENTS
336 MAIN STREET, Park Hotel Building. CHICO, CALIFORNIA
TELEPHONE 656-R POSTOFFICE BOX 8

Stebbins Cyril A prof Normal School r w of town
Steele Monroe C (Olive M) salsn r 732 Chestnut
Steenkolk Henry lab D M Co r s s Fruitvale av 2 e of S Sycamore B
Steffen Bernard H (Mollie) lino opr Chico Record r e s Oleander 1 n of 5th av C V
Steffen Francis X carp b B H Steffen
Steffen Martha tchr b 724 S Bdwy B
Steffen Minnie (wid Carl A) r 724 S Bdwy B
Stein Minnie A Mrs bkpr Singer Sewing Mach Co b 641 5th
Steinberg Albt (Sadie) ladies' furngs 314 Bdwy r 318 Flume
Steiner Wesley E tchr High School r 721 1st
Steinly Cornelius (Genta) eng b 808 Walnut
Stephens Aurta W b 717 Hazel
Stephens Henry M (Abbie) rancher r s s 10th av 1 w of Laurel C V
Stephens Huldah J Mrs b J E Skelly
Stephens Lyman (Hattie) livestock r w s S Salem 1 n of Glenn B
Stephens M G r Dayton rd rfd 2 bx 157
Stephens Richd M lab b 1427 9th
Stephens Wm H sheepshearer b H M Stephens
Stephenson Geo H (Meda F) local agt B C R R r 1343 S Bdwy Oak
Stephenson Lafayette F (Lizzie E) eng r w s Bruce 1 n of Wisconsin C T
Sterling Willham H (Vina) yd foremn Clough Lbr Co r 8th and Oleander C V
Stevens Edgar P (Laura) rancher r Sunny Way nw cor Oak Way
Stevens Geo brtndr Johnson House rms 306 Main
Stevens Glenn L (Ada) baggagemn N E Ry r 144 4th
Stevens Jno W (Sara) salsn D M Co r 1192 S Bdwy D A
Stevens Mary G (wid Warren C) b 808 3d
Stevens Richd A (Ida M) mach shop 695 Academy Oak
Stevens Warren r Dayton rd
Stevens Wm E stdt b 695 Academy Oak

GREIN'S LIVERY
TELEPHONE 380-R
Seventh & Main
Chico, Cal.

Western Laundry and Dry Cleaning Works
S. MAKII, Proprietor
508 MONTGOMERY ST., OROVILLE, CAL. PHONE 56

"BETHEL" THE DENTIST
Formerly United Dentists
HIGH-CLASS WORK at a price you can afford to pay.
PHONE MAIN 63 EIGHTH & K STS. SACRAMENTO

THE CHICO RECORD
Published Mornings Except Monday
THE LEADING MORNING PAPER
Record Building, 117 Broadway
RICHARDS & DEUEL, Proprietors
CHICO, CAL.

Stevenson Chas S driver Standard Oil Co b J A Stevenson
STEVENSON EVA W, Supt of Nurses Enloe Hospital, r 330 Flume
Stevenson Jos A r e s Nord av 2 n of Big Chico crk
Stevenson Miles H pruner b J A Stevenson
STEVENSON WILLIAM H (Eva), Supt and Business Mgr Enloe Hospital, r 330 Flume, Phones 111-112
Stewart Albt rms 315 Bdwy
Stewart G rms 315 Bdwy
Stewart Jas B fuel 540 2d r 1st av cor Oleander C V
Stewart Jno rms 315 Bdwy
Stewart Mary D Mrs b J B Stewart
Stiles Thos farmer r Shasta rd
Stilson Chas L (Emma) atty 541 2d r 436 Salem
Stilson Eleanor F notary 541 2d b 436 Salem

Kitrick's Lumber Yard
OROVILLE, CALIFORNIA

Stilson Jas McCord (Eliza D) r 552 7th
Stine Frank H (Geneva F) clk The Emporium r 91 S Walnut C T
Stine Lester E florist b 91 Walnut C T
Stoehl Wm M auto mach b Martin Stroehl
Stoffels Lawrence H emp D M Co b 1003 Dayton rd
Stoffels Math (Ella) emp D M Co r 1003 Dayton rd
Stoker Isaac J (Lois) r 93 Mill C T
Stokes Geo W (Sarah) lab r n s 11th av 4 w of Holly C V
Stokes Sarah G (wid Chas A) b 67 Rio Chico Way
Stolp Chas H (Gertrude C) carp r Madison ne cor Bruce C T
Stone Fay L tchr b 993 S Sycamore D A
Stone Frank E (Ida A) mach b 818 Flume
Stone Geo H (Mary A) r 993 S Sycamore D A
Stone Geo L (Alice E) popcorn r 316 4th
Stone Gertrude A steno Bank of Chico b 993 S Sycamore

READ THE
Saturday Evening Post
EVERY NEWS STAND

PHOENIX FLOUR
THE WHITEST THE BEST
ASK YOUR GROCER

Stone Jas W rms 303 4th
Stone Jno L (Ella) farmer r 306 Cedar
Stonebraker C J rfd 3
Stonestreet Wm rms 315 Bdwy
Stotts Claire H mill hd D M Co b 117 Cave C T
Stotts Wm T (Georgiana) farmer r 117 Cave C T
Stoudt Aldro D (Ruby L) barber B C Van Nice r 1018 6th
Stoudt Ruby L Mrs milliner S B Huffman r 1018 6th
Stover Harry J (Margt) livestock r 130 Sac av C V
Stover Nettie L tchr b 124 Sac av C V
Stover Thaddeus S (Ada) r 124 Sac av C V
Strachan Agnes tchr High School r 730 2d
Strawn Floyd lndy wkr b H M Strawn
Strawn Hanford clk b H M Strawn
Strawn Herman M (Mary) section hd N E Ry r s s Cave 4 w of C st C T
Strawn Lloyd section hd N E Ry b H M Strawn
Strayer Chas O (Linnie) carp r Magnolia av se cor 2d av C V
Stribley Arth tchr Normal School r Gridley
Strickland Geo W (Florence) blksmth r S Salem sw cor Humboldt B
Striegel Jos cement wkr b 1004 1st
Stringfellow Austin J (Gladys) emp D M Co r e s Diamond av 2 n of Walnut av
Stroehl Adolph M stage driver b Martin Stroehl
Stroehl Martin (Mary) molder r Spruce se cor 7th av C V
Strong Geo L (Grace) printer Chico Record r w s Oleander 3 s of 2d av
Stubbs Claude J (Grace) mach b G H Stubbs
Stubbs Geo H carp r Humboldt av nw cor Pine
Stubbs Jas W shoe repr 1000 5th
Stubbs Richd N (Cora) eng D M Co r 724 8th
Stuck Creed H (Elma) emp D M Co r 832 9th
Stuckey Elias B (Eliz) r 530 Cherry
Studley Clarence K (Helen) tchr Normal School r 1114 1st
Stump Emily (wid Michl) r 104 7th

THE CHOCOLATE SHOP
R. L. JONES, Proprietor
410 Myers Street, Oroville, Cal.
PHONE 100

I. G. MARKS Real Estate, Insurance and Notary
Phones—Office, 607-R
411 THIRD ST., CHICO, CAL.

CLOUGH LUMBER CO.
PHONE 225
ESPLANADE & EIGHTH AVE., C. V.
CHICO, CALIFORNIA
P. O. BOX 667
BUILDING MATERIALS—Lumber, all kinds; Doors and Windows; Mill Work; J. M. Regal Roofing; Beaver Board; Cement, Lime, Plaster, Brick.

Sturgess Clinton D driver Rose Dairy b n s Big Chico crk rd w of Nord av
Suarez Manuel lab r s s Butte 2 w of Elm C T
Sullenger A Logan (Anna V) lab r 417 Walnut
Summers Johnson (Mary E) orchardist r s s Stewart av 2 w of Nord av
Summers Lillian F stdt b J W McDaniel
Summers Luther (Maggie) r 308 2d
Sundahl Ernset L lab b 1309 S Sycamore B
Sundahl Elna A dom b 1309 S Sycamore B
Sundahl Peter (Ida M) lab D M Co r Fruitvale av se cor S Sycamore B
Sunrise Restaurant 809 Main
SURRELL HOWARD D (Maude), Plumber, Gas and Steam Fitter, 223-225 Main, Phone 308-R, r Palm nr 3d av C V
Sutter Frank (Anna) tmstr M Schott r w s Wall 1 s of 8th
Sutton Alberta b s s Woodland av 3 w of Tulip
Suyemoto T H sec Japanese Assn r 239 Wall
SWAIN CASSIUS B (Marybelle), Vice-Pres First National Bank, also Fire Insurance, 209 Main, Phone 326-J, r 205 3d, Phone 385-J
SWAIN HOMER C (Eva), Dentist, 336 Broadway, Rooms 8-9-11, Phone 315-R, r 219 3d
Swan Henry L (Maude E) mill hd D M Co b 905 6th
Swan Percy K acct b H E Rodley
Swann E Verna stdt b J H Swann
Swann Freeda I stdt b J H Swann
Swann Gladys M bkpr Chico Const Co b J H Swann
Swann Jno H (Ella) poultry r Oak Way ne cor Sunny Way
Swann J Albt stdt b J H Swann
Swanson Eric (Clara) grader D M Co r 229 Barber B
Swanson Gus clk Hubbard-Earll Co r e s Hazel 1 n of 10th D A
Swanson Ole emp D M Co rms 229 Barber B
Swanson Thornton (Wandla) lab D M Co r e s S Bdwy 1 s of 5th
Swanson Tina clk M Oser & Co b 236 Sac av C V
Swansted Herman saloon 800 Oroville av b 925 S Chestnut D A

A Little CLASSIFIED AD
IN THE CHICO ENTERPRISE
Will Sell What You've Got and Buy What You Want

HOME BAKERY
McPHERSON BROS., Proprietors
BREAD, PIES, CAKES, PASTRIES
322 BROADWAY, CHICO, CAL.
PHONE 349-J

THE DIAMOND MATCH COMPANY
CHICO, CALIFORNIA
TELEPHONE 700
Manufacturers of
Sugar and White Pine Lumber, Box Shook, Sash, Doors, and General Mill Work.
Shingles, Lath, Shakes; Machinist Founders, Blacksmiths, Boiler Makers, Logging Engineers.
Logging and Mill Supplies.

Swearingen Clara V Mrs music tchr 438 Locust
Swearingen Emma J tchr Oakdale School b 806 Normal av
Swearingen F Litta music tchr 438 Locust C T
Swearingen Martha E (wid Jno B) r 806 Normal av
Sweem L Lee (May) pdlr r s s 8th 2 w of Elm
Sweeney Steve J (Clara) lab r 1427 9th
Sweitzer Gladys Mrs musician b 1442 3d
Swift Chas E (Sophie) orchardist r n s 8th av 5 w of Arcadian C V
Swift Wm A (Manla) r 126 2d av C V
Swinney Robt J (Leah) cook r e s S Sycamore 1 n of Fruitvale av B
Switzler Gustave barber b w s Pomona av 9 s of 5th
Sypher Corinne M Mrs b 836 Bdwy
Sypher S Maxwell pianist Bdwy Theatre rms LaGrande Hotel

T

Taber Alex C real est r 1st av ne cor Laurel C V
Taber Allie hsekpr b 1176 Lotus C T
Taber A Ora (Hila) cook r 716 Orient
Taber Geo H (Josephine) carp r 6th 2 w of Park av B
Taber Isaiah B (Laura V) clk r w s Laurel 1 n of 1st av C V
Taber Jas H (Jennie) (Dunn & Taber) r 342 3d av C V
Taber Myrtle stdt b 717 Salem
TABER OSCAR D JR (Christina), Grocer, 802 Main, Phone 80, r 627 Main, Phone 576-R
Taber Roy O (Daisy) horseshoer W P Jackson r 3d av se cor Spruce C V
Taggart Douglas S elec b 524 Esplanade C V
Taggart Elmer B civ eng b 524 Esplanade C V
Taggart Jno F (Myra B) trav salsn r 524 Esplanade C V
Tagney Harry C mill hd D M Co b 1530 5th
Tanner Marshall lab r 226 6th
Tassie Edmund F (Charlotte) hostler S P Co r e s Orange 1 s of 1st
Tatman Flavius A (Martha J) tmstr r Spruce cor 9th C V

See "Al"

The Bike Doctor
He is an Expert Repairer on the following:
GUNS
LOCKS
BICYCLES
TYPEWRITERS
PHONOGRAPHS
MOTORCYCLES
CASH REGISTERS
Keys Made to Order
Auto-Tire Vulcanizing
Harley - Davidson Motorcycles
AL. LINDQUIST
The Chico Cyclery
128 Broadway
Phone 359-J
CHICO, CALIF.

Chico Cornice and Plumbing Works
A. BISCHOFF Prop.
All Kinds of Sheet Metal, Cornice, Ventilating, Skylight, Tin Roofs. Let Us Figure on Your Plumbing, Gas Fitting, Water Pipes. Water Tanks Made and Installed. Also Pumps Sold and Installed. All Kinds of Plumbing Fixtures for Sale.
115 MAIN STREET, CHICO, CAL.

HEALD'S BUSINESS COLLEGE
WATERLAND-BRESLAUER BUILDING Cor. FOURTH & BROADWAY, CHICO, CAL.
Shorthand, Stenotypy, Typewriting, Multigraphing, Bookkeeping, Etc.
NILES R. MOSSMAN, MANAGER

Chico Record Job Department...
Job Printing
RECORD BUILDING, 117 BROADWAY, CHICO, CAL. PHONE 23

Tatman Roy W (Mattie) lab D M Co r w s Shoshone 1 n of 11th av C V
Tatman Thos A mach hd D M Co b F A Tatman
Tatman Wm E cond N E Ry b F A Tatman
Taylor Benj C H (Eliz) farmer r w s Diamond av nr Walnut av
Taylor Benj H b 1325 Park av C T
Taylor Chas J (Ella) r 1325 Park av C T
Taylor Chas J Jr b 1325 Park av C T
Taylor Clarence C (Grace) tel opr r w s 3d av 3 s of River rd
Taylor C Franklin (Nellie) baker O K Bakery b 927 6th
Taylor David mach Chico Garage r Jas W Clark C T
Taylor Gilbert H (Eda) sec Elks Club r 625 1st
Taylor Henry N (Anna) farmer r e s Lone Pine 1 s of Chico av
Taylor Jennie V lndy wkr b 1325 Park av C T
Taylor Jesse W bridge foremn N E Ry r Walnut ne cor 4th C T
Taylor Jos O (Jennie) shoe repr 812 Bdwy r 927 6th
Taylor Oliver N (Eliza O) lab r w s Ivy 2 n of 2d av C V
Taylor Peter (Allie) farmer r 1021 S Chestnut D A
Taylor Thos F (Ophelia) tmstr r Wisconsin se cor Bruce C T
Taylor Warren C (Anna) tmstr Clough Lbr Co r e s Laburnum 1 n of 3d av C V
Teague Herbt lab b 418 Hickory
Teague Jas lab b 418 Hickory
Templeman Frank agt Penn Mutual Life Ins Co rms Auditorium Hotel
Terada T pres Japanese Assn r 229 Wall
Thatcher Albt I (Rosa) blksmth 1489 Park av C T
Thatcher David (Cynthia N) lab r w s Pomona av 8 s of 5th
Thatcher Geo b n s Warren 4 e of Pomona av
Thayer Rose nurse b Park Hotel
Thiede Henry A (Ada E) barber 834 Main r 740 Flume
Thomas Agnes B (wid Chas W) r 1087 Park av Oak
Thomas Chas A (Clara) lab r 642 9th
THOMAS DELLA L MRS, Propr Chico Floral Parlors, r Bidwell Orchard Tracts
Thomas Geo lab b 217 Humboldt B
Thomas Geo W (Rosetta) lab r 325 Main

DRS. MORRIS AND LAWRENCE--Personal Attention Dentists
PAINLESS AND GUARANTEED DENTISTRY PHONE 820
409 SECOND STREET, CHICO, CAL.

Polk's Lumber Directory OF THE UNITED STATES
A COMPLETE EPITOME OF THE LUMBER TRADE AND KINDRED INTERESTS

Thomas Hallie tchr b J G Thomas
Thomas Henrietta G librarian Normal School b 720 2d
Thomas Hugh H (Hattie E) with Chico Floral Parlors r 555 Oak
Thomas Jennie dom b 217 Humboldt B
Thomas Jesse G (Fannie) carp r w s Laburnum 1 s of 2d av C V
Thomas Jno E mattress mkr r Humboldt av e of Elm
THOMAS JOHN W (Della) (Chico Floral Parlors), r Arbutus n of 1st av
Thomas Kerchival stdt b J G Thomas
Thomas Lewis A b L A Thomas Jr
Thomas Lewis A Jr (Grace E) tchr Chico High School r e s Nord av 1 n of Sac av
Thomas Milan S florist b J W Thomas
Thomas Noah N (Grace) expmn r Orange se cor 6th
Thomas Walter C (Eliza) plasterer r 208 Bidwell av C T

CHICO SODA WORKS MINERAL WATERS SODA WATER AND BEER
946 FIFTH STREET PHONE 13

Thomas Walter S (Pearl) mach r 232 Wall
Thomas Wm plasterer r 208 Bidwell av C T
Thomas Wm (Hannah) farmer r 318 Walnut
Thomasson Caroline (wid Nathaniel) r Oroville rd s of Centerville rd
Thomasson Daisy clk G F Waterland b 620 Locust C T
Thomasson Henry S orchardist b s s 8th av 1 w of Arcadian C V
Thomasson J Hardy (Linette) clk P O r Ivy s of 12th av C V
Thomasson Lester K farmer b Mrs Caroline Thomasson
Thomasson Margt (wid Wm H) r 211 Humboldt av
Thomasson Nathaniel livestock b Mrs Caroline Thomasson
Thomasson Verne livestock b Mrs Caroline Thomasson
Thompson Adeline (wid Jno P) r 234 Oak
Thompson Aileen clk b 606 Cherry
Thompson Albt V (Lottie) garage 5th cor Wall r 95 7th
Thompson Alice Mrs boarding house r 420 Hazel

John Asser—Merchant Tailor
424 SECOND STREET, CHICO, CAL.

CHAS. W. CRAM——JOB PRINTING
628 MAIN STREET CHICO, CALIFORNIA

Butte County Title Abstract Company
ABSTRACTS AND CERTIFICATES OF TITLE
W. T. BALDWIN, President OROVILLE, CALIFORNIA

Oroville Daily Register
Published Mornings Except Sunday
Pre-eminent in its field for 26 years. Largest and best advertising medium in Butte County, California. Sample copies and advertising rates on request. Oroville Register Publishing Company, Oroville, Butte County, California.

Thompson Bertha M tchr b 420 Hazel
Thompson Chas H (Frances) hostler B C R R r 606 Cherry
Thompson Edgar S propr Lyric Theatre rms Union Hotel
Thompson Edith H dom b 144 Chestnut
Thompson Eliza J (wid Neil) r 432 Cedar
Thompson Frank A (Edith G) watchmkr C A Clifford r s s Sac av 2 e of Esplanade C V
Thompson Frank M tel opr S P Co b 234 Oak
Thompson Hazel H Mrs b 303 Laburnum C V
Thompson Jacob M (Alice) farmer r 420 Hazel
Thompson J Wm lab b 432 Cedar
Thompson Myron E horseshoer 108 Main rms 735 Main
Thompson Robt W mach rms Hallam House
Thompson Roy mach Chico Cyclery b 108 Bdwy
Thompson Stanley tchr b 420 Hazel
Thompson Wm E cook E F Clark
Thompson Wm H (Clara A) sawyer D M Co r 1238 9th
Thomure Lucy attdt b R A Thomure
Thomure Robt A (Rachel) mill hd D M Co r Laurel ne cor 5th C T
Thorp Chas P b 746 8th
Thorp Ernest DeF expmn 244 Main b 746 8th
Thorp Green A (Mary) eng r 746 8th
Thrower Alice M milliner M V Walker b 945 8th
Thrower J Oscar (Mary E) salsn Reynolds & Dyer r 945 8th
Thrush Regina E clk Chico Cyclery b 638 Hazel
Thrush Richd P (Laura) lab r 638 Hazel
Thum Frank A brtndr 437 2d
Thurston Frank (Mina) lab D M Co r 842 Orange
Thwing Luther A eng Lucas & Crowder b 540 8th
Tibessart Bros (G C and H T) proprs Oakdale Grocery Park av cor Bidwell
Tibessart Geo C (Mabel) (Tibessart Bros) r 117 Locust C T
Tibessart Henry T (Ethel) (Tibessart Bros) r 819 Orient
Tibessart Jno W (Elinor) b 64 Mill C T
Tilden Helen (wid Thos W) r 216 Hazel
Todd Cora E tchr b W B Todd

CHICO CREAMERY 520 THIRD STREET CHICO, CAL.
TELEPHONE 44
HERMAN BLETSCHER, Proprietor
Makers of THE FAMOUS CHICO BUTTER and the Home of BLUE RIBBON ICE CREAM.

C. & S. Axle Grease
CLEAN AND SLIPPERY
WHITTIER COBURN CO., Mfrs.
301 Howard St., San Francisco

GREIN'S LIVERY
TELEPHONE 380-R
Chico, Cal.
Seventh & Main

Todd Edith A clk b W B Todd
Todd Mavis stdt b 127 Ivy
Todd Mildred A clk b W B Todd
Todd Warren B (Marcusanna) gen mdse n s Big Chico crk rd w of Nord av
Tong On Co chop suey 724 alley bet Orange and Cherry
Tovee Chas E (Maude) saloon 201 Main r 418 Orient
Towles Chris J chauff b 628 4th
Trabue Alma tchr Normal School
TRACY ORVILLE E (Loula), Real Estate and Investments, 336 Main, Phone 656-R, r 327 Normal av Apt 4, Phone 452-R
Trainor Marie bkpr P T & T Co b 628 4th
Tribune The (daily) 542 Brdwy
Triplett Edw H clk b F L Foster
Triplett Frank lab b F L Foster
Triplett Jesse ctr D M Co b F L Foster
Tripp Chas A (Bertha) acct D M Co r 1334 Park av Oak
Tritt Jno B (Minnie A) lab r 56 8th
Trolley League Baseball Park Academy cor S Salem D A
TROXEL SAMUEL K (Angie), Asst Cashr Butte County National Bank, r 80 4th, Phone 659-J
True Benj F (Florence M) r 408 Ivy
Truesdell Chas E (Mary H) cond N E Ry r 726 S Bdwy B
Truesdell Glenn R lab b 726 S Bdwy B
Truitt Alice M tchr b 306 Ivy
Truitt Jas O mgr S S Truitt b 306 Ivy
Truitt Sol S (Helen) livery Salem sw cor 2d r 306 Ivy
Truxell E Fletcher (Della) dairy r 1206 S Bdwy D A
Tuck Edw W (Olive B) driver Eng No 2 C F D r 219 4th
Tuck Frank H (Elmira S) attendance officer public schools b C H Camper
Tucker Chas E (Anna) farmer r e s Diamond av 6 n of Walnut
Tucker Edward E b 719 7th
Tucker Jas C b 719 7th
Tucker Wm R (Sarah A) livery 5th and Main r 719 7th
Tucker W Thos b 719 7th

Western Laundry and Dry Cleaning Works
S. MAKII, Proprietor
508 MONTGOMERY ST., OROVILLE, CAL. PHONE 56

"BETHEL" THE DENTIST
Formerly United Dentists
PHONE MAIN 63 EIGHTH & K STS.
HIGH-CLASS WORK at a price you can afford to pay.
SACRAMENTO

THE CHICO RECORD
Published Mornings Except Monday
THE LEADING MORNING PAPER
CHICO, CAL.
Record Building, 117 Broadway
RICHARDS & DEUEL, Proprietors

Tullis Jno A (Mary) r e s N Ivy 1 s of 4th av C V
Turner Angus hay pressmn rms Hallam House
Turner Chas H (Susan) mach D M Co r 303 8th C T
Turner David A (Annie) lab D M Co r N Ivy se cor 2d av C V
Turner Earl L (Maude) foremn D M Co r 943 Ivy
Turner Enos B (Nina) mach r 7th se cor Walnut C T
Turner Fred cement wkr rms 315 Bdwy
Turner Geo E (Ellen) dredgermn r 1439 9th
Turner Jas M (Grace) farmer r e s Forest av 2 n of Humboldt
Turner Jas W (Josie A) firemn D M Co r Cave ne cor C st C T
Turner Jesse b 134 3d
Turner Lulu M (wid Elmo) waiter b 341 Main
Turner Mabel E clk Vadney Tea Co b 303 S 8th C T
Turner Marsh lab rms Hallam House
Turner Nick O (Berthe) mgr Majestic Theatre r 319 Normal av
Turner Robt F (Lucy) painter r 731 Chestnut
Turner Robt L bkpr b 731 Chestnut
Turner Wm A (Daisy) gen contr r 930 Oleander C V
Turner Wm E opr Majestic Theatre rms Majestic
Turrell Roy brtndr 428 2d r 525 Ivy
Twilight Maternity Home Dr W B Johnson propr 994 S Salem D A
Twogood Susan M (wid Gaylord S W) b 290 Bidwell av C T
Twombly Cyrus L painter b 1434 2d
Twombley Jesse G r 1434 2d
Twombley Mamie O b 1434 2d
Tyler Alice stdt b 1177 Park av C T
Tyler A Alfreda stdt b 1177 Park av C T
Tyler Chas M (Mabel) painter r Hazel nw cor 1st av C V
Tyler Ellene tchr b 1177 Park av C T
Tyler Fred A (Grace) clk Mrs M E Hanson r n s 6th 2 e of Pine
Tyler Jas A (Minnie M) farmer r 1177 Park av C T
Tyler Walter S ins agt b 1177 Park av C T
Tyrrell Jos rms 315 Bdwy
Tyrrell Wm H (Effie M) elec r rear 217 Flume

READ THE
Saturday Evening Post
EVERY NEWS STAND

PHOENIX FLOUR
THE WHITEST
THE BEST
ASK YOUR GROCER

U

Uhl Jos K (Mattie M) r Kennedy av rfd 3
Ulrich Chas F lab rms Hallam House
Umsted Albt (Minnie) gardener r w s Magnolia 2 n of 10th C V
Underhill Ada B Mrs b 1443 7th
Union Hotel and Grill Whitaker & Son proprs 306 Main
Union Oil Co T W Moore agt 5th se cor Pomona av
United Brethren Church Rev Josephus Sherrill pastor S Bdwy se cor 1st Oak
UNITED DENTISTS, 8th and K Sacramento Cal (see left top lines)
United State Plant Introduction Bureau 3 mi e of Chico on Centerville rd
Urquhart C Edw (Maude) carp r e s Lindo av 1 w of Nord av
Urquhart Fred b C E Urquhart
Urquhart Jas b C E Urquhart
Utter Wm F eng b 703 Park av C T

V

Vadney Albt A clk Vadney Tea Co b 57 Humboldt av
Vadney Edw C (Mabel) (Vadney Tea Co) r 210 Humboldt av
VADNEY GEORGE E, Real Estate and Insurance, Money to Loan, 133 Broadway, r 57 Humboldt av, Phone 741-J
Vadney Olive B tchr High School b 57 Humboldt av
Vadney Tea Co (E C Vadney) 228 Bdwy
Valine Antone P (Phoebe) farmer r s of Chico av w of Lone Pine av
Valine Geo P (Alice) farmer r s s Chico av 1 e of Crouch av
Valine Jno P (Frances) farmer r s of Chico av w of Lone Pine
Valine Jos P (Mary) farmer r n s Chico av 1 e of Crouch av
VALLEY DECORATIVE CO, P B Johnston Propr, Full Line of Paints, Varnishes and Wall Paper, cor 2d and Main, Phone 28 (see left top lines)
Van Deren Ernest (Dorothy S) r 434 Olive

THE CHOCOLATE SHOP
410 Myers Street, Oroville, Cal.
R. L. JONES, Proprietor
PHONE 100

PHONE 302-L 618 MONTGOMERY ST., OROVILLE
J. E. SANGSTER
The Rexall Druggist
For Your Drug Wants

GRISWOLD LUMBER CO.
MANUFACTURERS AND DEALERS IN LUMBER, CHICO, CAL.
PHONE 405-J MILL AT COHASSET 725 BROADWAY, CHICO

Read The Chico Enterprise
Publishing Every Evening All the Local and County News and United Press Dispatches.

Vandervelder Henry V (May) carp r 77 Boucher av C T
Van Horn Eliz (wid Martin) b 840 Cherry
Vanicek Jos (Franci) lab D M Co r s s Cave 3 w of C st C T
Vanicek Mary Mrs b Jos Vanicek
Van Liew Ida J Mrs r 59 Rio Chico Way
Van Liew Saml stdt b 69 Rio Chico Way
Vann M Clysta stdt b 940 S Chestnut D A
Van Ness Leon R (Pearl M) carp r w s Elm 1 n of Humboldt av
Van Nice Benj C barber 324 Main r 65 5th
Van Ornum Eliz Mrs r n s 3d 1 e of Magnolia C V
Van Ornum Jas farmer b Mrs Eliz Van Ornum
Vanornum (Jno T (Mary) sawyer D M Co r n s Ohio 3 e of Bruce C T
Van Ornum Wm (Mary) mach opr D M Co r e s Laburnum 2 n of 7th av C V
Vanous Frank (Fannie) tailor R Bouthillier r Gray av rfd 3
Van Sickle Gerald E (Ida) carp r 1198 S Sycamore D A
Van Vlack Lewis (Frances) archt r 919 4th
Vartabedian Antranik N hat wks Centennial av se cor Elm
Vaughan Jno H (Innes) (Heaton & Vaughan) r 1138 S Chestnut D A
Vaughn David b 821 Orient
Vaughn David Jr (Lyllis M) motion picture opr Bdwy Theatre r 821 Orient
Verisimo Alfd F farmer b Jno C Verisimo
Verisimo Antone farmer b Jno C Verisimo
Verisimo Jno Jr farmer b Jno C Verisimo
Verisimo Jno C (Mary) farmer r Lindo av se cor Nord av
Verisimo Jos farmer b Jno C Verisimo
Vermette H r Dayton rd
Vest Jno W (Tillie R) tmstr r 617 Chestnut
Vest Tillie R asst bkpr H Cornforth b 617 Chestnut
Vest Walter A driver Chas Lutz b 617 Chestnut
Vettel Ray R lab b 95 7th
Viger Albt lab D M Co b 648 Mulberry C T
Viger Victorina (wid Andr) r 648 Mulberry C T
Vigus Minnie A stdt b w s Park 1 s of Humboldt B

H. D. SURRELL
PLUMBER, GAS AND STEAM FITTER
ESTIMATES FURNISHED
TELEPHONE 308-R
JOBBING WORK GIVEN PROMPT ATTENTION
223-225 MAIN ST., CHICO, CAL.

CHICO SANITARIUM
Chronic Diseases Treated by the Latest Scientific Methods
SURGERY MEDICINE ELECTRICITY HYDROTHERAPY

Vincent Levy W (Eliz) mach N E Ry r 611 Mulberry C T
Vinyard Geo L (Cora M) carp r 795 Academy Oak
Vinyard Thos J taxi cab stand Diamond Hotel rms 244 Bdwy
Vogel Card A (Nellie) lab r n s 12th av 3 e of Francis C V
Voll Bernhard C Rev (Marie) pastor German M E Church r 1024 S Broadway D A
Volpato Peter (Elvira) lab D M Co r Boucher ac se cor Virginia C T
Volpato Silvio lab b Peter Volpato
Volpato Vincent lab D M Co b Peter Volpato
Voorhies Herbt L (Florence) optician 306 Bdwy r Esplanade se cor Washington C V
Vrisimo Jno r rfd 3

Peoples Savings and Commercial Bank
Vaults Protected by American Burglar Alarm System.
Bureau of Information Maintained.
"THE BANK WITH THE CHIME CLOCK" PHONE 265

W

W C T Hall n s Kennedy av 3 w of Nord av
Wackford Wm H (Newton & Wackford) r 425 7th
Wade Wm H (Gussie) printer D M Co r S Sycamore nw cor Cororado B
Waddams Grace E (wid Wm) b B M Fales
Waddams Wm A r 820 7th
Wadley Ray foremn S P Co b 927 9th
WAFFLE HOUSE THE (Fales & Quigley) 239 Main, Phone 628-J
Wagner Bruno A orchardist r rear 37 8th
Wagner Jay H (Tillie) farmer r 1440 4th
Wagner Max A fruit dlr b 1440 4th
Wagner Nettie Mrs r 438 Ash

See "Al"
The Bike Doctor
He is an Expert Repairer on the following:
GUNS
LOCKS
BICYCLES
TYPEWRITERS
PHONOGRAPHS
MOTORCYCLES
CASH REGISTERS
Keys Made to Order
Auto-Tire Vulcanizing
Harley - Davidson Motorcycles
AL. LINDQUIST
The Chico Cyclery
128 Broadway
Phone 359-J
CHICO, CALIF.

CHICO SANITARIUM Eighth and Oleander Sts., Chico Vecino
A Quiet, Private Medical and Surgical Institution Employing Battle Creek Methods.
PHYSICIAN IN ATTENDANCE.
OFFICE: 308-9 Waterland-Breslauer Building PHONE 217-R-2

THE VALLEY DECORATIVE COMPANY
CONTRACTING PAINTERS
P. B. JOHNSTON, Propr.
Full Line of Paints, Varnishes and Wall Paper
TELEPHONE 28
COR. SECOND & MAIN STS., CHICO, CAL.

The Lee Pharmacy
A. S. JONES
Proprietor
Odd Fellows' Building
Chico, Cal.
Cor. 3rd and Broadway
PHONE 10
OUR 3 SPECIALTIES
Accuracy
Pure Drugs
Courteous Treatment

Wagoner W H r Kennedy av rfd 3 bx 108
Wahl Henry r Dayton rd
Wahl Martha E Mrs r Esplanade ne cor 3d av C V
Waite Henry C (Alice) brkmn S P Co r 1030 1st
Wakefield Wm V (Mary F) farmer r Cleveland av sw cor D st C T
Waley Waldo L (Grace) mattress mfr e s Hazel 1 n of 2d C V
Walker Anna Mrs b 218 3d
Walker B Harold stdt b 66 8th
Walker Chas E lab D M Co b 456 Laurel C T
Walker Chas Henry (Lena) car opr N E Ry r 505 Locust C T
Walker Edwin usher Bdwy Theatre r 1st and Palm C V
Walker Geo W lab b 456 Laurel C T
Walker Jefferson A (Amanda) rancher r 1006 3d
Walker Jno Q lab b 456 Laurel C T
Walker J Herbt stdt b 66 8th
Walker Laomia lab r s s 10th 2 e of Elm
Walker Mary A (wid Geo W) r 456 Laurel C T
Walker Matthias A (Helen A) carp r e s Poplar 4 n of Sierra
Walker Montgomery B (Myrtle V) hop grower b 641 6th
Walker Myrtle V Mrs milliner 416 Bdwy b 641 6th
Walker Nelda F clk C B Hemminger b 66 8th
Walker Otis O (Gladys V) mach hd D M Co r w s S Salem 2 s of Fresno B
Walker Wm B (Mary B) clk H Cornforth r 66 8th
WALKER WILLIAM D (E Maude), Cigar Store and Billiard Parlor, Waterland-Breslauer Bldg, Phone 821
Walker Winfield S (Jessie) janitor D M Co r 859 Academy av
Wall Eliz A tchr b 730 Mulberry C T
Wall Geo E farmer b 730 Mulberry C T
Wallace Eliz C (wid Jno) r 55 3d
Wallace Geo S ticket clk S P Co b 704 6th
Wallace Henry (Anna) b 812 Bdwy
Wallace Martin L clk N E Ry b 55 3d
Wallace Sarah S Mrs b 1004 1st
Wallace Willena C clk Chico Book Store b 55 3d
Wallen David M (Myrtle) emp U S Plant Introduction Bureau

KUSEL'S BIG STORE
BOOK SELLERS & STATIONERS
All the Latest Magazines. The Largest Line of Local and Other Post Cards.
PHONE 85
611 MONTGOMERY ST., OROVILLE, CAL.

Polk's Lumber Directory OF THE UNITED STATES
A COMPLETE EPITOME OF THE LUMBER TRADE AND KINDRED INTERESTS

Waller True E (Hazel) printer Chico Record r 941 9th
Wallin Elias L (Etta) lab r s 9th 2 e of Elm
Wallin Henry L lab r e s Poplar 1 n of Humboldt av
Walliser Jno H (Anna) (Walliser & Riedel) r 325 Linden C V
WALLISER & RIEDEL (J H Walliser, Jacob Riedel), Proprs Electric Shoe Shop, 524 2d
Walsh Eliz b n s 12th av 1 e of Holly C V
Wamsley Walter P (Mary) brkmn S P Co r 1030 3d
Wanamaker Mary C (wid Jas) b s s Sac av 9 w of Nord av
Waraven Mary E (wid Cay) b 534 9th
Ward Edw C r Elm nw cor Butte C T
Ward Ethan A (Myra) r 730 8th
Ward Robt E ins b 631 4th
Warden Frank L (Odessa) clk D M Co r e s Diamond av 3 n of Walnut av

CHICO SODA WORKS
MINERAL WATERS
SODA WATER AND BEER
946 FIFTH STREET
PHONE 13

Wardwell Jos C (Annie B) r 934 8th
Ware Allison (Maude B) pres State Normal School r Esplanade se cor Sac av C V
Ware Virginia (wid Henry) r 828 8th
Warner Lewis (Gertrude) lab D M Co r 1439 5th
Warnick Jno F farmer r 511 Arcadian C V
Warnick May (wid Chris) tchr b 1433 S Salem B
Warren Margt (wid Edw A) r 543 Main
Warren Mary A (wid Cyrus G) r 839 1st
Washburn Carrie A Mrs bkpr Northern Cal Power Co b 935 1st
Washburn Francis M mgr M E Engel r 626 Bdwy
Washburn Ruth tchr Walnut Dist School
Wasley Louise H (wid DeLate W) b 216 Hazel
Waterland Apartments 327 Normal av
Waterland-Breslauer Building Bdwy cor 4th
Waterland Geo F (Amelia) conf 330 Main r 343 Normal av

John Asser—Merchant Tailor
424 SECOND STREET, CHICO, CAL.

THE PACIFIC GAS BURNER
"A HYDRO-CARBON GAS PLANT"
The cheapest fuel on the market—50 per cent cheaper than wood, coal or gas. Average cost, ONE-HALF CENT PER HOUR for cooking or heating.

Thomas & Kelly--Funeral Directors
OROVILLE, CAL.
Coroners Office
PARLORS, 311 LINCOLN ST.—Lady Attendant
TELEPHONE 113

Oroville Daily Register
Published Mornings Except Sunday
Pre-eminent in its field for 26 years. Largest and best advertising medium in Butte County, California. Sample copies and advertising rates on request. Oroville Register Publishing Company, Oroville, Butte County, California.

Waterland Jno S rms 229 4th
Waterman Earl C foremn C P Soules rms 305 2d
Waterman Hazel Mrs b 638 Hazel
Waterman Wm W wood wkr D M Co b 1162 S Main Oak
Waters Arch R (Rosa L) osteo 304 W-B bldg r Esplanade cor Lincoln av C V
Waters Edmond A (Annie B) cement wkr r 504 Linden C V
Waters Vivian bkpr D M Co b 1342 6th
Watson Chester A lab b 211 8th
Watson Geo lab r 103 B st C T
Watson Jos L carp b 211 8th
Watson Mabel clk Home Bakery b 211 8th
Watts Cyrus M (Mollie) mach hd D M Co r Sycamore 2 s of Little Chico crk B
Watts Lydia M (wid Nelson) r 739 3d

McQueen & Fortier--Sheet Metal Works
The Only Exclusive Sheet Metal Works in Northern California.
TELEPHONE 308-R
223-225 MAIN STREET
CHICO, CALIFORNIA

Weast Anna Mrs nurse Enloe Hospital
Weatherby Milton G (Irene) mill hd D M Co r 1138 S Chestnut D A
Weaver Clarence O linemn P T & T Co b R B Earle
Weaver David C (Susan) lab D M Co r Martin 2 e of Wisconsin C T
Webb Elmer E (Nancy) auto truck r 54 4th
Webber Fred G (Gertrude) ice cream vender r s s Madison 1 w of Guill C T
Webber Jas W sheet metal wkr McQueen & Fortier r w s Cedar 2 s of 5th
Weber Chas (Nellie C) carp r n s 4th av 2 w of Hazel C V
Weber Clifford C (Minnie J) barber 410 Bdwy r 5th se cor Cypress
Weber Danl (Mary E) barber 516 2d r 618 7th
Webster Esta Mrs nurse Chico Sanitarium

CHICO FLORAL PARLOR
PHONE 566-J
CHICO, CAL.
D. L. THOMAS, Proprietor
Cut Flowers for Every Occasion. Pack and Ship Cut Flowers. Service Given All Orders.
Trees, Plants, Shrubs and Everything for the Garden. We Funeral Designs Our Specialty. Ferns in Variety. Prompt
440 BROADWAY, Across From City Plaza.

O. E. TRACY--REAL ESTATE INVESTMENTS
336 MAIN STREET, Park Hotel Building.
TELEPHONE 656-R
CHICO, CALIFORNIA
POSTOFFICE BOX 8

GREIN'S LIVERY
TELEPHONE 380-R
Seventh & Main
Chico, Cal.

Wedekind Hattie M Mrs r n s Lincoln 1 e of Esplanade C V
Wedekind Irene G tchr Chico Vecino School b Mrs H M Wedekind
WEDEKIND R ELDON, Reporter Chico Record, b Mrs H M Wedekind
Weed Mary J r e s 3d av 2 s of River rd
Wehner Adolph W (Mary) bkpr D M Co r 332 Humboldt B
Weinberger Max painter N E Ry
Weiner Mary L clk W H Mitzel b Bidwell av and Elm
Welborne Isabelle nurse b H F Kelly
Welch Aramantha E b n s 11th av 1 e of Holly C V
Welch Wm H (Alice) box mkr D M Co r 526 S Bdwy B
Weldin Arth E (Eva) gen mdse Nord r s s Warren 1 e of Pomona av
Wellingham A carp rms Union Hotel
Wells Fargo & Co Express G L Barham agt 213 Bdwy
Wells-Fry W painter N E Ry b 732 Chestnut
Wells Jno D (Lillian) painter Valley Dec Co rms 211 Humboldt av
WELLS RALPH W (Marie J), Real Estate, Farm Lands and Insurance, 427 2d, Phone 516-J, r 315 6th
Welschke Gust P (Sadie) acct P G & E Co r 1176 S Chestnut D A
Welsh Addie A (wid Chas) r 121 Locust C T
Wenig Augusta (wid H Chas) mgr N E Hotel r 703 Park av C T
Wenig Chas F (Tinah) brtndr 500 Main r 722 Flume
Wenig Lily b 703 Park av C T
Wenig Royal A stdt b 703 Park av C T
Wenig Tinah Mrs hair dresser 409 3d b 722 Flume
Weniger Jewel W (Daisy) lab r 105 Davis C T
Weniger Max O (Gertrude) cook Fales & Quigley r s s Woodland av 1 w of Tulip
Werner Jno A (Harriet B) r w s Esplanade 2 n of 1st av C V
Werson Raphael A (Esther V) plasterer r s s 7th av 1 w of Palm C V
Wertz Ulysses S (Lena) driver Christopher & Sons r 308 Laurel C T

Western Laundry and Dry Cleaning Works
S. MAKII, Proprietor
PHONE 56
508 MONTGOMERY ST., OROVILLE, CAL.

"BETHEL" THE DENTIST
HIGH-CLASS WORK at a price you can afford to pay.
Formerly United Dentists PHONE MAIN 63 EIGHTH & K STS. SACRAMENTO

Wesbrooke Chas A whsemn N E Ry b 717 Hazel
Wesner Anna waitress Park Hotel r 733 Main
West Chas (Sophia) lab D M Co r 528 S Main B
West Chester lab b 812 Bdwy
WEST COAST LIFE INSURANCE CO, Sears-Masterson Co Inc Agts, 440 2d
West Jennie b e s Oleander 2 s of 7th av C V
Westburg Eric (Gudrun) clk D M Co r 752 4th Oak
Westcott Bros (E H and T S) dairy 9th av sw cor Oleander C V
Westcott Evert H (Westcott Bros) b T S Westcott
Westcott Tracy S (Clara) (Westcott Bros) r 9th av sw cor Oleander C V
Western Hose Co No 3 5th and Cedar
Western Hotel J P Smith propr 5th ne cor Orange

Kitrick's Lumber Yard
OROVILLE, CALIFORNIA

WESTERN STATES LIFE INSURANCE CO, Sears-Masterson Co Inc Agts, 440 2d
WESTERN UNION TELEGRAPH CO, Frank P Baker Mgr, 416 2d, Phone 39
Westlake Albt C (Ethel) wood wkr D M Co r 1162 S Main Oak
Westlake Fred tmstr Phil Grein b 1014 S Hazel D A
Westlake Richd (Mabel) foremn D M Co r Laburnum sw cor 5th av C V
Westlake Wellington T lab r 1014 S Hazel D A
Westlein Elsie phone opr b 917 8th
Westlein Fred J (Genevieve) r 917 8th
Westlein Fred J Jr hlpr Hubbard-Earll Co b 917 8th
Westlein Gertrude K phone opr b 917 8th
Weston May Mrs waitress Chico Hotel Restaurant rms 812 Bdwy
Whalen Mary Mrs rms Park Hotel

THE CHICO RECORD Published Mornings Except Monday
CHICO, CAL.
THE LEADING MORNING PAPER
RICHARDS & DEUEL, Proprietors Record Building, 117 Broadway

READ THE
Saturday Evening Post
EVERY NEWS STAND

PHOENIX FLOUR THE WHITEST THE BEST ASK YOUR GROCER

Wharton Ellen matron Sisters Hospital r 843 2d
Wheeler Chas M (Callie) clk Reynolds & Dyer r 843 8th
Wheelis Jno H (Margt J) brtndr 428 2d r 303 4th
Whetstone Hazel b e s Nord av 7 n of Stewart av
Whipple —— eng b 120 Normal av
Whisman Ray lab b S G Eastman
Whitaker Francis M millwright b 306 Main
Whitaker Major W (Mary E) (Whitaker & Son) r Union Hotel
Whitaker Walter R (Ethel B) (Whitaker & Son) r Union Hotel
Whitaker & Son (M W and W R) proprs Union Hotel 306 Main
Whitburn Wm (Myrtle) clk J H Simms r 228 Humboldt av
White Bessie (wid Chapman M) b 729 5th
White Chapman M dentist 336 Bdwy r 729 5th
WHITE CHARLES C (Mary E), Furniture and Hardware, 800 Broadway, r 817 Ivy, Phone 448-J
White Edw A miner b 618 Main
White Elmer W (Maggie) planing mill 10th and Elm r 109 7th
White Florence E Mrs sec Hubbard-Earll Co r 940 3d
White Geo F (Pearl) lab D M Co r Humboldt av ne cor Sierra
White Henry C (Eliz J) r 429 Orient
White Jas H (Mamie H) mach hd D M Co r 931 Ivy
White J M r River rd
White Lester P (Mary E) farmer r Esplanade ne cor 6th av C V
White L Ralph elec b L P White
White Lytle E farmer b L P White
White Maggie M clk J H Smith Merc Co b 109 7th
White Mayer J stdt b 729 5th
White Printess R (Coral) carp b J H Wiles
WHITE RICHARD (Florence E), Attorney, 202-203 Waterland-Breslauer Bldg, Phone 524-J, r 940 3d, Phone 367-R
White Rufus H painter b 618 Main
Whiteside Clifton W brkmn B C R R
Whitlock Frank E (Mary) farmer r n s Humboldt av 2 e of Forest av
Whitlow Geo cook r s s 9th 7 e of Elm
Whitmore Ray O (Geneva A) salsn G L Marsh r 44 5th
Whitmoyer Clinton B (Gertrude) tchr High School r 935 4th

THE CHOCOLATE SHOP
410 Myers Street, Oroville, Cal.
R. L. JONES, Proprietor
PHONE 100

I. G. MARKS Real Estate, Insurance and Notary
Phones—Office, 607-R
411 THIRD ST., CHICO, CAL.

CLOUGH LUMBER CO. ESPLANADE & EIGHTH AVE., C. V. CHICO, CALIFORNIA
PHONE 225 P. O. BOX 667
BUILDING MATERIALS—Lumber, all kinds; Doors and Windows; Mill Work; J. M. Regal Roofing; Beaver Board; Cement, Lime, Plaster, Brick.

A Little CLASSIFIED AD
IN THE CHICO ENTERPRISE
Will Sell What You've Got and Buy What You Want

Whitmoyer Sylvia (wid Leonard) b 935 4th
Whitney Clarence T planer D M Co b Mrs Luella Whitney
Whitney Geo lab Butte Co Hop Co
Whitney Jesse planer D M Co b Mrs Luella Whitney
Whitney Jno B b 318 5th
Whitney Luella R (wid Marion) r e s Boucher av 2 n of Irwin C T
Whitney Oscar r 318 5th
Whitney Rispah b 318 5th
WHITTEN HERBERT W, Lawyer and Notary Public, Noonan Bldg, 2d and Broadway, Phone 52, r 742 2d
Whitton Thos (Minnie) carp r 10 Centennial av
Wightman Dale (Birdie V) acct N E Ry r 1412 4th
Wightman Earl H sec-treas Chico Nursery Co b 344 Cedar
Wightman Jay clk Sears-Masterson Co b 108 Hazel
Wigton W Mrs dom rms 733 Main
Wilbourn Benj F farmer r n s 11th av 1 e of Holly av C V
Wilbur Carrie A (wid Parker R) b 315 Wall
Wilbur David (Mary) farmer r e s Sierra 2 n of Humboldt av
Wilde Jno H loans r Waterland-Breslauer bldg
Wilder Lois E bkpr Clough Lbr Co b 11th and Esplanade C V
Wiles Jno H (Mary) contr-carp r Oleander nw cor 4th av C V
Wiley Arth (Christina) brtndr 301 Bdwy r 1333 5th
Wiley J M cond N E Ry rms Diamond Hotel
Wiley Robt (Mamie) (driver Polar Ice Co r 821 Chestnut
Wilford Jno farmer r n s 11th av 5 w of Holly av C V
Wilkerson Loren (Cora) lab r n s Barber 2 w of Park av B
Wilkerson Thos lab r s s Fruitvale av 6 w of Main B
Wilkerson Wm (Minnie) lab D M Co b Thos Wilkerson
Wilkin Caswell H b 916 7th
Wilkin R Floyd (Lyllyan) clk Economy Stores r 1069 S Salem D A
Willey Geo D miner r n s Humboldt av 3 e of Elm
Williams Almon R (Clara) mill hd D M Co r 126 Sac av C V
Williams Anna L (wid Almond) r Locust ne cor 6th C T
Williams Arth porter 410 Bdwy b Mrs M J Williams

HOME BAKERY McPHERSON BROS., Proprietors
BREAD, PIES, CAKES, PASTRIES
322 BROADWAY, CHICO, CAL. PHONE 349-J

18 RETAIL YARDS LUMBER The Diamond Match Co. SASH AND DOORS 18 RETAIL YARDS
BOX SHOOK CHICO, CALIFORNIA MACHINE SHOPS

Williams Catherine clk Fortier & Beardsley rms La Grande Hotel
Williams Chas W farmer b J L Williams
Williams Chas W (Mary) lab r e s Linden 3 n of Humboldt av
Williams Claude A (Elsie) steno D M Co r 717 Salem
Williams Claude M (Alice J) forest ranger r 241 Bidwell C T
Williams David C farmer b J L Williams
Williams Dawn tchr b J A Williams
Williams Fred C (Estella G H) (Fetters & Williams) r 742 2d
Williams Geo H (Alice L) supt box factory D M Co r 710 8th
Williams Harold J mill hd D M Co b 120 Sac av C V
Williams Homer W hostler Barnard Livery Co b 306 Ivy
Williams Jas A (Kate B) carp r Esplanade nw cor 4th av C V
Williams Jas L (Rosella) farmer r n s Centennial av 1 e of Tulip
Williams Jno V (Julia) cabt mkr Fetters & Williams r 130 Chestnut
WILLIAMS LEROY S, Asst Cashr Butte County Savings Bank b 130 Chestnut
Williams Lucretia J (wid Arch) r e s Magnolia 1 n of 4th C V
Williams Mary J (wid Zacharais) r w s Pine 1 n of Humboldt
Williams Matilda (wid Jas) r s s Humboldt av 4 e of Mill
Williams Minnie Mrs r 531 9th
Williams Nancy M (wid Aaron) r 717 Hazel
Williams Rutherford A watchmn D M Co r 2005 S Sycamore B
Williams Saml H (Antonio E) box mkr D M Co r 725 Bidwell av Oak
Williams Sarah A (wid Abraham J) b 2005 S Sycamore B
Williams Thos H (Rebecca) emp D M Co r Elm ne cor 10th
Williams Vane M (Lois) grocer n s Humboldt rd 2 w of Poplar b Mrs Matilda Williams
Williams Wallace batterymn W F Gage r Waterland Apts
Williams Wilhelm lab b 1325 S Chestnut B
Williams Wm W (Sina) rancher r 1318 Park av C T
WILLIAMSON EDWARD T (Pearl L), Cashier Butte County Savings Bank, r 740 4th, Phone 553-J
Williamson Frank A (Bertha) driver Union Oil Co r 406 Sac av C V

See "Al"

The Bike Doctor
He is an Expert Repairer on the following:
GUNS
LOCKS
BICYCLES
TYPEWRITERS
PHONOGRAPHS
MOTORCYCLES
CASH REGISTERS
Keys Made to Order
Auto-Tire Vulcanizing
Harley - Davidson Motorcycles
AL. LINDQUIST
The Chico Cyclery
128 Broadway
Phone 359-J
CHICO, CALIF.

Chico Cornice and Plumbing Works A. BISCHOFF Prop.
All Kinds of Sheet Metal, Cornice, Ventilating, Skylight, Tin Roofs. Let Us Figure on Your Plumbing, Gas Fitting, Water Pipes. Water Tanks Made and Installed. Also Pumps Sold and Installed. All Kinds of Plumbing Fixtures for Sale.
115 MAIN STREET, CHICO, CAL.

HEALD'S BUSINESS COLLEGE
WATERLAND-BRESLAUER BUILDING Cor. FOURTH & BROADWAY, CHICO, CAL.
Shorthand, Stenotypy, Typewriting, Multigraphing, Bookkeeping, Etc.
NILES R. MOSSMAN, MANAGER

Chico Record Job Department... Job Printing
RECORD BUILDING, 117 BROADWAY, CHICO, CAL. PHONE 23

Williamson Mellen b n s 4th av 1 w of Cherry C V
Willis Alvin mach Axel Ross b 207 Linden C V
Willis Asa J (Ida M) cond B C R R r 1203 S Bdwy Oak
Willis Jno R (Clara) forest ranger r 433 9th
Willis Jno S clk N E Ry rms 233 Salem
Willis Roy I (Etha) baker b Oleander nw cor 5th av C V
Willis Thos A (S Jane) r 207 Linden C V
Willis Wm A mach A H Roos b 207 Linden av C V
Wilmarth Chas lab r s s 8th av 1 w of Spruce C V
Willson Jno G (Martha) foremn D M Co r w s Pomona av 5 s of 5th
Wilsey Jno O (Estella) eng r n s 11th av 6 w of Holly av C V
Wilson Archie L appr r 7th av cor Laburnum C V
Wilson Arth W (Jane) salsn O E Tracy r S Salem se cor El Dorado B
Wilson Bernie lab b Santa Wilson
Wilson Boyd L (Wilson & Wilson) r Oakland
Wilson Clarence M (Evelyn) lab Chico Nursery Co r 728 Walnut
Wilson Claude O jeweler 317½ Bdwy b T R Wilson
Wilson Danl G (May) farmer r 1626 4th
Wilson Emma A tchr Normal School r 322 Normal av
Wilson Ezra C (Emae) eng Chico Water Supply Co r 123 Sierra
Wilson Frances P stdt b R P Wilson
Wilson Frank C (Wilson & Wilson) r Esplanade 2 n of 6th C V
Wilson Frank M (Nettie) tmstr r 818 Flume
Wilson Geo lab rms Union Hotel
Wilson Harry E (Grieves & Wilson) b T R Wilson
Wilson Harry G (Louise) meat ctr r Humboldt av ne cor Elm
Wilson Henry J asst eng Chico Water Supply Co rms 406 3d
Wilson Isaac R (Blanche) clk F M Anderson r 625 Olive
Wilson Jas S (Maud M) tra vsalsn b 619 Salem
Wilson Jno D janitor W-B bldg b Mrs Julia A Wilson
Wilson Jno N (Junia) carp r w s Laburnum 2 n of 6th av C V
Wilson Julia A (wid Jas H) r s s Stewart av 1 w of Nord av
Wilson Leslie A (Viola) emp Chico Nursery Co r 344 Cedar
Wilson Mabel W b 1626 4th

DRS. MORRIS AND LAWRENCE--Personal Attention Dentists
PAINLESS AND GUARANTEED DENTISTRY
409 SECOND STREET, CHICO, CAL. PHONE 820

Polk's Lumber Directory OF THE UNITED STATES
A COMPLETE EPITOME OF THE LUMBER TRADE AND KINDRED INTERESTS

John Asser—Merchant Tailor
424 SECOND STREET, CHICO, CAL.

Wilson Mattie B tchr b 334 Oak
Wilson Nich H (Lucinda) driver Richardson Springs stage r 334 Ash
Wilson N Callie (wid Sanford) b 928 2d
Wilson Ralph P (Hannah) rfd carrier P O r Linden sw cor 2d av C V
Wilson Richd (Elmira) driver O K Bakery r n s Humboldt av 2 e of Sierra av
Wilson Roy lab r Colorado nw cor Jackson C T
Wilson R Leo lab b w s Arcadian 2 s of 6th av C V
Wilson Santa Rev (Manda) pastor Indian Village Church r n s Sac av 4 w of Ivy av C V
Wilson Sherman lab b Santa Wilson
Wilson Thos R (Belle) mill hd D M Co r 7th av nw cor Laburnum C V

CHICO SODA WORKS MINERAL WATERS SODA WATER AND BEER
946 FIFTH STREET PHONE 13

Wilson & Wilson (Frank C and Boyd L) real est 429 3d
Wilz Mabel K (wid Jno) b R C Kells
Winders Geo W (Ava E) lab r Calif and Martin C T
Winders Hannah (wid Danl) r 230 9th
Windsor Leslie O (Dixie) carp r Laurel nw cor 3d C T
Wing Lee gen mdse 720 alley bet Orange and Cherry
Wing Sang Wo Long Kee grocer 706 alley bet Orange and Cherry
Winier Marw paper carrier b J F Shoemaker
Winkler Jas rms 233 Salem
Winkler Julius orchardist r n s Crosby av 2 e of Lone Pone av
Winters Jno H (Irene) carp D M Co r n s 2d av 2 w of N Ivy C V
Winterstein Bert L lab b J E Winterstein
Winterstein Ed lab Chico Nursery Co
Winterstein Jacob E (Martha) lab r s s 2d av 6 w of Ivy C V

CHAS. W. CRAM——JOB PRINTING
628 MAIN STREET CHICO, CALIFORNIA

Butte County Title Abstract Company
ABSTRACTS AND CERTIFICATES OF TITLE
W. T. BALDWIN, President OROVILLE, CALIFORNIA

Oroville Daily Register
Published Mornings Except Sunday
Pre-eminent in its field for 26 years. Largest and best advertising medium in Butte County, California. Sample copies and advertising rates on request. Oroville Register Publishing Company, Oroville, Butte County, California.

Wise Wm (Hattie) office 432 3d r 621 4th
Wiseman Eleda stdt b 246 Humboldt av
Witcher E orchardist r Hazel 4 n of 4th av C V
Withers Thos b 11th av ne cor Zuni C V
Withrow Wm H (Jennie) farmer r e s Crouch av 1 s of River rd
Witt Ray H drftsmn M C Polk b 1044 S Sycamore D A
Witwer Cornelius (Odessa) mach r 1044½ S Salem D A
Wolfe G Elwin (Frances) salsn C A Dreiss r 410 7th
Wolfe Madge dom b J W Taylor
Wolfert Clark K chemist D M Co r 521 Ivy
Wolfert Johanna (wid Kryn) b 521 Ivy
Wolff Albt armature winder N E Ry b 1462 Park av Oak
Wolohen Albt clk b 43 Mill C T
Wolohen Chas asst supt D M Co r 43 Mill C T
Wolohen Eliz tchr b 43 Mill C T
Wolohen Patk (Eliz) b 43 Mill C T
Wood Chas P (Marietta) farmer r w s Pomona av 1 s of 5th
Wood Chris tmstr Griswold Lbr Co r Linden se cor 9th C V
Wood Frank A (Amelia) r 235 5th
Wood Frank M (Flora A) r s s 9th 3 e of Elm
Wood Fred (Jessie) horse trader rms 837 S Main
Wood Henry K lab D M Co b C P Wood
Wood Jas J (Orla W) propr Bdwy Theatre b 410 Normal av
Wood Jno C (Ellen) tmstr r e s Linden 1 s of 9th
Wood Jno F (Nettie) r 51 Boucher av C T
Wood Joshua J (Lucy C) orchardist r n s 7th av 2 e of Palm C V
Wood Mark H supplymn b 235 5th
Wood Thos W (Irene) linemn P G and E Co r 7th av ne cor Palm C V
Woodard Geo W (Ella) carp r Boucher av se cor Cleveland C T
Woodard Newton farmer r n s Lindo crk 1 w of Cussick av C V
Woodling Jesse F lab r 832 Cedar
Woodmansee Robt (Emily) (Woodmansee & Neves) r N Ivy 1 n of 1st av C V
Woodmansee & Neves (R Woodmansee Jos Neves) barbers 435 2d

CHICO CREAMERY 520 THIRD STREET CHICO, CAL.
HERMAN BLETSCHER, Proprietor TELEPHONE 44
Makers of THE FAMOUS CHICO BUTTER and the Home of BLUE RIBBON ICE CREAM.

C. & S. Axle Grease
CLEAN AND SLIPPERY
WHITTIER COBURN CO., Mfrs.
301 Howard St., San Francisco

GREIN'S LIVERY
TELEPHONE 380-R
Seventh & Main
Chico, Cal.

W O W Hall 322-324 2d
WOODMEN OF THE WORLD, GREAT OAK CAMP NO 136, H F Proctor Clk, 322 2d, Phone 371-R
Woodroffe Bruce D (Phyllis) eng Polar Ice Co r 515 Chapman C T
Woods Millie (wid David H) b 105 4th
Woodward Nellie E (wid O Clyde) r w s Magnolia 1 n of 10th av C V
Woodward Walter S (Florence) plumber r w s Pomona av 4 s of 5th
Wookey Andr J (Margt) farmer r e s Oleander 1 s of 9th C V
Wookey Frank R (Wookey & Burgess) b 11th av ne cor Iroquois av C V
Wookey Jessie F nurse b e s Oleander 1 s of 9th C V
Wookey Pearl b 820 9th
Wookey & Burgess (F R Wookey C T Burgess) grocers Esplanade nw cor 11th C V
WOOLLEY AUTO COMPANY, Ralf R Woolley Mgr, 2d and Salem, Phone 289
Woolley Ralf R mgr Woolley Auto Co b 410 Normal av
WOOLLEY VERNOR S (Regina), Pacific Coast Manager The Diamond Match Co, r 1384 S Broadway nw cor Butte B Phone 15
WOOLWORTH F W CO, Wm H Hobbs Mgr, Complete Line of 5-10-15c Goods, 418 Broadway
Works Hiram G (Louise) foremn r 216 Sac av C V
Worthington Rose M b 429 Salem
Wright Alta tchr Salem St School b 459 S Walnut C T
Wright Arnie (Clara) firemn D M Co b Martin se cor Virginia C T
Wright Benj J (Irene) sawyer D M Co r w s Jackson 1 n of Wisconsin C T
Wright Birdie C Mrs b 224 7st av C V
Wright C Virginia tchr Salem St School b 917 7th
Wright E Madge tchr b 459 Walnut C T
Wright Garland W stdt b 917 7th
Wright Hiram H bicycles 813 Main b 459 Walnut C T

Western Laundry and Dry Cleaning Works
S. MAKII, Proprietor
508 MONTGOMERY ST., OROVILLE, CAL. PHONE 56

"BETHEL" THE DENTIST
Formerly United Dentists
PHONE MAIN 63 EIGHTH & K STS.
HIGH-CLASS WORK at a price you can afford to pay.
SACRAMENTO

THE CHICO RECORD
Published Mornings Except Monday
CHICO, CAL.
THE LEADING MORNING PAPER
Record Building, 117 Broadway
RICHARDS & DEUEL, Proprietors

Wright Jasper M (Emma) painter r 459 Walnut C T
Wright Jno C (Amanda E) lab D M Co r Martin se cor Virginia C T
Wright Lizzie M (wid Wm) r 917 7th
Wright Luther I plasterer r e s Oleander 2 n of 3d av C V
Wright Maria (wid Jno B) b w s Arcadian 2 n of 3d av C V
Wright Mary E (wid Shelby) b e s Davis 3 s of Colorado C T
Wright Walter F eng r 224 1st av C V
Wright Wm E (Mabel) rancher r e s Lone Pine av 1 s of Rodgers av
Wright Wm J (Sylvia) lab D M Co b J C Wright
Wright Wm W clk D M Co b 917 7th
Wylde Frank E (Bertha) cashr W F & Co Ex r Laburnum 2 n of 2d av C V
Wylde Fred S r 3d av and Oleander C V

Y

Y M C A (Chinese) 920 8th
Yancey Oliver H (Nettie) grocer n s Humboldt av 9 e of Elm
Yeager A Ledru (Blanche) foremn P G and E Co r s s Lindo 1 w of Cussick av C V
Yeager Eva B stdt b A L Yeager
Yohner Herbt O (Agnes M) supt Met Life Ins Co r 226 5th
Yound Chandos W b 638 Chestnut
Yound Leander B (Ella E) lab D M Co r 638 Chestnut
Young Dewey appr b S C Young
Young Geo E (Minnie) lndy wkr Chico Steam Lndy r 387 Bidwell av C T
Young Jno F bill poster b 1021 S Chestnut D A
Young Jno J b 837 Wall
Young Jno R (Lottie) (Spring & Young) r 920 Oroville av
Young Jos R (Olive M) dentist 418 2d r 12 4th
Young Julia A dressmkr b 308 ~~4th~~
Young Lee janitor b 1030 S Sycamore D A
Young Lemuel lab r n s alley bet Sac av and 1st av 3 w of Ivy C V

READ THE
Saturday Evening Post
EVERY NEWS STAND

PHOENIX FLOUR
THE WHITEST
THE BEST
ASK YOUR GROCER

Young Marshall (Clara) music tchr r 500 Sac av C V
Young Sarah C (wid Saml D) r 1096 S Salem D A
Young S Charleston (Bessie) carp r n s Wisconsin 1 e of Boucher av C T
Yuhnke Aug F (Alvina) orchardist r 1465 S Salem B

Z

Zibbell Cordelia (wid Robt J) dressmkr 735 Main
Zimenes Paul (Rose) (French-Amer Lndy) r 741 Bdwy
Zink Jos F (May) photogr 234 Bdwy r 4th av 2 w of Esplanade C V
Zumwalt Danl E clk b 95 8th
Zwisler Grace E b 844 3d
Zwisler Wm H (Delilah) men's furngs 535 2d r 844 3d

This Directory Was Printed by

the Chico Record, Chico, Cal.

THE CHOCOLATE SHOP
410 Myers Street, Oroville, Cal.
R. L. JONES, Proprietor
PHONE 100

PHONE 302-L 618 MONTGOMERY ST., OROVILLE
J. E. SANGSTER
The Rexall Druggist
For Your Drug Wants

CHICO RURAL ROUTES

1915

The Number following the Name designates the Route on which the party lives. The names not designated with a box number receive their mail in care of others.

Abbott Earl E 4 box 10
Adams J 3 box 100
Adams Nye 4 box 44
Adamson John H 2 box 176
Albin Edwin C 2 box 180
Albright Judson 1 box 147
Alexander Clarence E 4 box 18
Alexander H 3 box 127
Alexander James 3 box 123
Alexander Ralph M 3 box 121
Allen George H 1 box 129
Allen Mrs H W 1 box 256
Allen Leslie 3 box 173C
Allison John L 1 box 102
Almstead Ernest L 1 box 251
Alves John 3 box 168
Alwardt Wm 2 box 198
Alwardt Walter W 2 box 181
Amerman Louis C 3 box 39
Anderson Charles O 3 box 41
Anderson C P 4 box 88
Anderson Nelson 3 box 30
Anderson N 2 box 152A
Anderson R M 4 box 93A
Anderson Mrs R A 1 box 196
Archer Elmo 3 box 27
Arney John D 2 box 67A
Ashley Erastus S 1 box 14
Atterberry H V 2 box 132
August Frank 3 box 56
Austin James T 1 box 108
Avery H S 1 box 156
Azevedo Joseph P 2 box 192
Baccala Victor 4 box 104
Bacus Henry D 1 box 66
Bailey Horace P 1 box 73
Bailey J I 2 box 15
Baker Arthur A 2 box 26
Baker George H 4 box 15
Baker S T 4 box 95
Baker Sterling W 4 box 127
Balaban Adolph 3 box 67A
Baldock James W 2 box 175
Balsiger W W 1 box 187
Barber George W 4 box 105
Barham Julia 4 box 135
Barkley D J 2 box 149B
Barnes J W 1 box 75
Barnes W S 3 box 137
Barry Silas 1 box 138
Bedford Edward D 3 box 163
Bell F T 4 box 57
Bell H T 4 box 54
Bennett Daniel A 1 box 2
Bennett Dicy M 4 box 116
Bennett H W 4 box 117
Bennett Jesse 4 box 68
Bennett J A 4 box 65
Bennett J W 4 box 80
Bennett S C 4 box 62
Bennett W Iben 1 box 222
Bergman J 3 box 147
Bernhard Mrs Geo B 1 box 244
Best Charles H 3 box 119
Bettencourt C A 3 box 169
Bettencourt M D 1 box 191
Bevan John T 1 box 257
Bevins A D 2 box 153
Bickett J A 2 box 43
Bickley John F 3 box 23
Bird William 3 box 187
Birdseye Daniel M 4 box 6
Bisset Lawrence 1 box 51
Blomquist Werner 2 box 163
Boggs J H 4 box 77
Bolton Ira E 2 box 76D
Bonenfeld A H 1 box 197
Bonnifield L C 3 box 45
Borges Luiz 2 box 170A
Bouche F S 2 box 117
Bowman Zachary T 3 box 49A
Boyd S E 3 box 173
Bradford John 2 box 129
Brady J 3 box 40
Branstadt John N 3 box 14
Brink Fred 1 box 45
Brook J I 1 box 180
Brooke Ambrose L 3 box 17
Brooke George M 3 box 51
Brooke G M 3 box 17
Brown A L 4 box 47
Browning John S 3 box 162
Broyles Chester 4 box 89
Broyles Jean W 4 box 87
Broyles N 4 box 91
Bruce Alfred P 2 box 94
Bruce Charles C 4 box 35
Bruce Henry S 4 box 32
Bruce Nathaniel H 4 box 31
Bruce Robert 3 box 103A
Bruce William H 2 box 52
Buke G C 2 box 82
Bullock Alfred 1 box 92
Burch Alex B 1 box 246
Burch E M 1 box 225
Burgess Chauncey T 1 box 153
Burgess Perine M 1 box 47
Burkhart Roman 2 box 10

Burnell M C 2 box 116
Burnie Mrs L 1 box 150
Buswell George 2 box 174
Butte Co Hop Co 3 box 22
Byron Clarence 1 box 22
Cade Frank 2 box 157
Cadi E 1 box 124
Callahan Frank J 3 box 89
Callaway F M 3 box 111
Callin H 4 box 83
Campbell L 1 box 193
Campbell Wm H 2 box 37
Camper Clarke C 2 box 189A
Cana Land Co 4 box 86
Canfield G E 3 box 82
Canfield M T 3 box 104
Carlson Charles 2 box 172
Carpenter Ernest E 3 box 64
Carpenter L E 3 box 138
Carter W W 1 box 210
Cartwright J A 2 box 143B
Cartwright R J 2 box 128
Case John R 3 box 20A
Castleman Peyton S 3 box 49
Caywood Mac 1 box 63
Cecil Thos J 1 box 171
Chapman Oliver A 3 box 164
Chapman William 1 box 158
Chase E L 4 box 118
Cheney B E 3 box 81
Cheney C E 3 box 83
Choisser Louis D 2 box 90
Christensen Henry L 1 box 118
Churchill J W 1 box 164
Clark B 2 box 157A
Clark Edw C 2 box 12
Clark Jas W 2 box 46
Clayton Guy E 1 box 123
Clayton H J 1 box 211
Clements Charles 1 box 107
Cleveland Frank 2 box 80
Cole J N 2 box 39
Cole Peter H 1 box 3
Condon W J 3 box 97
Conway C L 4 box 61
Cook W D 3 box 92
Coon Albert W 2 box 123
Coon Andrew J 1 box 85
Coon Emmett 2 box 111
Coon L H 2 box 114
Coon Robt M 2 box 123
Costa Aug 3 box 171
Costa John 3 box 170
Coster J L 2 box 53
Coutolenc Eugene F 1 box 68
Cowles Jas C 3 box 48
Cox E H 4 box 119
Cox Jonathan A 1 box 165
Crawford Chas E 2 box 166
Crawford Geo W 1 box 23
Crawford Jos L 4 box 34
Crenshaw T W 4 box 125
Crew S E 1 box 126
Croissant C 2 box 75
Crowder Chas L 1 box 67
Crowder T B 4 box 113
Crum Albt E 1 box 120
Cudd Jno F 4 box 70
Cuddeback DeWitt C 3 box 47
Cuddeback E N 1 box 163
Cuddeback Peter W 1 box 149
Cummings S 1 box 36
Cummings Walter S 2 box 164
Cunningham G H 2 box 139
Cussick R S 3 box 113
Daitken — 3 box 185A
Dasbill W W 2 box 139
David Eli V 1 box 114
Davidson Cecil 1 box 235
Davis Lillie R 1 box 49
DeBock Emil A 2 box 154
Decker Geo W 1 box 58
DeGarmo Jno E 3 box 36
DeGarmo T E 3 box 34
Deter Boyd 2 box 54
Deter J M 2 box 96
Deveney J L 1 box 83
DeWoody John 3 box 85
Dickey Hamilton 2 box 76D1
Dillon J F 2 box 149D
Dillon Thos F 1 box 78
Disney Theo G 4 box 20
Divens A P 4 box 121
Dobson B 1 box 186
Douglass H O 1 box 206
Douglas J H 4 box 56
Downey Andr J 1 box 7
Drobny Wencel 3 box 72
Dunn Richd P 3 box 59
Durkee Annie E 1 box 12
Dutro Joaquin 1 box 231
Dutton C J 1 box 205
Dwyer T F 2 box 109
Eastman M E 2 box 158
Eaves Cyrus G 3 box 5
Eddy R D 2 box 99
Edge J 2 box 147
Elder P A 3 box 114
Elmore Perry M 2 box 60
Entler S L 4 box 52
Estes Clarence C 3 box 69
Estes E 2 box 104
Estes Roy G 3 box 126
Eusebio Angelo 3 box 87
Eusebio Carlo 3 box 88
Evans F P 4 box 53
Fairman Hugh H 1 box 110
Farline Frank A 1 box 220
Rarry F A 2 box 49A1
Fawcett J 3 box 130
Fear Geo E 3 box 66
Ferguson C D 3 box 39A
Fimple R H 2 box 102
Fish Jess 1 box 82
Fisher Henry C 2 box 68
Fisher Lillie M 1 box 234
Folsum Mrs Sarah 3 box 7
Forcum John B 4 box 22
Fordham John F 4 box 3A
Fortier Carris 2 box 119
Forward Walter K 1 box 17
Foster William 3 box 75
Fox Geo F 3 box 1
Francis Manuel 4 box 43
Franks E L 4 box 109
Fratis Maria Mrs 2 box 196
Frederick Fred 1 box 178
Freeland T B 2 box 145
Freeman Emma Mrs 1 box 263
Fritter J P 2 box 107

Fuller Cora 1 box 4
Fuller E S 4 box 120
Fuller J I 3 box 136
Fulton G H 4 box 55
Fulton H S 4 box 29
Fulton Mary F Mrs 2 box 36
Galbroth Nancy J Mrs 1 box 89
Galiano Jos 2 box 197
Gandy Samuel E 1 box 57
Garden L B 4 box 97
Garner L J Mrs 1 box 182
Gackstetter J 1 box 203
Gauthier Charles 4 box 73
Gehley Elmer E 1 box 223
Gerard J 1 box 192
Ghislin Lillan H 2 box 165
Gibbs Ira S 1 box 25
Gilbert David M 4 box 8
Gilbert Frank S 4 box 30
Ginsbach Agatha Mrs 2 box 64
Gordon Andr Y 1 box 20
Govestedt A 1 box 37
Grace William 2 box 25
Graff L 2 box 98
Grant Ellen 1 box 127
Gray Calvin I 2 box 89
Gray Geo M 1 box 141
Gray J A 2 box 100A
Gray Melvin 2 box 133
Gray Susan E Mrs 1 box 90
Graybiel Jas A 3 box 158
Greenwood Sarah A 4 box 128
Gribble Wm M 3 box 124
Groffith George 1 box 80
Griffith Jas L 1 box 190
Grimm Wm M 3 box 67
Groat J H 3 box 135
Grobe August E 2 box 156
Grumberg E 2 box 178
Grumberg Augusta Mrs 2 box 172A
Gumble Eugene J 1 box 26
Guynn P M 4 box 59
Hall J W 4 box 110
Hamilton Joseph 1 box 111
Hammill John H 1 box 248
Hansen C D 2 box 148
Hansen Nels 3 box 103
Hansen Peter 3 box 78A
Harlan W G 4 box 112
Harris A C 4 box 107
Harris Charles 3 box 43
Harris John H 1 box 133
Harris John O 1 box 237
Hart John W 1 box 55
Hart Richd W 2 box 171A
Harvey Wm H 1 box 93
Hatch Harry R 4 box 12
Hayenga W E 3 box 80
Heath Lycurgus B 2 box 195
Heaton Allen H 4 box 19
Hegan James 2 box 95
Helmick Alpha 3 box 19
Helphinstine C W 2 box 116B
Helphinstine Wm V 1 box 167
Hemingway Guy 1 box 44
Henderson J T 1 box 174
Hendricks E A 3 box 4
Henry C 2 box 149C
Hensley Rhoda Mrs 2 box 49
Herman Martin 3 box 28
Herring Etta 2 box 70
Hewitt Jos 1 box 113
Hicks Chas W 1 box 39
Hicks Daniel T Mrs 1 box 59
Hicks Leon V 1 box 70
Hiett C A 2 box 77
Hilliard O 3 box 122
Hilton Chas E 1 box 71
Hinton Floyd A 3 box 176
Hinton Frank H 3 box 186
Hoar Wm P 2 box 16
Hoffer Helena Mrs 1 box 242
Holaday O P 3 box 112
Hollenbeck Saml 1 box 154
Hollingsworth Wm 3 box 69A
Hollis Wm 4 box 93
Holmes J S 2 box 56
Holmes Robt P 1 box 136
Holmgren O 2 box 27
Hook Jas F 1 box 6
Hook Jos 2 box 76
Hook John B 1 box 116
Hoover Menno S 1 box 230
Hoskins Geo 1 box 134
Hosler H S 4 box 26
Houghton Wm A 3 box 9
Houk Mattie 1 box 69
Houseman Robt P 1 box 125
Houston J T 3 box 79
Howard T F 2 box 109A
Howard Wm 4 box 84
Hradicky Jos P 1 box 18
Huffman J G 3 box 86
Hughes Hugh W 1 box 91
Hunting John L 2 box 137
Huntington M 2 box 143
Ide W B 4 box 115
Igaz Rudolph 3 box 76C
Ingraham Leveret J 3 box 58
Irwin Wm W 2 box 38
Jackson Chas H 1 box 11
Jackson Lincoln A 2 box 193
James George 1 box 121
Jamison R B 4 box 82
Janders G W 3 box 146
Jarrett Eunice Mrs 1 box 259
Jefferson R V 1 box 253
Jessie N Clarence 3 box 157
Johnson Chauncey B 3 box 185
Johnson N 2 box 144
Johnson W R 4 box 71
Johnston N L 1 box 200
Jones Shedrick 1 box 181
June Leonard E 1 box 238
Keefer C A 4 box 103
Keefer Harry 4 box 100
Keefer Wm 1 box 260
Kelly Dan 4 box 66
Kelly Wm 4 box 69
Kenyon Chas 2 box 57
Kerr B G 2 box 42
Kesterson Chas W 1 box 264
Kimbrel Rollie 1 box 226
King Chas J 4 box 126
Kinneman May Mrs 4 box 28
Kinzie Chas E 3 box 25
Kinzie Robt H 3 box 24
Kite Fontenelle 2 box 59
Kohlhoff Arth 1 box 204

Konning Jno W 2 box 105
Kranz John A 2 box 9
Kurry Mary E Mrs 4 box 129
Lally Gustave 2 box 186
Lampson Fred M 1 box 5
Landis Fred M 1 box 241
Landis Henry B 1 box 101
Lane J E Mrs 4 box 42
Langwith Wm 1 box 128
Larkin Geo W 2 box 34
Laudermilk Chas P 2 box 171A
Lawler Ed 3 box 150
Laws Harry 3 box 177
Lee Frank H 3 box 31
Leggett E E 1 box 183
Leininger H N 3 box 145
Lemm Ernest J 1 box 224
Leonard Michl D 1 box 46
Letcher Kate 1 box 155
Lewis Edwin A 3 box 15
Lewis Edw J 4 box 2
Lewis Jas A 2 box 170
Linquist Eric 2 box 173
Lofton Merle 2 box 47
Long Carl C 3 box 173A1
Longmire Ethel Mrs 2 box 42A
Losee Herbert 3 box 156
Lovin John 1 box 152
Lucas Fred 1 box 117
Lukins Wm W 2 box 81
Lukins J N 2 box 81B
McClard Chas H 1 box 213
McDaniels Marion A 2 box 146
McDaniels W H 2 box 131
McDonald Arth A 4 box 11
McDonald Clyde 4 box 79
McDonald Donald A 3 box 44
McDonald W E 4 box 7
McEnespy Jas B 2 box 79
McEnespy L J 2 box 103
McGregor J 3 box 21
McKarsen Jas C 3 box 172
McKean Homer H 4 box 136
McKenzie Kenneth 2 box 168
McKinney A 2 box 130
McRea D 2 box 122
McReynolds C V 3 box 132
McVay Sebern S 3 box 68
Maffey John W 2 box 69
Mahon Arth H 3 box 141
Mahoney Patk 3 box 184A
March Jas A 2 box 171
Martin A F 3 box 140
Matthias Geo C 2 box 74
Mattox George 1 box 24
Maxwell John B 1 box 48
Maxwell Levi H 1 box 199
Maynard Frank 3 box 54
Mead George 3 box 118
Meakins John W 2 box 88A
Mercer W Henry 1 box 185
Meredith Geo R 4 box 137
Merrill Wm T 3 box 181
Metz Frank 3 box 175
Metzger Christ 1 box 177
Midkiff C Anderson 3 box 102
Midkiff Chas A 2 box 198A
Miller Geo O 4 box 33
Miller H L 2 box 40
Miller J T 1 box 202
Miller John W 1 box 33
Miller Max 4 box 41
Miller Rezin 2 box 51
Miller Saml G 2 box 70B
Milligan C A 2 box 199
Milligan Clarence A Mrs 3 box 43A
Mimms John C 2 box 60A
Mitchell John A 1 box 148
Mitchell J W 3 box 115
Moak Jacob 1 box 138
Model Farm Dairy 3 box 96A
Montgomery F D 2 box 110
Montgomery John N 4 box 74
Montgomery Jno W B 4 box 75
Moore Elmer L 1 box 132
Moore J F 1 box 162
Moore Thos W 2 box 196A
Moore W T 1 box 189
Morrow W J 2 box 97A
Morton Austin E 1 box 159
Mullen John 1 box 193
Mullin David 1 box 21
Mullin J M 1 box 109
Munjar Peter 4 box 111
Murdock Wm S 3 box 8
Murphy J 4 box 133
Murphy Morton J 4 box 134
Muse Jas H 1 box 88
Myers Elbert L 2 box 161A
Nedom F 2 box 149A
Nelson Chas C 2 box 189
Nelson Henry 2 box 55
Nesbit E 2 box 121
Nevis Jos C 2 box 42A1
Newcomb Daniel 1 box 80
Newton J S 1 box 95
Newton L J Mrs 1 box 115
Newton Wm C 3 box 10A
Oldham John C 2 box 188A
Oldham Jas H 2 box 188
Osburn J S Mrs 1 box 146
Ossenbriiggen Mathias 1 box 79
Overton Garrett W 1 box 258
Overton Jesse G 4 box 130
Overton Lemuel S 4 box 90
Overton Ray 4 box 98
Pacheco Manuel 2 box 83
Paddock Albt 1 box 35
Paden J H 2 box 116A
Parker F R 1 box 195
Parker R C 4 box 60
Parker Walter S 4 box 45
Parrish Benj F 1 box 10
Parrish E L 3 box 98
Parrish Herbt E 1 box 42
Patrick W G 2 box 92
Pearson Roy L 2 box 68A
Pease Russell 4 box 123
Pechota J 3 box 71
Pembroke G 2 box 149A
Perfect Elijah M 3 box 16
Perkins Saml E 2 box 185
Peterson Fred G 4 box 124
Peterson Thos 4 box 67
Petty George 1 box 98
Phillips Frank A 3 box 13
Phillips Leon W 1 box 54

Phillips Richd 3 box 6
Phillips Walter A 3 box 64B
Picanco M 3 box 151
Pillsbury M Paul 1 box 131
Pingrey D Chas 2 box 73
Pipkins Lewis M 4 box 131
Pittenger Jas W 1 box 50
Poore Saml V 1 box 32
Potter B F 1 box 172
Powell Curtis M 1 box 144
Powell Geo M 1 box 145
Power Marvin 1 box 61
Powers Edw A 1 box 139
Pratt Leo 2 box 78A
Price Richd D 1 box 56
Prior Frank A 4 box 4
Proctor J W 4 box 76
Pullen Wm H 3 box 182
Putney Frank D 1 box 72
Randle Chas E 1 box 119
Raymond Geo K 1 box 233
Reed Sarah E Mrs 1 box 77
Reinemer Geo C 3 box 78
Reinemer J 2 box 124
Relf Wm E 3 box 160
Remington Jas H 3 box 46
Remington Seneca H 3 box 174
Reusser Rose 1 box 179
Rex L A 4 box 21
Rexford Mattie R Mrs 2 box 71
Richardson Alonzo A 2 box 155
Richardson Elisha J 1 box 62
Richardson H E 1 box 201
Richardson John L 3 box 33
Rief Fred 4 box 40
Rife T A 2 box 44
Rinehold J L 3 box 142
Roberts L E 1 box 8
Roberts Watson C 1 box 236
Roberts Wm H 4 box 24
Rockhold J W 3 box 128
Rodgers Thos W 2 box 161
Rogers Nelson B 4 box 25
Roos J H 1 box 249
Rose Edna Mrs 3 box 125
Roth Chas G 1 box 13
Roth M W 4 box 46
Rouse E A 3 box 61
Rouse Wm M 3 box 73
Rucker Benj F Mrs 1 box 104
Rumbolz Herman K 4 box 27
Russell Robt W 1 box 15
Russell Upton J 1 box 140
Ryon John T 4 box 16
Sagi Jos 1 box 31
Sanborn Alphonso H 1 box 240
Satterlee Harvey A 2 box 23
Scheer Peter 3 box 120
Schell F B 3 box 105
Schnell Fred 3 box 15A
Schorr J F 3 box 76A
Schroder Louis 1 box 216
Schubert E 1 box 198
Schubert Nettie 1 box 27
Scott H 1 box 184
Sessions H L 4 box 96
Setzfant C K 1 box 142
Sewell Lonson 2 box 22B
Shaw Orrin A 3 box 57
Shaw Saml M 1 box 151
Shearer Chas D 4 box 14
Shearin W M 1 box 208
Shepherd Isaiah T 4 box 99
Sherman Bernal 1 box 217
Sisk Richd M 2 box 184
Sitton Louis K 1 box 232
Skelley F 2 box 101
Skelly Peter G 2 box 177
Skillen Sumner L 1 box 106
Slaughter Madison 2 box 190
Sherman Emily E Mrs 1 box 215
Shirley L C 1 box 173
Sieler F S 2 box 87
Sills Henry C 3 box 18
Silva Antone F 1 box 228
Silva Jos G 4 box 48
Silvers F E 4 box 102
Smith A 1 box 103
Smith A E 2 box 45
Smith A L 4 box 101
Smith Geo F 4 box 132
Smith Harry V 4 box 78
Smith John C 2 box 200
Smith J H 1 box 19
Smith Louisa M Mrs 1 box 105
Smith McCall C 4 box 5
Smith M Wilbur 4 box 1
Smith Nellie 1 box 239
Smith Richd E 2 box 78
Smith S S 4 box 81
Smith W B 3 box 109
Snider J W 2 box 135
Snyder Geo F 1 box 227
Somes Chas A 3 box 74
Spencer L E 4 box 23
Stamper Alva 1 box 1
Stanfield John L 1 box 255
Starkey A D 1 box 188
Starkey Albt M 3 box 178
Starks C A 3 box 84
Stautler Frank S 3 box 26
Stebbins Cyril A 3 box 148
Stebbins P G 1 box 161
Steeple P 3 box 155
Steffin C A 2 box 79A
Stephens Henry M 1 box 34
Stephenson E G 4 box 108
Sterling Wilhelm H 1 box 100
Stevens Edgar P 3 box 65
Stevens L W 2 box 61
Stevens M G 2 box 151
Stevens W C 2 box 150
Stevenson Jos A 3 box 189
Stewart Jas B 1 box 9
Stokes Geo W 4 box 38
Stokes Ike 4 box 72
Stolp C F 1 box 176
Stonebraker C J 3 box 143
Strawn Herman M 2 box 50
Streeter C L 4 box 114
Strode Jas L 4 box 49
Stroehl Martin 1 box 43
Swann John H 3 box 63
Swanson Eric 2 box 85
Swearingen Clara V Mrs 2 box 22A1
Swift Chas E 4 box 36
Swift Wm A 1 box 122
Taber B I 1 box 16

Taber George 3 box 10
Taber Jas H 1 box 64
Tabler R 1 box 53
Taffinder R A 3 box 93
Tatman Flavius A 1 box 40
Taylor Oliver N 4 box 13
Taylor R D 2 box 121A
Taylor Warren C 1 box 65
Thatcher David 2 box 184
Thomasson Nathaniel H 2 box 91
Thompson E L 3 box 117
Thompson Jacob M 4 box 85
Thompson L A 3 box 38
Thrower J D 4 box 63
Titson G 3 box 149
Todd Alva 4 box 94
Tracy Omer 4 box 106
Troxel K B 2 box 115
Troxel Thos J 2 box 113
Tull W A 4 box 92
Turner Jas W 2 box 58
Turner Wm A 1 box 96
Tyler Chas M 4 box 9
Uhl J K 3 box 110
Urquhart C Edw 3 box 161
Vallen A 1 box 135
Van Ornum Wm 1 box 87
Van Orsdel Wm 3 box 77
Vanouse F 3 box 133
Venable W B 4 box 58
Vermette H 2 box 118
Vice A 2 box 49A
Vietz C F 2 box 126
Vittle A F 4 box 64
Vogel Carl A 1 box 218
Vrisimo John 3 box 166
Wadlington Solon L 4 box 51
Wagoner W H 3 box 108
Wahl Albt Mrs 1 box 130
Wakefield Robt S 2 box 108
Wakefield Wm V 2 box 35
Walburn Thos 3 box 91
Wall A H 2 box 140
Wall W W 2 box 106
Walliser Annie Mrs 1 box 254
Wannop J G 2 box 100
Ware Allison 1 box 1
Warnock John F 1 box 247
Waste Mabel E 1 box 168
Waterman C M 1 box 221
Watson M C 1 box 175
Webber Chas 4 box 17
Welch B F 3 box 99
Welch C H 2 box 21
Welch W E 1 box 166
Weldin Arth W 2 box 183
Werson Raphael A 1 box 29
Westcott Evert H 1 box 97
Westcott Tracy S 1 box 97
Westlake Richd 1 box 76
White J H 3 box 90
White Lester P 1 box 143
Wilbur David 2 box 125
Wilbourn Benj F 1 box 219
Wiles John H 1 box 112
Wilford John 4 box 37
Wilkerson L W 2 box 81A
Wilkins George 1 box 207
Williams A L 2 box 65
Willson John G 2 box 187
Wilsey John O 4 box 39
Wilson John N 1 box 81
Wilson Thos R 1 box 84
Winterstine Jacob E 3 box 173A
Wood Jas J 1 box 30
Woodward Nellie Mrs 1 box 245
Woodward Nellie Mrs 4 box 122
Wookey Andr J 1 box 99
Wookey Frank R 1 box 153
Works Hiram G 4 box 3
Wright J C 2 box 41
Wright Jasper N 2 box 24B
Yeager L 1 box 214
Yocum J F 2 box 143A

Mr. Business Man,
Don't Borrow a Directory

This belongs to your friend and neighbor. He bought it because he needed it.

You Need One. Buy It Now.

"BETHEL" THE DENTIST
HIGH-CLASS WORK at a price you can afford to pay.
Formerly United Dentists PHONE MAIN 63 EIGHTH & K STS. SACRAMENTO

THE CHICO RECORD
Published Mornings Except Monday
CHICO, CAL.
THE LEADING MORNING PAPER
RICHARDS & DEUEL, Proprietors Record Building, 117 Broadway

R. L. Polk & Company's
Chico Classified Business Directory
1915

All Headings Designated by a (*) Are Inserted by Contract Only

ABSTRACTS OF TITLE

BUTTE COUNTY TITLE ABSTRACT CO 407 Huntoon Oroville

AGRICULTURAL IMPLEMENTS

Jeffery G S 919 Main

*AMBULANCES

ENLOE HOSPITAL 330 Flume

APARTMENTS

Hubbell Apartments 629 1st
RECORD BUILDING APARTMENTS 119 Broadway
Waterland Apartments 327 Normal av

APIARISTS

Morrison S J Mulberry nw cor 2d C T

ARCHITECTS

Bryan A J 517 3d
COLE CHESTER Waterland-Breslauer bldg phone 627-R
Van Vlack Lewis 919 4th

*ART GOODS

VALLEY DECORATIVE CO 2d cor Main

ATTORNEYS

Bond Lon 336 Broadway
Davids & Neville W-B bldg
Deirup & Deirup W-B bldg
Eggers L F 429 3d
Faulkner L G W-B bldg
Goldstein J O 440 Broadway
Hays W K W-B bldg
Kennedy Guy R Butte Co Natl Bank bldg
LeRossignol G F W-B bldg
Nunn S J W-B bldg
Peters J D Butte Co Natl Bank bldg
Robinson J R Jr W-B bldg
Schooler W H 336 Broadway
Stilson C L 541 2d
White Richd 202 W-B bldg
Whitten H W 2d and Broadway

*AUTO COILING REPAIRS

CHICO CYCLERY 128 Broadway

AUTOMOBILE LIVERY

Early & Son 306 Main
GREIN PHILIP 7th and Main
Lynn R O 317 Broadway
Vinyard T J Diamond Hotel

AUTOMOBILES

Bowman W J 743 Broadway
Canfield E E 403 Main
Brown R M (2d hd) Sierra av nr Main
Chico Garage Co Inc 6th and Broadway

READ THE
Saturday Evening Post
EVERY NEWS STAND

PHOENIX FLOUR
THE WHITEST THE BEST
ASK YOUR GROCER

Gage W F 630 Broadway
Guynn & Guynn 424 4th
Harris J O Esplanade cor 11th av C V
Marion C F 407 Main
Meline Stephen 425 Main
Park Garage 424-426 4th
Penick Philip 1030 1st
Pillsbury W H 407 Main
Soules C P 528 Main
Thompson A V 95 7th
Woolley Auto Co 2d and Salem

AUTOMOBILE SUPPLIES

Chico Tire & Supply Co 146 Broadway
Dreiss C A 528 Main

*AWNINGS AND TENTS

SACRAMENTO TENT & AWNING CO 1008 J Sacramento

BAKERIES

HOME BAKERY 322 Broadway
Lutz Chas 1034 5th
Moore W E & Sons 717 Main
O K Bakery 540 Broadway

BANKS

Bank of Chico 200 Broadway
BUTTE COUNTY NATIONAL BANK OF CHICO CALIFORNIA Broadway cor 2d
BUTTE COUNTY SAVINGS BANK Broadway nr 2d
FIRST NATIONAL BANK 3d and Main
PEOPLES SAVINGS & COMMERCIAL BANK Broadway cor 4th

BARBERS

Asantos Alfd 317 2d
August Homer 229 Main
Brown F K 822 Oroville av
Coker R F 428 3d
Daily C M 319 Broadway
Gazules Peter 221 Main
Hoblitt A H 1042 5th
Meline C L 309 Broadway
Mitchell J A 314 Main
Moore E C 1574 Park av Oak
Moritz S I 1140 5th
Scott F D 815 Main
Stanfield J L Esplanade nr 2d av C V
Stanford H A 522 Broadway
Van Nice B C 324 Main
Weber C C 410 Broadway
Weber Danl 516 2d
Woodmansee & Neves 435 2d

BATHS

ENLOE HOSPITAL 330 Flume
Rotunda The Sierra av & Flume

*BEER BOTTLERS

Chico Soda Works 946 5th

BICYCLES

CHICO CYCLERY (Al Lindquist) 128 Broadway
Houk L A 814 Oroville av
Ross Axel 142 Main
Wright H H 813 Main

BILLIARDS AND POOL

Asantos Alfd 317 2d
Capin Nicholas 1190 Park av Oak
Montgomery Saml 834 Main
Simms J H 308 Main
Simms & Crocker 428 2d
Walker W D 335 Broadway

BLACKSMITHS

(See also Horseshoers)
Albers P E Nord av nr Big Chico crk
Allen J H 315 5th
Bickford E H 307 7th
Canfield E E 403 Main
Jeffery G S 919 Main
Leininger Geo 503 9th
Lucas F H C 3d av and Esplanade C V
McKasson J C Sac and Nord avs
Rose W C 239 Humboldt av
Rynearson D V 1st cor Main
Thatcher A I 1489 Park av C T

THE CHOCOLATE SHOP
R. L. JONES, Proprietor
410 Myers Street, Oroville, Cal.
PHONE 100

I. G. MARKS Real Estate, Insurance and Notary
411 THIRD ST., CHICO, CAL.
Phones—Office, 607-R

CLOUGH LUMBER CO.
PHONE 225
ESPLANADE & EIGHTH AVE., C. V.
CHICO, CALIFORNIA
P. O. BOX 667
BUILDING MATERIALS—Lumber, all kinds; Doors and Windows; Mill Work; J. M. Regal Roofing; Beaver Board; Cement, Lime, Plaster, Brick.

A Little CLASSIFIED AD
IN THE CHICO ENTERPRISE
Will Sell What You've Got and Buy What You Want

BOOKBINDERS

GRAWITZ BOOK BINDERY 625 Wall phone 739

BOOKS AND STATIONERY

Auld Thos 130 Broadway
Chico Book Store 420 Broadway
McLean S V 719 Main

BOOTS AND SHOES

(See Shoes)

BOTTLING WORKS

CHICO SODA WORKS 946 5th

BOX MANUFACTURERS

DIAMOND MATCH CO Barber

*BRICK, LIME AND PLASTER

CLOUGH LUMBER CO Esplanade and 8th av C V

*BUILDING MATERIALS

CLOUGH LUMBER CO Esplanade cor 8th av C V
DIAMOND MATCH CO Barber
GRISWOLD LUMBER CO 725 Broadway

BUILDINGS AND HALLS

Argonaut Hall Nord and Sac avs
Armory Hall 501 Main
Barham Building 5th bet Broadway and Salem
Bidwell Building Broadway cor 1st
Bradley Block 3d cor Wall
BUTTE COUNTY NATIONAL BANK BUILDING 2d. cor Broadway
Dorn Building 432 2d
Elks Building 2d bet Broadway and Salem
Goldstein Building Main cor 2d
Graves Building Main sw cor 2d
Head Building 516 Broadway
Henarie Hall 432 2d
I D E S Hall S Bdwy cor 2d Oak
I O O F Annex 520 3d
I O O F Hall and Building 3d cor Broadway
K of P Hall 6th cor Broadway
Kratzer Flats El Dorado cor 2d
Masonic Building 1st bet Broadway and Main
Morehead Block 336 Broadway
Municipal Building 5th and Main
Noonan Building 2d cor Broadway
Norton Building 432 2d
Nottelmann Building 427 3d
Odd Fellows Building 244 Broadway
RECORD BUILDING 119 Broadway
Salvation Army Hall 310 3d
Silberstein Park Building 440 Broadway
T F B Hall 517 3d
W C T Hall Kennedy and Nord avs
W O W Hall 324 2d
Waterland - Breslauer Building 4th cor Broadway

*BUSINESS COLLEGES

HEALD'S BUSINESS COLLEGE Waterland-Breslauer Bldg

*BUTTER

CHICO CREAMERY 520 3d

CABINET MAKERS

Greitzer Israel 119 Main
Milligan C A & Son 427 2d

*CANVAS SPECIALTIES

SACRAMENTO TENT & AWNING CO 1008 J Sacramento

*CARBORATING WORKS

CHICO SODA WORKS 946 5th

CARPET CLEANERS

Maxwell J B Spruce and 6th av C V

HOME BAKERY
McPHERSON BROS., Proprietors
BREAD, PIES, CAKES, PASTRIES
322 BROADWAY, CHICO, CAL.
PHONE 349-J

THE DIAMOND MATCH COMPANY
CHICO, CALIFORNIA
Manufacturers of
TELEPHONE 700
Sugar and White Pine Lumber, Box Shook, Sash, Doors, and General Mill Work. Shingles, Lath, Shakes; Machinist Founders, Blacksmiths, Boiler Makers, Logging Engineers. Logging and Mill Supplies.

CARPET WEAVERS

Folsom Sarah Mrs Nord av and Big Chico crk rd
June L E Shoshone and Sequoia

CARRIAGE MANUFACTURERS

Canfield E E 403 Main
Rynearson D V 1st cor Main

CARRIAGE PAINTERS

Davis Chas 739 Broadway

CEMETERIES

Chico Cemetery n end of Cemetery lane east of city

*CERTIFICATES OF TITLE

BUTTE COUNTY TITLE ABSTRACT CO 407 Huntoon Oroville

CHINESE HERBS

High Wah Tong 803 Main

CHRISTIAN SCIENCE PRACTITIONERS

Simmons L J W-B bldg

CHURCHES

African M E 6th cor Flume
Christian Science 6th and Bdwy
Church of St John The Evangelist (Episcopal) 3d cor Salem
Church of The Brethren Walnut se cor 4th
First Baptist e s Salem bet 5th and 6th
First Christian w s Hazel bet 4th and 5th
First M E 4th cor Salem
First Presbyterian 1st and Bdwy
Free Methodist 9th cor Ivy
German Lutheran 8th av nr Esplanade C V
German M E 1020 S Bdwy D A
Indian Village Presbyterian Sac av nr Cherry
Latter Day Saints Bidwell av se cor Locust C T
M E (South) Bdwy ne cor 6th
Pentacostal Tabernacle 9th av cor Laburnum C V
Salvation Army 310 3d
Seventh Day Adventist Sequoia nw cor Lindo C V
St John The Baptist (R C) Chestnut sw cor 4th
United Brethren Bdwy se cor 1st Oak

CIGAR MANUFACTURERS

Jensen A R 811 Main
Quilter F J 307 Bdwy

CIGARS

Cox O G 134 Broadway
Edwards W L 734 Main
Hardy V A 245 Broadway
McLennan C W 324 Broadway
Mitzel W H 318 Main
Newton W C 114 Main
Reynolds & Dyer 248 Main
Simms J H 308 Main
Simms & Crocker 428 2d
Walker W D 335 Bdwy

CIVIC ORGANIZATIONS

CHICO BUSINESS MEN'S ASSOCIATION Municipal Bldg
CHICO DEVELOPMENT COMMITTEE Municipal Bldg

CIVIL ENGINEERS

Jenken C L 429 3d
Polk M C Municipal bldg

*CLEANERS AND DYERS

(See Dyers and Cleaners)

CLOAKS AND SUITS

Fortier & Beardsley 121 Bdwy
Oser M & Co 240 Main and 318 3d
Steinberg Albt 314 Broadway

See "Al"

The Bike Doctor
He is an Expert Repairer on the following:
GUNS
LOCKS
BICYCLES
TYPEWRITERS
PHONOGRAPHS
MOTORCYCLES
CASH REGISTERS
Keys Made to Order
Auto-Tire Vulcanizing
Harley - Davidson Motorcycles
AL. LINDQUIST
The Chico Cyclery
128 Broadway
Phone 359-J
CHICO, CALIF.

Chico Cornice and Plumbing Works
A. BISCHOFF Prop.
All Kinds of Sheet Metal, Cornice, Ventilating, Skylight, Tin Roofs. Let Us Figure on Your Plumbing, Gas Fitting, Water Pipes Water Tanks Made and Installed. Also Pumps Sold and Installed. All Kinds of Plumbing Fixtures for Sale.
115 MAIN STREET, CHICO, CAL.

HEALD'S BUSINESS COLLEGE
WATERLAND-BRESLAUER BUILDING Cor. FOURTH & BROADWAY, CHICO, CAL.
Shorthand, Stenotypy, Typewriting, Multigraphing, Bookkeeping, Etc.
NILES R. MOSSMAN, MANAGER

Chico Record Job Department...
RECORD BUILDING, 117 BROADWAY, CHICO, CAL. PHONE 23
Job Printing

CLOTHING

(See also Men's Furnishings)
Breslauer Isadore 422 3d
Daly C E & Co 320 Main
Rosenblum Heiman 432 3d

CLUBS

Elks Club 2d nr Salem

COLD STORAGE

Chico Ice & Cold Storage Co 1297 Park av C T

COLLEGES AND SCHOOLS

(See also Schools)

HEALD'S BUSINESS COLLEGE Waterland-Breslauer Bldg

COMMISSION MERCHANTS

(See also Produce)

Roper J W & Son 416 2d

*CONCRETE CONTRACTORS

CHICO CONSTRUCTION CO 408 Broadway

CONFECTIONERS

Collings Geo 1008 5th
Graves & Blasingame 240 Bdwy
Jack O'Lantern 240 Bdwy
Johnson's Sweets 438 2d
Kemrey Nora Columbus and Sac avs
Pepper Mary E 1238 S Bdwy D A
Price F M Mrs 422 Broadway
Waterland G F 330 Main

CONSTABLES

Benner J W Municipal bldg
Peck J A Municipal bldg

CONTRACTORS—BRIDGE

Spencer E E 727 6th

CONTRACTORS — CARPENTERS AND BUILDERS

Aisthorpe W L 204 Laurel C T
Allen I C 124 3d av C V
Bond Albt 236 Humboldt av
Burdick Chas 115 3d
CHICO CONSTRUCTION CO 408 Broadway
Corbett Z C Boucher cor Laurel C T
Duffy B J 516 Broadway
Evans M W 127 Ivy
Fairman H H 5th av cor Oleander C V
Hann Floyd 529 Ivy
Hann Walter Oleander and 6th av C V
Haskins F A 321 2d
Johnson C B Nord and Stewart avs
Kratzer G E El Dorado and S Salem B
Landis F A 8th and Oleander C V
Landis L B 8th and Oleander C V
Lauterio E J 121 Normal av
Liptrap J B 10th and Hazel
Oberweis & Son 5th cor Poplar
Rinehart T 520 3d
Sharp E D 996 S Sycamore D A
Simmons C L 835 7th
Thomas J G 2d av and Laburnum C V
Wiles J H 4th av and Oleander C V

CONTRACTORS—CEMENT

CHICO CONSTRUCTION CO 408 Broadway
Graessler E F 306 Main
Hamilton J S 5th av and Oleander C V
Shearer C D 4th av and Ivy C V
Skinner J H 1030 1st

CONTRACTORS — GENERAL

CHICO CONSTRUCTION CO 408 Broadway
Cuddeback P W 8th av and Esplanade C V

DRS. MORRIS AND LAWRENCE--Personal Attention Dentists
PAINLESS AND GUARANTEED DENTISTRY
409 SECOND STREET, CHICO, CAL. PHONE 820

Polk's Lumber Directory OF THE UNITED STATES
A COMPLETE EPITOME OF THE LUMBER TRADE AND KINDRED INTERESTS

Fleming S J & R G 1st and Linden C V
Neilson Jacob 643 Elm C T
Spencer E E 727 6th
Turner W A 930 Oleander C V

CONTRACTORS — PAINTERS

Brown J H 775 Academy Oak
Carney G W 120 Main
Gaynor W J 2d and Wall
Golway Chas 3d and Main
Liston J P 607 Mulberry C T
Mattox Bros 1239 9th
Nelson J M 4th and Main
Scheier Wm Fruitvale and Park avs B
VALLEY DECORATIVE CO 2d and Main

CONTRACTORS — PLASTERERS

Hook J F 1st av and Esplanade C V
Werson R A 7th av and Palm C V

*CORNICE WORKS

CHICO CORNICE & PLUMBING WORKS 115 Main
McQUEEN & FORTIER 223-225 Main

CREAMERIES

Butte County Creamery 533 8th
CHICO CREAMERY 520 3d
Rose Dairy 818 Oroville av

DAIRIES

Brandstatt J N Big Chico crk rd and Oak Lawn
Brooke Alva Big Chico crk rd and Oak Lawn av
Callahan & Sons Big Chico crk and Oak Lawn
CHICO CREAMERY 520 3d
Clark W L Boucher cor Elm C T
Conard R W 9th opp Poplar
Detar W W Park av cor 6th C T
Murdock W S Big Chico crk rd and Nord av
Petersen Nels Humboldt nr Forest av
Stafford F E Edgar and Crouch avs
Truxell F E 1206 S Bdwy D A
Westcott Bros 9th cor Oleander C V

*DANDRUFF CURES

JODOIN L E (Ivy Hair Tonic) 1114 8th Sacramento (see inside back cover)

*DECORATORS

VALLEY DECORATIVE CO 2d cor Main

DENTISTS

Bennett Guy W-B bldg
Currie C W 440 Broadway
Head W W 244 Broadway
Honodel W R 206 W-B bldg
March H D 230 Broadway
MORRIS & LAWRENCE 409 2d
Seydel F W 418 2d
Swain H C 336 Broadway
UNITED DENTISTS 8th and K Sts Sacramento (see left top lines)
White C M 336 Broadway
Young J R 418 2d

DEPARTMENT STORES

Emporium The 142 Broadway
Smith J H Mercantile Co 442 Broadway

DIRECTORY PUBLISHERS

POLK R L & CO 812 Broadway Oakland

DRESSMAKERS

Brown Nora 1447 S Salem B
Finnicum Adeline L 642 Main
Harris Josephine 633 Broadway
Legare Josephine 316 Forest
Miller Lettie 418 2d
Phillips Harriet O 348 Locust C T

John Asser—Merchant Tailor
424 SECOND STREET, CHICO, CAL.

CHAS. W. CRAM—JOB PRINTING
628 MAIN STREET CHICO, CALIFORNIA

Butte County Title Abstract Company
ABSTRACTS AND CERTIFICATES OF TITLE
W. T. BALDWIN, President OROVILLE, CALIFORNIA

Oroville Daily Register
Published Mornings Except Sunday
Pre-eminent in its field for 26 years. Largest and best advertising medium in Butte County, California. Sample copies and advertising rates on request. Oroville Register Publishing Company, Oroville, Butte County, California.

Poeschel Mary Laurel ne cor Butte C T
Sanders E L Mrs 1196 S Main Oak
Smith G M Mrs 927 S Chestnut D A
Zibbell C Mrs 735 Main

DRUGS

Bair W C 820 Main
Bartlett Drug Co 330 Broadway
Crew H W Drug Co 232 Main
Hastings Pharmacy 300 Main
LEE PHARMACY Broadway cor 3d
Oakdale Drug Co 1598 Park av Oak
Rooney J H 204 Main

DRY GOODS

Fair The 334 Broadway
Golden Rule Store The Main ne cor 2d
Korn Solomon 222 Main
Neubarth J G 232 Broadway
Oser M & Co 240 Main

DYERS AND CLEANERS

ASSER JOHN 424 2d
Grieves & Wilson 739 Main
Lobdell Bros 122 Broadway

ELECTRIC LIGHT AND POWER COMPANIES

Pacific Gas and Electric Co 311 Main

*ELECTRIC TREATMENT

CHICO SANITARIUM 308 Waterland-Breslauer Bldg

ELECTRICIANS

Cass W S 412 2d
Karsten W F 535 4th

EMPLOYMENT AGENTS

Faylor C A 532 Broadway

EXPRESS COMPANIES

Wells Fargo & Co Express 213 Broadway

EXPRESS AND TRANSFER

Ballew J H Bdwy bet 3d and 4th
Barham L I 35 9th
Barnes G R 318 Main
Britton G E Park Hotel
Brow J T Broadway cor 2d
Horton A W 422 Broadway
Horton Dwight 240 Broadway
Kesselring G A 307 Broadway
Merchants' Transfer Co 335 Broadway
Rose City Transfer 318 Main
Thorp E D F 244 Main

FEED AND GRAIN

Chico Storage & Warehouse Co 1st and Cedar
Dargie Albt 4th and Oak
Farmers' Storage & Commission Co Esplanade cor 11th av C V
Gansen Bros 1006 2d
Jones Jas H & Co 511 2d
March Edwin Park av 1st s of Little Chico crk
Schott M 743 Main
Scott Albt M Oroville av at Main

FENCE DEALERS

Goble Elmer 104 Broadway

FISH, GAME AND POULTRY

Pritchett W S 819 Main

FLORISTS

CHICO FLORAL PARLORS 440 Broadway
Robbie Josie L 436 4th

*FLOUR MILLS

Northern Star Mills Barber
PHOENIX MILLING CO Sacramento (see right top lines)
Sperry Flour Co n end of Main

CHICO CREAMERY 520 THIRD STREET
CHICO, CAL.
TELEPHONE 44
HERMAN BLETSCHER, Proprietor
Makers of THE FAMOUS CHICO BUTTER and the Home of BLUE RIBBON ICE CREAM.

C. & S. Axle Grease
CLEAN AND SLIPPERY
WHITTIER COBURN CO., Mfrs.
301 Howard St., San Francisco

FRUIT PACKERS

Griffin & Skelly Co Orange cor 1st
Reynolds E T & Son Cherry sw cor 1st
Reynolds E T & Son 135 Bdwy

FRUITS AND VEGETABLES

Pappas John 728 Main

FUEL

Baker A A 508 Walnut C T
BOYD-PERLEY CO 408 Broadway
Chico Fuel & Storage Co Cherry nw cor 2d
Hunting & Gunn S Sycamore ne cor Calaveras B
Miller A G 1240 S Brdwy D A
Stewart J B 540 2d

FURNISHED ROOMS

(See also Hotels)

Broadway The 812 Broadway
Hallam House 305 2d
Johnson House 315 Broadway
LaGrande The 440 Broadway
Sequoia The 537 5th

FURNITURE

Economy Stores 806-814 Main
Fetters & Williams 525 2d
Moore F M 223 Broadway
Richardson Furniture Co 731 Main
Roberts L E 518-520 Broadway
White C C 800 Broadway

GARAGES

(See Automobiles)

GAS AND ELECTRIC COMPANIES

Pacific Gas and Electric Co 311 Main

GAS AND STEAM FITTERS

SURRELL HOWARD D 223-225 Main

GAS BURNERS

PACIFIC GAS GENERATOR CO 115 Main

GAS HEATERS

PACIFIC GAS GENERATOR CO 115 Main

GENERAL MERCHANDISE

Lewis J A Dayton rd and Pomona av

GRANITE AND MARBLE WORKS

Robbie Wm & Son Main cor 1st

GROCERS

Bowden & Cooper 425 3d
Bruce W H Park av cor 5th C T
Cornforth Harold 210 Broadway
Faniani F A 1588 Park av Oak
Goodbub L 1614 S Broadway B
Grace Wm 2d bet Locust and Walnut C T
Hannah F E Broadway at 5th
Heimbach A C 6th and Bdwy
Hintz H A 1001 Main
Hoover P A 835 Main
Hughes C S 2d and Walnut C T
Kline Thos Nord av and Stewart
Lewis Grocery Co 1002 5th
Miller & Minderman 530 3d
Oakdale Grocery Park av cor Bidwell Oak
Miller R L Laurel opp Butte C T
Orendorff & Byrne 2d and Esplanade C V
Perry E S 500 Cedar
Remington S H Sac and Nord av
Sargent J M 518 3d
Sloan & Guill 1st cor Broadway
Taber O D Jr 802 Main
Williams V M Humboldt av w of Poplar

GREIN'S LIVERY
TELEPHONE 380-R
Seventh & Main
Chico, Cal.

Western Laundry and Dry Cleaning Works
S. MAKII, Proprietor
508 MONTGOMERY ST., OROVILLE, CAL. PHONE 56

"BETHEL" THE DENTIST
Formerly United Dentists
PHONE MAIN 63 EIGHTH & K STS.
HIGH-CLASS WORK at a price you can afford to pay.
SACRAMENTO

THE CHICO RECORD Published Mornings Except Monday
CHICO, CAL.
THE LEADING MORNING PAPER
Record Building, 117 Broadway
RICHARDS & DEUEL, Proprietors

Wookey & Burgess Esplanade and 11th av C V
Yancey O H Humboldt nr Elm

HAIR DRESSERS

Allen Nellie 315 5th
Wenig Tinah Mrs 409 3d

*HAIR RESTORERS

JODOIN L E (Ivy Hair Tonic) 1114 8th Sacramento (see inside back cover)

*HAIR SPECIALISTS

JODOIN L E (Ivy Hair Tonic) 1114 8th Sacramento (see inside back cover)

HALLS

(See Buildings and Halls)

HARDWARE

Cash Hardware Co 3d cor Main
Clark Hardware Store 115 Bdwy
HUBBARD - EARLL CO 304 Broadway
Milligan C A & Son 427 2d
Myers R F Esplanade cor 3d C V
Nichols Hardware Co The 406 Broadway
Oakdale Grocery Park av cor Bidwell Oak
Roberts L E 518-520 Broadway

HARNESS AND SADDLERY

Barth Adolph 129 Main
Bearse W O 745 Main
Crowder C L 421 3d
Murphy J G 218 Broadway

HAY AND GRAIN

(See Feed and Grain)

HEALTH FOODS

Auld Thomas 130 Broadway

HOP GROWERS

Butte Co Hop Co Sac and Nord avs

HORSESHOERS

(See also Blacksmiths)

Jackson W P Salem nr 2d
Jones H C 305 7th
Thompson M E 108 Main

HOSPITALS AND SANITARIUMS

CHICO SANITARIUM Office 308 Waterland-Breslauer Bldg
ENLOE HOSPITAL 330 Flume
Sacramento Valley Hospital 804 Chestnut
Sisters Hospital 843 2d
Twilight Maternity Home 994 S Salem D A

HOTELS

(See also Furnished Rooms)
Auditorium Hotel Main cor 3d
Chico Hotel 844 Main
Germania Hotel Orange se cor 4th
Hotel Diamond 4th bet Broadway and Salem
Italia Hotel 1042 10th
Minnesota Hotel 215 Barber B
N E Hotel 703 Park av C T
Sequoia The 537 5th
Union Hotel 306 Main
Western Hotel 5th ne cor Orange

*HYDROPATHS

CHICO SANITARIUM 308 Waterland-Breslauer Bldg
ENLOE HOSPITAL 330 Flume

ICE CREAM

CHICO CREAMERY 520 3d
Oliver Styles 818 Oroville av

ICE MANUFACTURERS

Chico Ice & Cold Storage Co 434 3d plant 1297 Park av C T

READ THE
Saturday Evening Post
EVERY NEWS STAND

PHOENIX FLOUR
THE WHITEST THE BEST
ASK YOUR GROCER

Polar Ice Co Salem se cor 8th

INSURANCE AGENTS

(See also Real Estate)

Hendricks T P 429 3d
Kerr & Kerr 409 2d
MARKS I G 411 3d
Neubarth A L 416 2d
ROTH & GAY 436 4th
SEARS-MASTERSON CO INC 440 2d
Sears & Crowder 434 2d
Sillers S D 436 4th
Swain C B 209 Main
TRACY ORVILLE E 336 Main
Vadney G E 133 Broadway
Wells R W 427 2d

*INSURANCE CO'S—BONDS

UNITED STATES FIDELITY & GUARANTY CO O E Tracy Agt 336 Main

*INSURANCE CO'S—FIRE

PALATINE O E Tracy Agt 336 Main
HIBERNIA O E Tracy Agt 336 Main

INSURANCE CO'S—LIFE

Metropolitan Life Ins Co W-B bldg

INVESTMENTS

SEARS-MASTERSON CO 410 2d
TRACY ORVILLE E 336 Main

IRON WORKS

Mery Bros 744 Broadway

JAPANESE ASSOCIATIONS

Japanese Association 229 Wall

JEWELERS

Burroughs Jos 604 Broadway
Clifford C A 328 Broadway
Crofts S W 306 Broadway
Dreiss C A 226 Main
Dupen's 4th and Broadway
Leinweiler Harry 821 Main
Meybem Emil Masonic bldg
Ricketts Harold 814 Oroville av
Wilson C O 317½ Broadway

*JOB PRINTERS

CHICO RECORD 117 Broadway
CRAM CHARLES W 628 Main

JUNK

Butte County Junk Co 525 8th

JUSTICES OF THE PEACE

Barnes J L Municipal bldg

LANDS

SEARS-MASTERSON CO 440 2d
TRACY ORVILLE E 336 Main

LAUNDRIES

Chico Steam Laundry 9th sw cor Flume
French-American Laundry 741 Broadway
Japanese Laundry 217 Main
Shu Kee 323 Broadway
Sing Lee 5th cor Ivy

LAWYERS

(See Attorneys)

LIBRARIES

Christian Science Free Reading Room Noonan bldg
PUBLIC LIBRARY 2d cor Salem

LIQUORS—WHOLESALE

(See Wines and Liquors)

LIVERY, FEED AND SALE STABLES

Ferguson R J 951 Main
GREIN'S LIVERY 7th and Main

THE CHOCOLATE SHOP
R. L. JONES, Proprietor
410 Myers Street, Oroville, Cal.
PHONE 100

PHONE 302-L 618 MONTGOMERY ST., OROVILLE
J. E. SANGSTER The Rexall Druggist For Your Drug Wants

GRISWOLD LUMBER CO.
MANUFACTURERS AND DEALERS IN LUMBER, CHICO, CAL.
PHONE 405-J MILL AT COHASSET 725 BROADWAY, CHICO

Read The Chico Enterprise
Publishing Every Evening All the Local and County News
and United Press Dispatches.

Spring & Young 920 Oroville av
Truitt S S Salem sw cor 2d
Tucker W R 5th cor Main

*LOANS

MARKS I G 411 3d
SEARS-MASTERSON CO INC 440 2d
TRACY ORVILLE E 336 Main

LUMBER MANUFACTURERS AND DEALERS

CHICO LUMBER YARD 346 Cherry
CLOUGH LUMBER CO Esplanade cor 8th C V
DIAMOND MATCH CO Barber
GRISWOLD LUMBER CO 725 Broadway

*MACHINE SHOPS

DIAMOND MATCH CO Barber
Stevens R A 695 Academy Oak

MACHINISTS

Allen G C 82 5th
CHICO CYCLERY 128 Broadway

MAILING LISTS

POLK R L & CO 812 Broadway Oakland

*MASSAGE

ENLOE HOSPITAL 330 Flume

MATCH MANUFACTURERS

DIAMOND MATCH CO Barber

*MATERNITY HOSPITALS

ENLOE HOSPITAL 330 Flume

MATTRESS MANUFACTURERS

Waley W L 2d and Hazel C V

MEATS

California Market 310 Broadway
Christopher & Sons 544 Bdwy
Lucas & Crowder 421 2d
Rhein Emil 816 Main

MEN'S FURNISHINGS

(See also Clothing)

Andrews & Thomas 417 2d
Bleecher C H 820 Flume
Breslauer David 218 Main
Hub The 214 Broadway
Koltanowski B S 243 Broadway
Korn Morris 239 Broadway
Selleck Harry 227 Broadway
Zwisler W H 535 2d

*MERCHANT TAILORS

(See also Tailors)

ASSER JOHN 424 2d

*MILL WORK

CLOUGH LUMBER CO Esplanade cor 8th C V
DIAMOND MATCH CO Barber
GRISWOLD LUMBER CO 725 Broadway

MILLINERS

Huffman S B 326 Main
Schooling Burnett 228 Main
Walker Myrtle V 416 Broadway

*MILLING COMPANIES

PHOENIX MILLING CO Sacramento (see right top lines)

*MINERAL WATERS

CHICO SODA WORKS 946 5th

MOTORCYCLES

CHICO CYCLERY 128 Broadway
Newton & Wackford 127 Main
Roos A H 142 Main

H. D. SURRELL
PLUMBER, GAS AND STEAM FITTER
ESTIMATES FURNISHED
TELEPHONE 308-R
JOBBING WORK GIVEN PROMPT ATTENTION
223-225 MAIN ST., CHICO, CAL.

CHICO SANITARIUM
Chronic Diseases Treated by the Latest Scientific Methods
SURGERY MEDICINE ELECTRICITY HYDROTHERAPY

*MUSIC

Boatright Music Co 208 Main

MUSIC TEACHERS

Batchelder Carrie E 327 Normal av
Conway W J Hazel cor 1st C V
Mitzel Elma 57 8th
Pease V V Miss Lindo cor Holly C V
Swearingen C V Mrs 438 Locust C T
Young Marshall 500 Sac av C V

NEWS AGENTS

Mitzel W H 318 Main

NEWSPAPERS

CHICO ENTERPRISE 531 2d
CHICO RECORD 117 Broadway
DAILY TRIBUNE 542 Broadway

NOTARIES PUBLIC

(Published by request only)
Stilson Eleanor F 541 2d
TRACY ORVILLE E 336 Main

NOTIONS

Burke L E Mrs 1138 5th

NURSERIES

CHICO FLORAL PARLORS 440 Broadway
Chico Nursery Co 102 Cedar
Lindo Nursery Vallambrosia cor Cemetery lane

NURSES

Balser Mary A 944 4th
Beck Anna 321 Linden av C V
Dimple Margt Mrs 319 Main
Eib Clara 33 Rio Chico Way
French Gertrude 107 Palm av
Hale Melvilla 717 Salem
Justis Alice 5th av and Spruce
McConnell Bertha 919 1st
Welborne Isabel 5th av and Spruce C V

OIL COMPANIES

Associated Oil Co Sac and Columbus
Standard Oil Co Nord av nr Big Chico crk
Union Oil Co 5th cor Pomona

OLIVE OIL

Schwein Theo 9th and Oroville av

OLIVE PACKERS

Crist A E s s Humboldt av 3 e of Elm

OPTICIANS

Voorhies H L 306 Broadway

ORCHESTRAS

Currie Orchestra Laurel cor 2d C T

OSTEOPATHS

Allen Nellie A W-B bldg
Waters A R W-B bldg

*PAINTERS

(See also Contractors—Painters)
VALLEY DECORATIVE CO 2d cor Main

PAINTS AND OILS

Chico Paint & Oil Co 420 2d
Oakdale Grocery 1196 Park av Oak
VALLEY DECORATIVE CO 2d and Main

PHONOGRAPH REPAIRERS

CHICO CYCLERY 128 Broadway

PHOTOGRAPHERS

Davis Florence M 530 Broadway

See "Al"

The Bike Doctor
He is an Expert Repairer on the following:
GUNS
LOCKS
BICYCLES
TYPEWRITERS
PHONOGRAPHS
MOTORCYCLES
CASH REGISTERS
Keys Made to Order
Auto-Tire Vulcanizing
Harley - Davidson Motorcycles
AL. LINDQUIST
The Chico Cyclery
128 Broadway
Phone 359-J
CHICO, CALIF.

CHICO SANITARIUM
Eighth and Oleander Sts., Chico Vecino
A Quiet, Private Medical and Surgical Institution Employing Battle Creek Methods.
PHYSICIAN IN ATTENDANCE.
OFFICE: 308-9 Waterland-Breslauer Building
PHONE 217-R-2

THE VALLEY DECORATIVE COMPANY
CONTRACTING PAINTERS
P. B. JOHNSTON, Propr.
Full Line of Paints, Varnishes and Wall Paper
COR. SECOND & MAIN STS., CHICO, CAL.
TELEPHONE 28

The Lee Pharmacy
A. S. JONES Proprietor
Odd Fellows' Building
Chico, Cal.
Cor. 3rd and Broadway
PHONE 10
OUR 3 SPECIALTIES
Accuracy
Pure Drugs
Courteous Treatment

Hemminger C B 320 Broadway
Zink J F 234 Broadway

PHYSICIANS

Baumeister E E 336 Broadway
Browning C L 418 2d
Bullington P F 440 Broadway
Chiapella J O 244 Broadway
Crabb J N 517 3d
ENLOE N T 330 Flume
Gatchell Ella F 133½ Broadway
Gatchell W L 133½ Broadway
Getzlaff C P 330 Flume
Gouguet L J 336 Broadway
Hamilton P L 244 Broadway
Harvey J W 244 Broadway
Johnson W B Enloe Hospital
Landis A J W-B bldg
LANDIS H B 308 Waterland-Breslauer Bldg
Meyers E L W-B bldg
Moulton 336 Broadway
Oliver C A Butte Co Natl Bank bldg
Peattie J F 312 W-B bldg
Rodley H E Goldstein bldg
Rodley J E Goldstein bldg
Stansbury M P Butte Co Natl Bank bldg
Stansbury Oscar Butte Co Natl Bank bldg

PLANING MILLS

CLOUGH LUMBER CO Esplanade cor 8th C V
DIAMOND MATCH CO Barber
Griswold Lumber Co 725 Bdwy
White E W 10th and Elm

PLANTS AND SEEDS

Guill's Seed Store 112 Broadway

PLUMBERS

Camper D R 1121 5th
CHICO CORNICE & PLUMBING WORKS 115 Main
DeMarais C C 707 Broadway
Gray & Hall 804 Broadway
SURRELL HOWARD D 223-225 Main

POOL AND BILLIARDS

(See Billiards)

POULTRY

Chico Market 117 Main

POWER COMPANIES

Northern California Power Co Cons 327 3d

PRINTERS—BOOK AND JOB

Allison J L Oleander cor 8th C V
CHICO RECORD 117 Broadway
CRAM CHARLES W 628 Main
ENTERPRISE PRINTING House 531 2d
TRIBUNE PUBLISHING CO 542 Broadway

PRODUCE

(See also Commission Merchants)

Curtis & Bass 514 Broadway

PUBLISHERS

(See Printers)

*PUMPS

CHICO CORNICE & PLUMBING WORKS 115 Main

RAILROADS

BUTTE COUNTY RAILROAD Barber
Northern Electric Railway Main ne cor 1st
Southern Pacific Co Orange and 5th

READING ROOMS

(See Libraries)

REAL ESTATE

Bainbridge S L 337 Main

KUSEL'S BIG STORE
BOOK SELLERS & STATIONERS
All the Latest Magazines. The Largest Line of Local and Other Post Cards.
611 MONTGOMERY ST., OROVILLE, CAL.
PHONE 85

Polk's Lumber Directory OF THE UNITED STATES
A COMPLETE EPITOME OF THE LUMBER TRADE AND KINDRED INTERESTS

John Asser—Merchant Tailor
424 SECOND STREET, CHICO, CAL.

Bidwell Annie E K Orchards Inc 204 W-B bldg
Burdon & House 337 Broadway
Costar W J 540 2d
Cussick Barney 133 Broadway
Eaton F M 405 Normal av
Krikac Jos 429 3d
McKean H H 427 2d
McManus J A 430 2d
March J D Masonic bldg
MARKS I G 411 3d
Pilgrim W F 1328 5th
ROTH & GAY 436 4th
Sears & Crowder 434 2d
SEARS-MASTERSON CO INC 440 2d
Shuster J A E 216 Main
TRACY ORVILLE E 336 Main
Vadney G E 133 Broadway
Wilson & Wilson 429 3d
Wells R W 427 2d

RESTAURANTS

Baer & Son 237 Broadway
Butte Cafe 205 Main
California Restaurant 116 Bdwy
Cameron Eliz Mrs 817 Main
Chico Hotel Restaurant 406 9th
Chico Restaurant 130 Main
Clark E F 317 Broadway
Gaddis A E 106 Broadway
Grotto The 810 Oroville av
Noble F F 438 Broadway
Oliver Styles 5th and S P tracks
Sunrise Restaurant 809 Main
Union Hotel Restaurant 306 Main
Waffle House 239 Main

SALOONS

Barrett G A 231 Broadway
Clark & Quinlivan 824 Oroville av
Colm Frank 500 Main
Diamond Hotel Bar Hotel Diamond
Dyer H A 413 2d
Facciano & Bava 807 Main
Ferrell Roy 215 Main
Kempf G F 138 Main
Lightfoot J W 437 2d
Macy & Spencer 315 Broadway
Miller Marie Mrs 134 Main
Murphy Denny 844 Main
Murphy & Hamlin 235 Main
Park Hotel Bar Main cor 4th
Prince J W 301 Broadway
Simms J H 308 Main
Simms J O 245 Broadway
Simms & Crocker 428 2d
Stapleton & Hanscom 212 Main
Tovee C E 201 Main

SANITARIUMS

CHICO SANITARIUM Office 308 Waterland-Breslauer bldg
ENLOE HOSPITAL 330 Flume

SASH AND DOORS

CLOUGH LUMBER CO Esplanade cor 8th C V
DIAMOND MATCH CO Barber
GRISWOLD LUMBER CO 725 Broadway

SAVINGS BANKS

PEOPLES SAVINGS & COMMERCIAL BANK Broadway cor 4th

SCALP SPECIALISTS

JODOIN L E (Ivy Hair Tonic) 1114 8th Sacramento (see inside back cover)
Patton Eva 412 Salem

SCHOOLS AND COLLEGES

HEALD'S BUSINESS COLLEGE Waterland-Breslauer Bldg
Seventh Day Advent School 1st av and Magnolia C V

SCHOOLS—PUBLIC

Bidwell Grammar School Grant and Rodeo avs
Chapman Primary School head of Butte B
Chico Vecino Grammar School Oleander bet 3d and 4th avs
High School 1st and Hazel
Nord Av Grammar School Sac and Nord avs

The Pacific Gas Generator Works
MANUFACTURERS
P. O. BOX 621, CHICO, CAL.

Thomas & Kelly--Funeral Directors
OROVILLE, CAL.
Coroners Office
PARLORS, 311 LINCOLN ST.—Lady Attendant
TELEPHONE 113

Oroville Daily Register
Published Mornings Except Sunday
Pre-eminent in its field for 26 years. Largest and best advertising medium in Butte County, California. Sample copies and advertising rates on request. Oroville Register Publishing Company, Oroville, Butte County, California.

Normal Training School 1st and Sycamore
Oakdale School Park av cor School
Rosedale School Pomona av nr Warren
Sacramento Av Grammar School Sac av and Lindo Channel
Salem Street Primary School Salem and 7th
State Normal School n s 1st opp Sycamore

SEARCHERS OF RECORDS

Butte County Title Abstract Co 407 Huntoon Oroville

SECOND-HAND GOODS

Cutter H E 415 3d
Cutter & Southworth 538 Bdwy
Done Saml 316 3d
Jenken W E 211 Main
Mos Jake 119 Main
SMITH JOHN A 237 Main
Smith & Reusser 839 Main

SEEDS

Guill's Seed Store 112 Broadway

SEWING MACHINE REPAIRERS

CHICO CYCLERY 128 Broadway

SEWING MACHINES

Singer Sewing Machine Co 131 Main

SHEET METAL WORKS

CHICO CORNICE & PLUMBING WORKS 115 Main
McQUEEN & FORTIER 223-225 Main
Newman J F 902 Oroville av

SHOE REPAIRERS

Boggs R L 1046 5th
Decious J W 904 Oroville av
Dimple N R 315 Main
Eads S M 730 Main
Gordon A Y Esplanade cor 3d
Gray J F 407½ Main
Mitzel C A 318 Main
Stubbs J W 1000 5th
Taylor J O 812 Broadway
Walliser & Riedel 524 2d

SHOES—RETAIL

Anderson F M 236 Broadway
Hanson M E Mrs 342 Broadway
Estes Hubert 412 Broadway
MARSH GEORGE L 236 Main Phone 302-J

*SHORTHAND SCHOOLS

HEALD'S BUSINESS COLLEGE Waterland-Breslauer Bldg

SODA WORKS

CHICO SODA WORKS 946 5th
Dunn & Taber 715 Main

STAGE LINES

Cohasset Stage Spruce cor 7th C V
Richardson Springs Stage Normal ne cor 3d

STATIONERS

(See Books and Stationery)

*STEAM FITTERS

SURRELL HOWARD D 223-225 Main

*STOVES AND RANGES

HUBBARD - EARLL CO 304 Broadway

*SURGERY

CHICO SANITARIUM 308 Waterland-Breslauer Bldg

TAILORS

ASSER JOHN 424 2d

CHICO FLORAL PARLOR
D. L. THOMAS, Proprietor PHONE 566-J CHICO, CAL.
Cut Flowers for Every Occasion. Trees, Plants, Shrubs and Everything for the Garden. We Pack and Ship Cut Flowers. Funeral Designs Our Specialty. Ferns in Variety. Prompt Service Given All Orders. 440 BROADWAY, Across From City Plaza.

O. E. TRACY--REAL ESTATE INVESTMENTS
CHICO, CALIFORNIA
336 MAIN STREET, Park Hotel Building.
TELEPHONE 656-R
POSTOFFICE BOX 8

Bouthillier Rodolphe 339 Main
Puritz Barnet 430 2d
Saling H W 841 6th

TAMALES

Enos Ernest 229 Main

*TARPAULINS

SACRAMENTO TENT & AWNING CO 1008 J Sacramento

TAXI CABS

(See Auto Livery)

TEAS AND COFFEES

Vadney Tea Co 228 Broadway

TELEGRAPH AND TELEPHONE

Pacific Telephone & Telegraph Co 539 5th
Postal Telegraph Cable Co 430 2d
Western Union Telegraph Co 416 2d

*TENTS AND AWNINGS

SACRAMENTO TENT & AWNING CO (H W Rivet) 1008 J Sacramento

THEATRES

Broadway Theatre 325 Broadway
Lyric The 444 Broadway
Majestic Theatre 2d bet Salem and Broadway

*TINNERS

CHICO CORNICE & PLUMBING WORKS 115 Main
McQUEEN & FORTIER 223-225 Main

*TWILIGHT SLEEP

ENLOE HOSPITAL 330 Flume

TYPEWRITERS—REPAIRED

CHICO CYCLERY 128 Broadway

UNDERTAKERS

Bicknell & Moore 543 3d
Engel M E Mrs 626 Broadway
Fetters & Williams 525 2d

VARIETY STORES

Woolworth F W Co 418 Bdwy

VETERINARY SURGEONS

Carroll T E 518 Wall
Jackson W P Salem nr 2d

VULCANIZING WORKS

Heaton & Vaughan 829 Oroville av

*WALL PAPER

VALLEY DECORATIVE CO 2d and Main

WATER COMPANIES

Chico Vecino Water Co C V
Chico Water Supply Co 135 Bdwy

WELL BORERS

Clark J F 78 6th
Davidson C O 535 Orient
Hicks C W Spruce cor 9th av C V
Hicks L V 4th and Laburnum
Russell W A 508½ Mulberry C T

*WINDOW AND DOOR FRAMES

CLOUGH LUMBER CO 8th av and Esplanade
DIAMOND MATCH CO Barber
GRISWOLD LUMBER CO 725 Broadway

WINES AND LIQUORS

Daly John 426 3d

WOODMEN OF THE WORLD

W O W H F Proctor Clk 322 2d

*X-RAY APPLIANCES

ENLOE HOSPITAL 330 Flume

GREIN'S LIVERY
TELEPHONE 380-R
Chico, Cal.
Seventh & Main

Western Laundry and Dry Cleaning Works
S. MAKII, Proprietor
508 MONTGOMERY ST., OROVILLE, CAL.
PHONE 56

"BETHEL" THE DENTIST
HIGH-CLASS WORK at a price you can afford to pay.
Formerly United Dentists PHONE MAIN 63 EIGHTH & K STS. SACRAMENTO

THE CHICO RECORD
Published Mornings Except Monday
CHICO, CAL.
THE LEADING MORNING PAPER
Record Building, 117 Broadway
RICHARDS & DEUEL, Proprietors

R. L. POLK & COMPANY'S
CHICO
NUMERICAL STREET GUIDE AND DIRECTORY OF HOUSEHOLDERS
1915

In the following list, the Streets, Avenues, etc., are arranged in alphabetical order without regard to location. The number of each building on the street is given in numerical order, and opposite the number is printed the name of the householder or householders. To find the occupation of householder, refer to the alphabetical list of names.

To phone a person whose name does not appear in the City Telephone Directory, look said person up in alphabetical section, ascertain their house number, refer to "Householders' Guide" for corresponding street and number and the householder or householders names appear, they being in phone book if there is a phone in the house. If no phone is in the house, neighbors on each side will be seen before and after party desired, also people living opposite.

NOTE.—Houses in the outside districts bearing no number are not included in the Householders' Guide; also vacant houses are not shown.

ACADEMY ST (Davis Add)—2 blks s of 9th from S Bdwy w 6 blks

At S Salem—Baseball Park
At Sycamore—Hall G S
667 March E W
695 Stevens R A
707 Robbie G W
765 Mathison M T
775 Brown J H
785 Lobdell J E
795 Vinyard G L
859 Shearer F E
859 Walker W S
1038 Lobdell H L

ALGONKIN AV (Chico Vecino) 2 blks w of The Esplanade bet 11th and 12th avs

ALMOND ST—Running from w end of 7th sw 1 blk to Pomona av

At Hickory—Griffith F E
At Pomona—Jewett D B

ARBUTUS ST—1st e of Laurel running n and s from 1st av to Lindo Channel

ARCADIAN AV (Chico Vecino) 2 w of The Esplanade from Sac av n to 8th av

104 Freeman Emma Mrs
337 Clark E F
337 (rear) Dean G T
423 Pye E B
425 Small C E
426 Krikac Jos
501 Duncan F L
503 Ross J H

READ THE
Saturday Evening Post
EVERY NEWS STAND

PHOENIX FLOUR
THE WHITEST
THE BEST
ASK YOUR GROCER

511 Warnick J F

ARCHER AV (Archer Add)—1 blk e of Pomona av running nw (1 blk long)

ASH ST (1600)—12 blks w of Main from 3d s to 9th

302 Eicher H S
334 Wilson N H
390 Sirrine M E Mrs
403 Self C T
408 Brown J T
420 Rich Bruce
438 Wagner Nettie Mrs

B S (Chapmantown)—2 blks se of Boucher av from Irwin ne to Cleveland av a continuation of Butte

103 Watson Geo

BARBER ST (Barber)—12 blks s of Little Chico crk from Park av to S Salem

Cor S Main—Souza Manuel
215 Minnesota Hotel
219 Pearson O L
225 Dineen D W
226 Schrader W C
229 Swanson Eric
230 Pacheco Manuel
233 Keeley Robt
242 Cabos M I Mrs
668 Pacheco Geo

BARTLETT ST (13th Sub)—13 blks e of Main from Humboldt av n to Centennial av

BEECH ST (Chapmantown)—6 blks e of Park av from Butte st 1 blk n to Irwin

BIDWELL AV (Chapmantown Oakdale) — Starting at S Bdwy and running e 9 blks to junction of Denver and S 3d

74 Bebout Leroy
80 Broyles Manley
86 Gray A A
90 Eckman P D
148 Shaffer T A
156 Shaffer G W
174 Marzolla Moritzia
200 Gagnon Adlore
208 Thomas W C
241 Williams C M
290 Edwards G W
298 Breeding J W
300 Miser E A
315 Crum F P
387 Young G E
457 Haseleu E A
462 Collins M L Mrs
486 Nelson M O Mrs
487 Kiddie Alice
506 Hawn H E
518 Krueger Louis
526 Hawk T W
526 (rear) Brown Cal
526 (rear) Lightfoot C J
531 Notley W C
692 Decious J W
692 Fish J A
705 Hedge J W
725 Williams S H
732 Gomes M M Mrs
752 Morgan W D

BIDWELL AV .(Northwest)—N side of Big Chico crk from Nord av nw

BIDWELL PARK—NE of city

BIG CHICO CREEK ROAD—N side Big Chico crk from Nord av w to Bidwell av

BOUCHER AV (Chapmantown) At e end of Bidwell av from Cleveland av ne 4 blks

51 Wood J F
77 Vandervelder H V
81 Daugherty S E
87 Hunter John
92 Jewett C R

BOUCHER ST (Chapmantown) A continuation of S 7th from Laurel 3 blks e

THE CHOCOLATE SHOP
410 Myers Street, Oroville, Cal.
R. L. JONES, Proprietor
PHONE 100

I. G. MARKS Real Estate, Insurance and Notary
411 THIRD ST., CHICO, CAL.
Phones—Office, 607-R

CLOUGH LUMBER CO.
PHONE 225
ESPLANADE & EIGHTH AVE., C. V.
CHICO, CALIFORNIA
P. O. BOX 667
BUILDING MATERIALS—Lumber, all kinds; Doors and Windows; Mill Work; J. M. Regal Roofing; Beaver Board; Cement, Lime, Plaster, Brick.

A Little CLASSIFIED AD
IN THE CHICO ENTERPRISE
Will Sell What You've Got and Buy What You Want

BROADWAY (500)—A main st of the city 1 blk w of Main from 1st to s end of Barber Add; from 12th st s this st is S Bdwy

At 1st—Post Office
104 Goble Elmer
106 Gaddis A E
108 Martien J G
112 Guill's Seed Store
115 Clark Hardware Store
116 California Restaurant
117 Chico Record
117 Richards & Deuel
119 Barnes J F
119 Beaumont P B Mrs
119 Brown F E
119 Eliot A J
119 Record Building
120 Quong Tai Lung Co
121 Fortier & Beardsley
122 Lobdell Bros
128 Chico Cyclery
130 Auld Thos
133 Cussick Barney
133 Vadney G E
133½ Lindquist Al
133½ Gatchell W L
134 Cox O G
135 Chico Water Supply Co
135 County Assessor
135 Morton A E
135 Reynolds E T & Son
142 Emporium The
146 Chico Tire & Supply Co
Cor 2d—Butte County National Bank Building
200 Bank of Chico
210 Cornforth Harold
213 Wells Fargo & Co Express
214 Hub The
218 Murphy J G
223 Moore F M
227 Selleck Harry
228 Vadney Tea Co
230 March H D
231 Barrett G A
232 Morefield E J
234 Zink J F
237 Baer & Son
239 Korn Morris
240 Graves & Blasingame
240 Jack O'Lantern
243 Koltanowski B S
244 Chiapella J O
244 Hamilton P L
244 Harvey J W
244 Head W W
244 Odd Fellows Building
245 Hardy V A
At 3d—Lee Pharmacy
301 Hill L W
301 Prince J W
304 Hubbard-Earll Co
305 Royer A J
306 Crofts S W
306 Voorhies H L
307 Kesselring G A
307 Quilter F J
309 Meline C L
314 Steinberg Albt
315 Johnson House
317 Clark E F
317 Lynn R O
317½ Wilson C O
318 Jones Minnie Mrs
319 Daily C M
320 Hemminger C B
322 Home Bakery
323 Shu Kee Laundry
324 Day J W
324 McLennan C W
324 Pastime Club
325 Broadway Theatre
328 Clifford C A
330 Bartlett Drug Co
330 Oliver Styles
334 Kelly T J Co
335 Merchants Transfer Co
336 Baumeister E E
336 Bond Lon
336 Morehead Block
336 Moulton D H
336 Schooler W H
336 Swain H C
336 White C M
337 Burdon & House
At 4th—Peoples Savings & Commercial Bank
406 Nichols Hardware Co
408 Boyd-Perley Co
408 Chico Construction Co
410 Weber C C
412 Estes Hubert
416 Walker M V Mrs
418 Woolworth F W Co
420 Chico Book Store
422 Horton A W
422 Price F M Mrs
438 Noble F F

HOME BAKERY
McPHERSON BROS., Proprietors
BREAD, PIES, CAKES, PASTRIES
322 BROADWAY, CHICO, CAL.
PHONE 349-J

THE DIAMOND MATCH COMPANY
CHICO, CALIFORNIA
TELEPHONE 700
Manufacturers of
Sugar and White Pine Lumber, Box Shook, Sash, Doors, and General Mill Work. Shingles, Lath, Shakes; Machinist Founders, Blacksmiths, Boiler Makers, Logging Engineers. Logging and Mill Supplies.

440 Bullington P F
440 Currie C W
440 Goldstein J O
440 LaGrande Hotel
442 Smith J H Mercantile Co
444 Lyric Theatre
446 Chico Floral Parlors
At 5th—Hannah F E
506 Andrews C A
514 Curtis & Bass
516 Duffy B J
516 Head Building
516 Head W W
516 Kirk J A
518 Roberts L E
522 Stanford H A
530 Davis F N Mrs
531 Shearer G J Mrs
532 Faylor C A
538 Cutter & Southworth
540 O K Bakery
542 Tribune The (daily)
544 Christopher S & Sons
626 Engel M E Mrs
626 Washburn F M
630 Gage W F
633 Cogdill Dallas
705½ DeMarais C C
707 DeMarais C C
725 Griswold Lumber Co
739 Davis Chas
741 French-American Laundry
743 Bowman W J
744 Mery Bros
800 White C C
804 Gray & Hall
812 Broadway The
812 Perry L L Mrs
812 Taylor J O
826 Smith Florence Mrs
836 Mery M L

SOUTH BROADWAY

At 1st—United Brethren Church
437 Haskins F A Jr
441 Meier A H
462 Kite F L
462 (rear) Border Saml
518 Hintz H A
526 Welch W H
652 Pingrey A D
724 Steffen Minnie Mrs
726 Truesdell C E
1020 German M E Church
1024 Voll B C Rev
1034 Henderson W D
1086 Brooks L W
1116 Shearer E P
1129 Lewis L N
1139 King W A
1155 Kennedy W F
1173 Macy N K
1184 Gray R W
1189 Lewis W L
1192 Stevens J W
1203 Willis A J
1206 Truxell E F
1227 Chalmers S H
1235 Mitchell R A
1238 Pepper Mary E
1240 Miller A G
1320 Lane F W
1340 Linebarger C P
1343 Stephenson G H
1365 Hainer B F
1384 Woolley V S
1414 Perley W A
1451 Benner J W
1452 Miller Josephine Mrs
1464 Fredrickson Gus
1490 Hibbert W H
1507 Pearrire Domingo
1518 Finnell Jas
1552 Peck J A
1614 Goodbub Louis
1618 Armstrong J L
1896 Boardman J P

BRUCE ST—E of Jackson from Little Chico crk south

BUTTE AV (Northgraves Add) Commencing at w end of Northgraves av running nw 2 blks

BUTTE ST (Barber)—5 blks s of Little Chico crk from S Bdwy w 3 blks

200 Golway Chas
880 Miser U O
884 Bennett M M
888 Bennett W C
930 Faleger J A
932 Griffin H E
942 Katzenmier W F
950 Holland J W
986 Gordon G A

See "Al"

The Bike Doctor
He is an Expert Repairer on the following:
GUNS
LOCKS
BICYCLES
TYPEWRITERS
PHONOGRAPHS
MOTORCYCLES
CASH REGISTERS
Keys Made to Order
Auto-Tire Vulcanizing
Harley - Davidson Motorcycles
AL. LINDQUIST
The Chico Cyclery
128 Broadway
Phone 359-J
CHICO, CALIF.

Chico Cornice and Plumbing Works
A. BISCHOFF Prop.
All Kinds of Sheet Metal, Cornice, Ventilating, Skylight, Tin Roofs. Let Us Figure on Your Plumbing, Gas Fitting, Water Pipes Water Tanks Made and Installed. Also Pumps Sold and Installed. All Kinds of Plumbing Fixtures for Sale.
115 MAIN STREET, CHICO, CAL.

HEALD'S BUSINESS COLLEGE
WATERLAND-BRESLAUER BUILDING Cor. FOURTH & BROADWAY, CHICO, CAL.
Shorthand, Stenotypy, Typewriting, Multigraphing, Bookkeeping, Etc.
NILES R. MOSSMAN, MANAGER

Chico Record Job Department...
Job Printing
RECORD BUILDING, 117 BROADWAY, CHICO, CAL. PHONE 23

1012 Currie C H
1036 James Seth A

BUTTE ST (Chapmantown)—1st s of S 5th from Laurel e to Beech
204 Horton A W
210 Nelson F G

C ST (Chapmantown)—3 blks se of Boucher from Irwin ne to Cleveland av

CALAVERAS ST (Barber)—6 blks s of Little Chico crk from S Bdwy w 3 blks

852 Erickson Emil
883 Anderson B H T
883 McCormick ——
943 DeShields A W
965 Haggreen J P

CALIFORNIA ST (Chapmantown)—7 blks e of Park av from end of Bidwell av se to Jackson

CAVE ST (Chapmantown)—2d s of S 5th from Laurel e 3 blks

117 Stotts W T
515 Hacker J E

CEDAR ST (1300)—9 blks w of Main from 1st to Little Chico crk

102 Chico Nursery Co
130 Oesterreicher E F
208 Dibble M J Mrs
234 Nunn G E
240 Bartlett H W
306 Dodge Dee
306 Stone J L
344 Wilson L A
406 Moore J M
432 Thompson E J Mrs
444 Smith W T
500 Perry E S
516 Knott E E Mrs
536 Dawson James
608 Fortier Bridget
624 O'Neill J J
745 Sanders M G
826 Brown T M
832 Woodling J F
918 Rasmussen J C
930 Holm Victor
946 Harbour T L

CEMETERY ROAD—At junction of 3d, Orient and Sierra av ne to Cemetery

CENTENNIAL AV—A continuation of e end of 8th from Pine e to and crossing Forest av (13th Sub)

10 Whitton Thos
Cor Bartlett—Jackson W E
At Elm—Vartabedian A N

CENTERVILLE ROAD — S of Fruitvale av from Park av e

CHAPMAN ST (Chapmantown) Bet Little Chico crk and Bidwell av from Park av e 1 blk to Nelson

506 Kiolstad N C
510 Seaver J H
515 Boatright T L
515 Woodroffe B T
526 Gallagher H W
527 Starkey R L
542 French Melvin

CHERRY ST (1100)—7 blks w of Main from 1st s to Little Chico crk (see also N Cherry C V)

317 Falk E J
406 Matthews S T Mrs
406 Oliver Styles
527 Schwein Theo
530 Stuckey E B
606 Thompson C H
630 Endicott O H
743 Batchelor Emma Mrs
840 Musser D A
905 Pickler J T
1041 Milani Louis

DRS. MORRIS AND LAWRENCE--Personal Attention Dentists
PAINLESS AND GUARANTEED DENTISTRY
409 SECOND STREET, CHICO, CAL. PHONE 820

Polk's Lumber Directory OF THE UNITED STATES
A COMPLETE EPITOME OF THE LUMBER TRADE AND KINDRED INTERESTS

John Asser—Merchant Tailor
424 SECOND STREET, CHICO, CAL.

CHESTNUT ST (800)—4 blks w of Main from 1st s to Del Norte (Barber); from 12th st south this street is South Chestnut (see also N Chestnut)

112 Milne F J
125 Seydel F W
130 Williams J V
144 Compton H C
218 Hamilton P L
306 Bilkey C A
316 Simpson E B Mrs
334 Henshaw Park Mrs
Cor 4th—Catholic Church
418 Guerin Patk Rev
530 Clifford C A
535 Crabbe L W
536 Best J G
541 Hendricks M P Mrs
608 Fortier H E
617 Vest J W
625 Odbert E B
638 Yound L B
718 Jenkins J W
719 Cook C B
731 Turner R F
732 Steele M C
738 Rooney J J
744 Merryman J McC
804 Sacramento Valley Hospital
814 Donahue C D
818 Holland Geo
819 Guerin H L
821 Wiley Robt
822 Bolen Louis
823 Patterson S H
824 Hurley J W

SOUTH CHESTNUT

230 Cory J B
918 Clendenning C G
924 Crabbe Wm
925 Cheshire J F
927 Ryon Edw
928 Allen L N Mrs
930 Stagner R P
931 Browning C L
934 Baker W J
936 Jones A S
940 Honodel W R
1010 Lloyd C D
1020 Morgan T H
1021 Taylor Peter
1029 Fanno A A
1052 Linn W B
1059 Johnston F B
1072 Due J C
1110 Shive T A
1133 Holmes C L
1138 Gruss Augusta Mrs
1138 Vaughan J H
1138 Weatherby M G
1145 Cummings C E
1155 Degnan G W
1176 Welschke G P
1195 Brammer D H
1207 Day W G
1207 Mann Ladd
1275 Sample C A
1311 Spangler C E
1325 Martin A A
1372 Clark H S
1373 Smith W C
1420 Reid R M

CHESTNUT ST (North) (Chico Vecino)—5 blks w of The Esplanade from Sac av n 1 blk

CHICO AV (Mulberry Tract)—3 blks e of Park av from S 8th to S 13th

CITRUS ST—See Linden av

CLEVELAND AV (Chapmantown)—6 blks e of Park av from end of S 3d se to Jackson

NORTH CHERRY ST (Chico Vecino)—6th w of The Esplanade from 4th av n to 6th av

COHASSET ROAD (Chico Vecino)—From the n end of The Esplanade east

COLORADO ST (Chapmantown) 9 blks e of Park av from Bowen se to Jackson

COLUMBUS AV—1 blk w of S P track from Sac av n 1 blk

CHAS. W. CRAM——JOB PRINTING
628 MAIN STREET CHICO, CALIFORNIA

Butte County Title Abstract Company
ABSTRACTS AND CERTIFICATES OF TITLE
W. T. BALDWIN, President OROVILLE, CALIFORNIA

COSBY AV—S of Edgar av from Lone Pine av e

CROUCH AV—W of Lone Pine rd from Chico av n

CUSSICK AV—2d e of S P track from Lindo av n

CYPRESS ST—6 blks e of Main from Woodland av 5 blks s to Centennial av

Cor 7th—Coffman W E

D ST (Chapmantown)—4 blks se of Boucher av from Irwin ne to Cleveland av

81 Gomes M W

DAVIS ST (Chapmantown)—1 blk e of Boucher av from Irwin ne to Cleveland av and from Calif ne to Wisconsin

DAYTON ROAD — Commenciug at junction of 9th and Cherry sts and running sw to and including Stanley Park Add

DEL NORTE ST (Barber)—7 blks s of Little Chico crk from S Bdwy w 3 blks

805 Goodbub Louis
At S Chestnut—Northern Star Mills

DENVER ST (Chapmantown)—A continuation of Bidwell av from end of S 3d to Calif st ½ blk long

DEVENY AV—W of S P tracks from Dayton rd to Little Chico crk

DIAMOND AV (Stanley Park Add)—Running sw and ne crossing Orchard Way, Marion and Walnut avs

DIXON ST (Chico Vecino)—1 blk s of Holly av from 12th av n 1 blk

EDGAR AV—S of Chico av from Lone Pine av w

EIGHTH AV (Chico Vecino)—Numerically in its order running e and w from Palm av to S P tracks crossing The Esplanade

305 Gray S A Mrs

EIGHTH ST—Running numerically in its order e and w from Pine to Ash crossing Main; also continued from Sierra st e to Forest (9th Sub)

Cor Wall—Facciano Chas
At Salem—Junction Hose Co No. 2
Cor Salem—Leeper J F & Son
At Salem—Polar Ice Co
Cor Elm—Davie H I
Cor Elm—Johnson M F Mrs
4 Hook F M
5 Mitzel C A
26 Dixon O O
26 Leroy C A
37 Brodien Walter
37 Larsen H W
37 (rear) Wagner B A
46 MacComsey B A
54 Finnegan Edw
56 Tritt J B
57 Mitzel M L Mrs
66 Walker W B
67 Pearl J H
72 Baker P L
81 Corbiere H J
94 Glass Lacy
94 Stanford H A
95 Parsons Roy
103 Leeper J L
119 Partain Clara Mrs
120 Fordyce E F
130 Cordes Henry
133 Roth Alice Mrs
142 Horner G D
207 Rollins Fred
211 Leeper B F
215 Hayton Clarinda Mrs

Oroville Daily Register Published Mornings Except Sunday
Pre-eminent in its field for 26 years. Largest and best advertising medium in Butte County, California. Sample copies and advertising rates on request. Oroville Register Publishing Company, Oroville, Butte County, California.

CHICO CREAMERY 520 THIRD STREET
CHICO, CAL.
TELEPHONE 44
HERMAN BLETSCHER, Proprietor
Makers of THE FAMOUS CHICO BUTTER and the Home of BLUE RIBBON ICE CREAM.

C. & S. Axle Grease
CLEAN AND SLIPPERY
WHITTIER COBURN CO., Mfrs.
301 Howard St., San Francisco

215 Smith P N
220 Billups J W
220 King E G
220 Morelock W E
229 Hinton E B
230 Sincervau B I
303 Turner C H
309 Hill Wilson
525 Butte County Junk Co
528 Koltanowski B S
530 Crow H E
533 Butte County Creamery
540 DeVoe Kittie Mrs
641 Scott Jas
641 Spurgeon A E Mrs
710 Williams G H
724 Stubbs R N
730 Ward E A
731 Sawyers Helen J
736 Arnold E O
746 Thorp G A
828 Ware Virginia Mrs
843 Wheeler C M
844 Rook R W
849 Bullington P F
904 Reynolds G W
905 Seubert Martin
917 Westlein F J
920 Y M C A (Chinese)
929 Parrish Augustin
929 (rear) Smith F A
930 Lopez Rafela Mrs
934 Wardwell J C
940 Akin J W
945 Thrower J O
1341 Birch J A
1432 McKinley A W
1443 Norris Sarah Mrs
1445 Kincaid Ivan F

EIGHTH ST (South) (Chapmantown and Barber)—8th s of Bidwell av from Mulberry w to S Bdwy

EL DORADO ST (Barber)—8 blks s of Little Chico crk from S Bdwy w 3 blks

At Salem—Kratzer Flats

ELEVENTH AV (Chico Vecino) Numerically in its order running e and w from Palm av to S P tracks crossing The Esplanade

ELEVENTH ST (South) (Mulberry Tract)—4th s of Bidwell av from Elm w to S Bdwy crossing Park av

ELM ST—11 blks e of Main from Humboldt to Centennial av

ELM ST (Chapmantown)—5th e of Park av from Bidwell av s to Butte; also continued in Mulberry Tract from S 10th to S 13th

At 3d—Stauffer J H
567 Spangler W C
643 Neilson Jacob

EL MONTE AV (Humboldt Sub) From Centennial av s to Humboldt av

ESPLANADE THE (Chico Vecino)—A continuation of the north end of Main running n from 1st to junction of Cohasset and Shasta rds

200 Cain E J Mrs
223 Bennett D A
231 Gunby J H
At Sac av—Ware Allison
322 Armstrong M J Mrs
330 Sievers Marcus
At 4th av—Williams J A
440 Grant Ellen Mrs
520 Allen G H
524 Taggart J F
525 Harris J H
536 Eggers L F
602 Moak Jacob
608 Barry S T
624 Dugger J M
703 Albright Judson
706 Mitchell J A
715 Cleek A W
Cor 8th av—Chico Sanitarium
Cor 8th av—Clough Lumber Co
At 11th—Wookey & Burgess

EVERETT ST (Chapmantown) 1 blk se of Boucher av from Wisconsin ne

GREIN'S LIVERY
TELEPHONE 380-R
Seventh & Main
Chico, Cal.

Western Laundry and Dry Cleaning Works
S. MAKII, Proprietor
508 MONTGOMERY ST., OROVILLE, CAL. PHONE 56

"BETHEL" THE DENTIST
Formerly United Dentists PHONE MAIN 63 EIGHTH & K STS.
HIGH-CLASS WORK at a price you can afford to pay.
SACRAMENTO

THE CHICO RECORD Published Mornings Except Monday
CHICO, CAL.
THE LEADING MORNING PAPER
RICHARDS & DEUEL, Proprietors Record Building, 117 Broadway

FERN ST (Chico Vecino)—1 blk e of S P tracks bet 11th and 12th avs

FETTERS ST (Jenkins Tract)—5 blks se of Boucher av from Cleveland av ne

FIFTH ST—Numerically in its order running e and w from Alder to River rd crossing Main

At Wall—Thompson A V
44 Whitmore R O
45 Rynearson D V
46 Hensley C M
47 Deirup J A
54 Rupp Eugene
56 Christianson E J
65 Van Nice B C
82 Allen G C
85 Jaekel B F
91 Marks Wm
At Main—Municipal Building
118 Quilter F J
125 Nelson Henry
220 Coady Catherine A
226 Yohner H O
227 Macy Clark
235 Wood F A
306 Rieger Augusta Mrs
315 Allen J H
318 Whitney Oscar
344 Mims J C
419 Cole C E Mrs
537 Quick Annette Mrs
537 Sequoia Hotel
539 Pacific Telephone & Telegraph Co
543 Barham G L
609 Stansbury Oscar
627 Hines S O
632 March O W
643 Goldstein J O
643 Phinney M H Mrs
At Poplar—Oberweis & Son
706 Graves I B Mrs
711 Kennedy G R
729 White C M
730 Ormsbee M D
741 Bradford A A Mrs
742 Camper H W
807 Costar W J
811 Colm J Q
812 Robinson J R
821 Arens L O
829 Hollingsworth J R
837 Clinton L A
842 Jones S A Mrs
At Cedar—Western Hose Co No 3
900 Haile Leona
900 Mackay W M
931 Meier J M
932 Eames A G
935 Fink J R
939 Goe M H
941 Pendergast J F
946 Carter J C
946 Chico Soda Works
1000 Stubbs J W
1002 Lewis Grocery Co
1008 Collings Geo
1008 Gaynor W J
1026 Lutz Chas
1027 Geer I M Mrs
1034 Lutz Chas
1042 Hoblitt A H
1046 Boggs R L
1105 Camper D R
1108 Harvey J W
1121 Camper D R
1133 Edgar Bertha Mrs
1138 Burke L E Mrs
1328 Pilgrim W F
1333 Wiley Arth
1344 Case J J
At Orange—Western Hotel
1405 Camper Lulu
1414 Lawrence W H
1430 Lawrence J M
1439 Warren Lewis
1440 Lowry Elzy
1446 Hull Ada Mrs
1803 Moore T W
1829 Martini Emilio
1829 Moreno Ricardo
1835 Midkiff C A
1924 Heath L B
1928 Beatey Moore

FIFTH AV (Chico Vecino)—Numerically in its order running e and w from Palm av to Arcadian crossing The Esplanade

215 Reed Wm
219 Nichols D C

READ THE
Saturday Evening Post
EVERY NEWS STAND

PHOENIX FLOUR
THE WHITEST THE BEST
ASK YOUR GROCER

FIRST ST—The northern boundary of Chico city limits running e and w from Main w to Oak
Cor Main—Rynearson D V
At Brdwy—Masonic Building
At Bdwy—Meybem Emil
At Bdwy—Presbyterian Church
At Bdwy—Sloan & Guill
6 Robinson Grace
441 Chico Commandery No 12 K T
607 Croad Jas
635 Taylor G H
629 Hubbell L L Apartments
At Sycamore—Normal School
721 Steiner W E
741 Hollensen Isabel Mrs
767 Sherrill Josephus Rev
829 Robbie Wm
839 Warren M A Mrs
919 LeRossignol G F
919 McConnell Bertha
935 Crabb J N
940 March J D
1004 Scanland C B Mrs
1012 Ball Gladys
1012 Reynolds S A
1020 Stanford I D
1024 Masten T B
1030 Penic Philip
1030 Skinner J H
1030 Waite H C
1110 March H D
1114 Studley C K
1120 Lothrop H H
1120 Rodley H E
1132 Lucas G W
1138 O'Neil Jas
1329 Brown John
1405 Petersen R B
1439 Salisbury E J Mrs

FIRST ST (Archer Add)—1 blk nw of Dayton rd running ne from Pomona av 2 blks

FIRST AV (Chico Vecino)—1st n of Sac av from Palm av w to S P tracks crossing The Esplanade

122 Lamson F M
130 Price F M
131 Downey A J
202 Nunn S J
208 Buchanan E J Mrs
216 Roberts L E
224 Wright W F
225 Parrish B F
230 Gibson A T
At Magnolia—Seventh Day Adventist School

FLUME ST (200)—2 blks e of Main from Sierra av s to Humboldt av

205 Hardy V A
205 Lane K L Mrs
205 Smith Lawrence
216 Petersen H C
217 Morse J L Mrs
217 (rear) Shupe R W
217 (rear) Tyrrell W H
229 Burkett Kate Mrs
229 (rear) Loscher A M Mrs
230 Heritage J F
230 Ohleyer H R
232 Davis Chas
232 Parrish L H
305 Faylor C A
305 Mitzel W H
315 Crocker C C
316 Breslauer Isadore
318 Steinberg Albt
329 Abbott Alice Mrs
329 Peters G J
330 Enloe Hospital
344 Kelly T W
344 Mansfield F J Mrs
418 Daly C E
426 Greenwood Anson
426 Royer A J
502 May Fong
513 Ow Yee Kee
527 Chong Hi Co
618 Jackson M M Mrs
634 Carter Henry
719 Preisendanz A L Mrs
719 Roos A H
722 Wenig C F
740 Thiede H A
818 Wilson F M
819 Boyson C A
820 Bailey U F
831 Birtch A A
832 Burkett C A
832 Goodwin T W
854 McCullough Stella E

THE CHOCOLATE SHOP
R. L. JONES, Proprietor
410 Myers Street, Oroville, Cal.
PHONE 100

PHONE 302-L 618 MONTGOMERY ST., OROVILLE
J. E. SANGSTER The Rexall Druggist For Your Drug Wants

GRISWOLD LUMBER CO.
MANUFACTURERS AND DEALERS IN LUMBER, CHICO, CAL.
PHONE 405-J MILL AT COHASSET 725 BROADWAY, CHICO

Read The Chico Enterprise
Publishing Every Evening All the Local and County News
and United Press Dispatches.

937 Hicok W T

FOREST ST (13th Sub)—15 blks e of Main from Humboldt av nw to Centennial av

FOURTH AV (Chico Vecino)—Numerically in its order running e and w from Palm av to S P Ry crossing The Esplanade

FOURTH ST—Numerically in its order running e and w from Cypress to Maple crossing Main

5 Hemimnger C B
12 Young J R
45 Bartlett W S
46 Crowder C L
49 Maloney C A
51 Beeny Geo N
52 Lynch W P
53 Graff W R
54 Webb E E
55 Brennan D J
57 Jeffrey G S
58 Potter E L Mrs
67 Moore R J Mrs
68 Daly J C
80 Troxel S K
94 Garner L M
105 Bond Lon
118 Spear J S
119 Landis A J
128 East Ellen Mrs
129 Sherman Luther
129 (rear) Black R C
144 Kynoch Anna
144 Stevens G L
145 Gage W F
203 Hamlin Josephine Mrs
211 Burk M F Mrs
219 Tuck E W
228 Gale Edmund
229 Cussick Barney
229 Malloy E W
263 Murphy J G
303 Mann Edwin
303 Wheelis J H
308 Fuller V A
308 Montgomery Louisa Mrs
311 Brewer Maude Mrs
315 Frans W S
316 Stone G L
322 Chapman A E Mrs
328 Mathews Ida Mrs
Cor Main—Nelson J M
403 Allwardt Wm
424 Guynn & Guynn
424 Macy & Macy
424 Park Garage
436 International Correspondence Schools
436 Roth & Gay
At Bdwy—Waterland-Breslauer Building
Allen Nellie A
Bennett Guy
Bidwell Annie E K Orchards
Chico Sanitarium office
David & Neville
Deirup & Deirup
District Attorney's office
Faulkner L G
Gibson E L
Hays W K
Heald's Business College
Honodel W R
Landis A J
Landis C C
LeRossignol G F
Meyers E L
Nunn S J
Peattie J F
Robinson J R Jr
Simmons L J
Walker W D
White Richd
Cor Bdwy—Diamond Hotel
Cor Bdwy—Dupen's
535 Karsten W F
539 Nichols A L
Cor Salem—First M E Church
619 Sieke F A
621 Wise Wm
628 Bruce H M Mrs
631 Luman W E
633 Costa J L
640 Smith J W
Cor Cherry—Chico Lumber Yard
708 Hermann J J
712 Bicknell H C
725 Fotheringham P H
728 Mackenzie J F
740 Williamson E T
741 Clark M E
741 McLennan C W

H. D. SURRELL
PLUMBER, GAS AND STEAM FITTER
ESTIMATES FURNISHED
TELEPHONE 308-R
JOBBING WORK GIVEN PROMPT ATTENTION
223-225 MAIN ST., CHICO, CAL.

CHICO SANITARIUM
Chronic Diseases Treated by the Latest Scientific Methods
SURGERY MEDICINE ELECTRICITY HYDROTHERAPY

741 Noble F F
742 Peattie J F
752 Westburg Eric
796 Linn Leona Mrs
At Chestnut—St John The Baptist Church (R C)
919 Van Vlack Lewis
927 Bradt Arthur
928 Miller F W
935 Whitmoyer C B
943 Burt R S
944 Clark J W
1027 Gary Marvin M
1043 Eaton Georgie Mrs
1044 Dyer H A
1137 Boyd R M
1339 Neves J C
1342 Henry J H
1406 Lutz Harrison
1412 Wightman Dale
1435 Smith Frank
1440 Calavan R E Mrs
1441 Long Annie
1526 Barton F W
1626 Wilson D G

FRANCES WILLARD AV—S of Lincoln av from Esplanade e 1 blk

FRESNO ST (Barber)—9 blks s of Little Chico crk from S Bdwy w 3 blks

FRUITVALE AV (Fruitvale Add)—13 blks s of Little Chico crk from Park av w 3 blks

GLENN ST (Barber)—10 blks s of Little Chico crk from S Bdwy 2 blks

203 Igaz Rudolph
215 Hannah J B

GLENWOOD ST—Bet Sac and Nord avs from Sac av ne

GUILL ST (Jenkins Tract)—6 blks se of Boucher av from Cleveland av ne

GUYNN AV (Chico Vecino)—W of Holly from Lindo av n

HAZEL ST (900)—5 blks w of Main from 1st s to 12th (Davis Add) and from Butte st 1 blk n (Barber) (see also N Hazel C V)

108 Masterson I A
114 Doyle J B
120 Lieurance A F
128 Stansell F R
142 Jones J M Mrs
206 Broyles A C
216 Tilden Helen Mrs
238 Earll N R Mrs
308 Smith E M
316 Halley P W
318 Diller M H Mrs
406 Oser M
420 Thompson J M
531 McManus J A
619 Simmons H J
622 Laverty E B
638 Thrush R P
717 Williams N M Mrs
1004 Rowan Marie Mrs
1010 Platt R E
1014 Westlake W T
1016 Bond E B
1101 Plummer J C
1105 Caverly J F

HAZEL ST (North) (Chico Vecino)—4th w of The Esplanade from 1st av n to 6th av

At 1st av—Tyler C M

HICKORY ST (1700)—13 blks w of Main running from 3d s to 7th

303 Carah A M
401 Rose Jos
415 Smith J C
417 Smith W F
418 Mitschele Elis
419 Burch J Q
422 Moritz J C W

HOLLY AV (Chico Vecino)—6 blks w of The Esplanade from Sac av n 1 blk thence continued at 11th av running n 3 blks

See "Al"

The Bike Doctor
He is an Expert Repairer on the following:
GUNS
LOCKS
BICYCLES
TYPEWRITERS
PHONOGRAPHS
MOTORCYCLES
CASH REGISTERS
Keys Made to Order
Auto-Tire Vulcanizing
Harley - Davidson Motorcycles
AL. LINDQUIST
The Chico Cyclery
128 Broadway
Phone 359-J
CHICO, CALIF.

CHICO SANITARIUM Eighth and Oleander Sts., Chico Vecino
A Quiet, Private Medical and Surgical Institution Employing Battle Creek Methods.
PHYSICIAN IN ATTENDANCE.
OFFICE: 308-9 Waterland-Breslauer Building PHONE 217-R-2

THE VALLEY DECORATIVE COMPANY
CONTRACTING PAINTERS
P. B. JOHNSTON, Propr.
Full Line of Paints, Varnishes and Wall Paper
TELEPHONE 28
COR. SECOND & MAIN STS., CHICO, CAL.

The Lee Pharmacy
A. S. JONES
Proprietor
Odd Fellows' Building
Chico, Cal.
Cor. 3rd and Broadway
PHONE 10
OUR 3 SPECIALTIES
Accuracy
Pure Drugs
Courteous Treatment

HOOKER OAK PARK—NS Bidwell Park ¾-mile e of Chico

HUMBOLDT AV—1st s of 9th from junction of Main and Park av e to Forest av

At Wall—Pritchett W R
51 Sills H C
53 Charge J W
54 McKinney R T
55 Brown F K
57 Vadney G E
59 Lowell G A
61 McKinney R A
63 Pritchett W S
64 Boness M J Mrs
69 Crawford E L
71 Bava Frank
103 Holloway O H
107 Gauthier A
120 (rear) Creswell A B
120 Smith F E
123 McCain M E Mrs
130 Huntley L T
144 Pate W F
210 Vadney E C
211 Thomasson Margt Mrs
227 Kerr W S
228 Whitburn Wm
230 Evans J M
236 Bond A W
239 Rose W C
246 Moon R A
246 Rau W A

HUMBOLDT ST (Barber)—11 blks s of Little Chico crk from S Bdwy w 2 blks

213 McEnespy I E Mrs
217 Martell Geo
332 Wehner A W

IRWIN ST (Chapmantown)—6 blks e of Park av from junction of S 4th and Elm sts se

IROQUOIS AV (Chico Vecino)—1 blks w of The Esplanade from 11th av to Lindo av

65 Leotcher Valentine
65 Pfeiffer F M

IVY ST (North) (Chico Vecino) 5th w of The Esplanade from 4th av n to 6th av

IVY ST (1000)—6 blks w of Main from 1st s to Diamond Match Co B (see also N Ivy C V)

127 Evans M W
204 Matthews W F
224 Deuel C H
228 Kirkwood W S
305 Case Marion
206 Truitt S S
312 Noblet J I
318 Posey A W
330 Brown J S
408 True B F
428 Hedgespeth H F
521 Wolfert C K
523 McMurry R F
525 Olsen Raymond
525 Rodley M E Mrs
525 Turrell Roy
528 Clark H D
529 Dewey Esther L
529 Hann F B
529 Kable Wm
At 6th—Silva J B
604 Sayers W H
620 Ramstead N O
635 Peters J G
641 Locey H M
642 Cable D E
706 Baker J T
709 Hicks Mabel Mrs
724 Butler W C
730 Musser C W
736 Edwards E M
742 Romine D D
806 Marshall W H
816 Christopher C C
817 White C C
820 Rorabough C A Mrs
917 Bishopp H G
918 Sprouse A D Rev
931 White J H
943 Turner E L
961 Costa J V
973 Pepin Nelson
1004 Grafe Wm
1020 Cooper T H
1024 Miller A J Mrs

KUSEL'S BIG STORE
BOOK SELLERS & STATIONERS
All the Latest Magazines. The Largest Line of Local and Other Post Cards.
PHONE 85
611 MONTGOMERY ST., OROVILLE, CAL.

Polk's Lumber Directory OF THE UNITED STATES
A COMPLETE EPITOME OF THE LUMBER TRADE AND KINDRED INTERESTS

JACKSON ST (Chapmantown)—3 blks se of Boucher av from Calif 4 blks ne

KENNEDY AV—1st n of Sac av from Nord av

LABURNUM AV (Chico Vecino) 2d e of The Esplanade from Sac av n to Lindo Channel

303 Hicks M G Mrs
416 Auld Thos
422 Crowder C L
429 Richardson E J
521 Putney F D

LAUREL AV (Chico Vecino)—1 blk e of Palm av from Sac av to Lindo av

201 Allen A J

LAUREL AV (Henry's 1st Add) 1 blk w of Pomona av from Dayton rd nw 1 blk

LAUREL ST (Chapmantown)—4th e of Park av from Bidwell av s to S 7th and continued in Mulberry Tract from S 9th to S 13th

204 Aisthorp W L
224 Murphy Michl
228 Dean J W
308 Wertz U S
310 Jones Park
456 Walker M A Mrs
457 Henderson C E
626 Meline W W
641 Heberlie B S
741 Miller J L

LINCOLN AV—S of Washington av from Esplanade e 1 blk

LINDEN AV (Chico Vecino)—Formerly Citrus—3d w of The Esplanade from Sac av n to 6th av

At 2d av—Coffman G E
At 2d av—Wilson R P
117 Lewis R B
119 Brown C S
127 Manson H N
131 Brown P S
207 Willis T A
229 Jeffers Jeuitt
317 Stanfield J L
321 Beck A G
325 Walliser J H
498 Lemm L J Mrs
504 Waters E A
505 Forcum J B

LINDEN AV (Henry's 1st Add) 2 blks w of Pomona av from Dayton rd nw 1 blk

LINDEN ST (9th Sub)—10 blks e of Main from Humboldt av n to Centennial av

LINDEN ST (13th Sub)—10 blks e of Main from Woodland av s 2 blks to Centennial av

LINDO AV (Chico Vecino)—From Palm av w to The Esplanade thence nw to S P tracks crossing Sac av

LOCUST ST—12 blks e of Main from Humboldt av n to Centennial av

LOCUST ST (Chapmantown)—

1st e of Park av from Bidwell av s to S 8th
111 Garner M M Mrs
117 Tibessart G C
121 Welsh A A Mrs
125 Gray S F
129 Grace Wm
348 Phillips Harriet O
414 Benkosky Frank
422 Gough T M
429 Reed Geo
438 Swearingen C V Mrs
505 Walker C H
608 Larkin G W
620 Honodel A M
621 Deering C E
661 Collins W J
1515 Boyd F W

John Asser—Merchant Tailor
424 SECOND STREET, CHICO, CAL.

THE PACIFIC GAS BURNER
"A HYDRO-CARBON GAS PLANT"
The cheapest fuel on the market—50 per cent cheaper than wood, coal or gas. Average cost, ONE-HALF CENT PER HOUR for cooking or heating.

Thomas & Kelly--Funeral Directors
OROVILLE, CAL.
Coroners Office
PARLORS, 311 LINCOLN ST.—Lady Attendant
TELEPHONE 113

Oroville Daily Register
Published Mornings Except Sunday
Pre-eminent in its field for 26 years. Largest and best advertising medium in Butte County, California. Sample copies and advertising rates on request. Oroville Register Publishing Company, Oroville, Butte County, California.

LONE PINE AV—W of 3d av from River rd s

LOTUS ST (Chapmantown)—2d e of Park av from Bidwell av to Little Chico crk
1116 DeLong W E
1117 Bruce John Jr
1147 Bruce W S
1149 Despain M
1154 DeLong C I
1163 Marion C F
1176 Cleveland G E
1182 Ridenour Eldon
1193 Popplewell F L

MADISON ST (Chapmantown)—1st s of Ohio from Bruce e to Guill

At Bruce—Stolp C H

MAGNOLIA AV (Chico Vecino) 1st w of The Esplanade from Sac av n to 11th av

At 2d av—Strayer C O
224 Carson H A
Cor 3d av—Cooper C A
401 Lane S E Mrs
407 Meline C L
701 Molter Mary
707 Murphy M J

MAIN ST (400)—A principal street of the city running n and s from 1st to 9th

Cor 1st—Chico Marble & Granite Works
At 1st—Northern Electric depot
At 1st—Robbie Wm & Son
108 Thompson M E
115 Chico Cornice & Plumbing Works
115 Pacific Gas Generator wks
117 Chico Market
119 Greitzer Israel
119 Mos Jake
127 Newton & Wackford
129 Barth Adolph
130 Chico Restaurant
131 Singer Sewing Machine Co
134 Miller Marie Mrs
138 Kempf G F
142 Roos A H
Cor 2d—Golden Rule Store The
Cor 2d—Goldstein Building
Rodley H E
Rodley J E
201 Tovee C E
204 Rooney J H
205 Butte Cafe
208 Boatright Music Co
209 Swain C B
211 Jenken W E
212 Stapleton & Hanscom
215 Ferrell Roy
216 Shuster J A E
218 Breslauer David
221 Gazules Peter
222 Korn Solomon
223 McQueen & Fortier
225 Surrell H D
226 Dreiss C A
229 August Homer
229 Enos Ernest
232 Crew H W Drug Co
235 Murphy & Hamlin
236 Marsh G L
237 Smith J A
239 Fales & Quigley
239 Waffle House The
240 Oser M & Co
245 Cash Hardware Co
248 Reynolds & Dyer
Cor 3d—Auditorium Hotel
Cor 3d—First National Bank
300 Hastings Pharmacy
306 Union Hotel
311 Pacific Gas and Electric Co
314 Mitchell J
315 Dimple N R
318 Clapp T D
318 Mitzel W H
319 Dimple N R
320 Daly C E & Co
324 Van Nice B C
325 Thomas G W
326 Huffman S B
330 Waterland G F
336 Tracy O E
339 Best Cleaning & Dye Wks
339 Bouthillier Rodolphe
341 Berkeley L C Mrs
At 4th—Park Hotel
403 Canfield E E
407 Hicok W T
407 Pillsbury W H
407 Marion C F

CHICO FLORAL PARLOR
PHONE 566-J
CHICO, CAL.
D. L. THOMAS, Proprietor
Cut Flowers for Every Occasion. Trees, Plants, Shrubs and Everything for the Garden. We Pack and Ship Cut Flowers. Funeral Designs Our Specialty. Ferns in Variety. Prompt Service Given All Orders.
440 BROADWAY, Across From City Plaza.

O. E. TRACY--REAL ESTATE INVESTMENTS
336 MAIN STREET, Park Hotel Building.
CHICO, CALIFORNIA
TELEPHONE 656-R
POSTOFFICE BOX 8

407½ Gray J L
425 Chico Fire Department
425 Meline Stephen
Cor 5th—Chico Business Men's Association
500 Colm Frank
501 Armory Hall
516 Burroughs Jos
508 Dreiss C A
528 Soules C P
529 Barham A C
543 Warren Margt Mrs
604 Burroughs Jos
607 Scott A M
617 Heimbach A C
618 Hobbs W H
618 Lawton C J
624 Huntley H M Mrs
626 Sanderson F L
627 Taber O D Jr
628 Cram C W
634 Ashmore Harry
641 Barnard Arthur
641 Early F H
641 Ludlum R E
641 McCargar Harmon
642 Finnicum Merriman
715 Dunn & Taber
717 Moore W E & Sons
719 McLean S V
730 Eads S M
731 Richardson Furniture Co
733 Wesner Anna
734 Edwards W L
735 Zibbell Cordelia Mrs
739 Grieves & Wilson
743 Schott Michl
745 Bearse W O
802 Taber O D Jr
803 Dunn Chas
803 High Wah Tong
805 Bleecher C H
806 Chalmers & Fanno
806 Economy Stores
807 Facciano & Bava
809 Sunrise Restaurant
811 Jensen A R
813 Wright H H
815 Harris Herman
815 Scott F D
816 Rhein Emil
817 Cameron Eliz Mrs
820 Bair W C
821 Leinweber Harry
834 Montgomery S C
834 Thiede H A
835 Hoover P A
837 Cameron Eliz Mrs
839 Smith & Reusser
844 Chico Hotel
844 Jensen A R
919 Jeffrey G S
951 Ferguson R J
1001 Post Office Station No 1
1001 Hintz H A

MAIN ST (South) (Oakdale and Barber)—1st s of Park av from School st s to Humboldt st and from Fruitvale av n and s 2 blks

420 Kenyon C M
506 Nesbit Maggie Mrs
528 West Chas
1154 Dickenson W B
1162 Westlake A C
1196 Sanders E L Mrs
1282 Martenette F L
1296 Rivers R F Mrs
1320 Scott J A
1326 Henson W R
1326 Jay O E
1348 Holland W T
1406 Smith J H
1505 McCarthy Danl
1506 Mello A R
1563 Lynn S N

MAPLE ST (1800)—14 blks w of Main from 5th 1 blk n

403 Allwardt Wm
412 Heath W A
At 4th—Spangler Flora M

MARIAN ST (Stanley Park Add) Running nw from Diamond av to Dayton rd 1 blk sw of Orchard Way

MARTIN ST (Chapmantown)—2 blks se of Boucher av from Calif 4 blks ne

MILL ST (Chapmantown)—6 blks e of Park av from Bidwell av ne to Little Chico crk

43 Wolohen Chas

GREIN'S LIVERY
TELEPHONE 380-R
Chico, Cal.
Seventh & Main

Western Laundry and Dry Cleaning Works
S. MAKII, Proprietor
508 MONTGOMERY ST., OROVILLE, CAL.
PHONE 56

"BETHEL" THE DENTIST
HIGH-CLASS WORK at a price you can afford to pay.
Formerly United Dentists PHONE MAIN 63 EIGHTH & K STS. SACRAMENTO

THE CHICO RECORD Published Mornings Except Monday CHICO, CAL.
THE LEADING MORNING PAPER
RICHARDS & DEUEL, Proprietors Record Building, 117 Broadway

63 Rhoy A J
64 Lindsey W E
73 Hansen F A Mrs
83 Foster John
84 Jefferies T C
93 Stoker I J

MULBERRY ST (Chapmantown)—3d e of Park av from Bidwell av s to S 8th and continued in Mulberry Tract from S 9th to S 13th

At 2d—Morrison Lena Mrs
At 2d—Satterlee H A
228 Roberts J W
301 Blackburn A C
At 4th—McNabb J G
418 Bennett N N
441 Jay A A
508 Byers Phil
508 Moorbeck T C
508½ Russell W A
530 Scott J E
605 Camp Truman
607 Liston J P
609 Knight Joe
611 Rowcroft Mary Mrs
611 Vincent L W
615 Deranso Hugh
633 Burke Stephen
648 Viger Victorina Mrs
705 Stackhouse M G
717 Davin Julian
718 Geiger M E Mrs
718 Rogers Jennie Mrs
730 Beeny E C
733 Hardy G W
741 Smith R E

MYRTLE ST (Chico Vecino)—4 blks w of The Esplanade from Sac av n 1 blk

NELSON ST (Chapmantown)—1st e of Park av from Bidwell av n 1 blk to Chapman

1101 Moak L J
1115 Latham C L

NINTH AV (Chico Vecino)—Numerically in its order running e and w from Palm av to Magnolia crossing The Esplanade

NINTH ST—Numerically in its order running e and w from Pine to Ash crossing Main; also continued from Sierra st e to Forest (9th Sub)

26 Armstrong J F
35 Barham L I
36 Anderson Andr
46 Poston Annie
50 Ogle Lee
65 Pearl G M
75 Shelton G E
79 Brakebill J H
104 Hoag Bertha
107 James Noah
116 Marcum J E
121 Hupp G G
137 Brown E L
138 Perry W L
140 Ream C A Mrs
140 Schumacher Clyde
141 Loomis F M
142 McElroy M J Mrs
142 Moore W E
216 Brown W R
224 Opsal S H
227 Kennedy B E
230 Winders Hannah Mrs
242 Arbuckle D G
406 Chico Hotel Restaurant
431 Knecht M M Mrs
433 Hodgkins L N
433 Willis J R
503 Leininger Geo
517 Leininger Geo
530 Marchant Harry
531 Williams Minnie Mrs
534 Kyte S E
534 Newman J F
542 Mery M L Jr
543 Hatch B E
607 Maly J W
607 Price Fannie Mrs
619 Clark W H
642 Thomas C A
645 Cook Roland
645 (rear) Duley J W
647 Camper C W
700 Rennison P D
705 Bradshaw Isaac
706 Ryan E S Mrs

READ THE
Saturday Evening Post
EVERY NEWS STAND

PHOENIX FLOUR THE WHITEST THE BEST ASK YOUR GROCER

THE CHOCOLATE SHOP
R. L. JONES, Proprietor
410 Myers Street, Oroville, Cal.
PHONE 100

735 Seawell E J
805 Halsey G E
820 Bowman W J
824 Raycraft R W
832 Stuck C H
835 Davis Maggie Mrs
844 Raycraft J W
904 Meixner J L
916 Pickler William
926 Christopher S G
927 Robinson Sidney
938 Johnson H L
941 Waller T E
943 Murphy W R
1125 Micheletti Jos
1143 Martin C W
1238 Thompson W H
1239 Mattox Bros
1407 Bowden M C Mrs
1419 Batchelor Wm
1427 Sweeney S J
1436 Stead W R
1439 Turner G E
1447 Craft H I

NORD AV—1 blk s of S P tracks commencing at 1st st running nw crossing Lindo av

NORMAL AV—Same as Sycamore st

NORTHGRAVES AV (Northgraves Add)—Running from the s end of 5th sw to Butte av

OAK ST (1500)—11 blks w of Main from 1st s to Little Chico crk

220 McDaniel E A Mrs
234 Thompson Adeline Mrs
320 Clark F W
330 Menry E L
340 Reed B E
421 Cunningham Robt
555 Thomas H H
619 Phillips John
811 Borges Jos

OAK LAWN AV—W of Nord av from Big Chico crk n 1 blk

OAK WAY—Bet Nord av and Sac av from Glenwood av nw

OHIO ST—1st s of Little Chico crk from Bruce e

OLEANDER AV (Chico Vecino) 1st e of The Esplanade from Sac av n to Lindo Channel

420 Christensen H L
923 Petty G P
930 Turner W A

OLIVE ST (50)—4 blks e of Main from Sierra av s to Humboldt av

303 Richards Harry
305 Hazen L J
434 Van Deren Ernest
441 Linn Paul
520 Nikirk I D Mrs
544 Hegan Saml
615 Brooke A M
620 Lund Einar
625 Wilson I R
639 Beecroft H E
708 Quinlivan P J
711 Ash J E Mrs
720 McWilliams R I
807 Barnes M M Mrs
907 LaFever G B
907 Platt A M Mrs
935 Boyd T M
936 Dupree H J Mrs
936 Owens Sterling
963 Marion J E
965 Dowell J H
967 Powell S J Mrs
971 Edwards M M Mrs

ORANGE ST (1200)—8 blks w of Main from 1st s to Little Chico crk

At 1st—Griffin & Skelly Co
301 Evans Lily Mrs
Cor 4th—Germania Hotel
At 5th—Southern Pacific Co
At 6th—Thomas N N
818 Carr S M
830 Albers P E
830 Hutchison Walter
942 Thurston Frank

I. G. MARKS Real Estate, Insurance and Notary
411 THIRD ST., CHICO, CAL.
Phones—Office, 607-R

CLOUGH LUMBER CO.
PHONE 225
ESPLANADE & EIGHTH AVE., C. V.
CHICO, CALIFORNIA
P. O. BOX 667
BUILDING MATERIALS—Lumber, all kinds; Doors and Windows; Mill Work; J. M. Regal Roofing; Beaver Board; Cement, Lime, Plaster, Brick.

A Little CLASSIFIED AD
IN THE CHICO ENTERPRISE
Will Sell What You've Got and Buy What You Want

926 Holt Nels

ORCHARD ST (13th Sub)—14 blks e of Main from Humboldt av to Centennial av

ORCHARD WAY (Stanley Park Add)—Running nw from Diamond av and thence to Marian av

ORIENT ST (100)—3 blks e of Main from Sierra av s to Humboldt av

229 Lucas J H
315 O'Connell F M
319 McQuade Clara M Mrs
417 Cookie J G
417 Lyons C L
418 Tovee C E
429 White H C
435 Minderman J H
440 Mitchell J L
441 Bertschy Chas
525 Rice Jane Mrs
535 Davidson C O
716 McGuire L T
716 Taber A O
719 Day J W
728 Houk L A
740 Dawson W J
819 Tibessart H T
820 Johnson M A
921 Vaughn David Jr
823 Campbell F E Mrs
903 Busard H R
909 Ely W S
918 Dunn W R
936 DeLong J I
937 Henderson H C
946 Camp S P

OROVILLE AV—Bet Main and Bdwy from junction of 8th se to 9th

At Main—Scott A M
810 Grotto The
814 Houk L A
814 Ricketts Harold
818 Rose Dairy The
818 Oliver Styles
820 Heaton & Vaughan
822 Brown F K
824 Clark & Quinlivan
902 Newman J F
904 Decious J W
920 Adams Albt
920 Henry's Corral
920 Spring & Young
920 Young J R

OROVILLE RD—A continuation of Park av from Fruitvale av

PALM AV—A continuation of Cherry st from 1st n 1 blk
57 Schouer A R
107 French Gertrude

PALM AV (Chico Vecino)—4th e of The Esplanade from Sac av n to Lindo Channel

Nr 3d av—Surrell H D
405 Boydston J H

PARK AV—A continuation of Main st from Humboldt av s 10 blks to Fruitvale av

418 Detar B S
524 Ginsback Agatha Mrs
631 Lowry J M
703 N E Hotel
Cor 8th—Northern Electric Railway Co
1019 Bolton I E
1087 Thomas C W Mrs
At Bidwell av—Oakdale Grocery
1115 Hastings Ellen
1126 Dreiss C A
1146 King C A
1166 Howland W H
1177 Tyler J A
1190 Capin Nicholas
2111 Eames H A
1224 Fulton M F Mrs
1224 Peters J D
1225 Chittim Wm
1287 Chico Ice & Cold Storage Co plant
1312 Martin O F
1318 William W W
1325 Taylor Ella Mrs
1334 Tripp C A
1348 McLain J L
1349 Mulock I P
1386 Groves F A Mrs

HOME BAKERY
McPHERSON BROS., Proprietors
BREAD, PIES, CAKES, PASTRIES
322 BROADWAY, CHICO, CAL.
PHONE 349-J

18 RETAIL YARDS
LUMBER
SASH AND DOORS
The Diamond Match Co.
CHICO, CALIFORNIA
BOX SHOOK
MACHINE SHOPS
18 RETAIL YARDS

1416 Crum A Mrs
1440 Crum M C
1441 Garoutte A M
1462 Lowery M J Mrs
1465 Davis M H
1477 Smith F W
1489 Thatcher A I
1506 Pearse Ella Mrs
1548 Chalmers Nicholas
1574 Moore E C
1588 Faniani F E
1598 Knotwell N M
1598 Oakdale Drug Co
1598 Post Office Station No 2

PINE ST (1)—5 blks e of Main from Sierra av s to Humboldt av

506 Cameron C W

POMONA AV (Pomona Add)—5 blks sw of Cedar from Dayton rd running nw to Northgraves av

148 Perkins S E

POPLAR ST—7 blks e of Main from Woodland av s 4 blks to Centennial av

POPLAR ST (9th Sub)—9 blks e of Main from Humboldt av n to Centennial av

RIO CHICO WAY—1 blk n of 1st st from Rose av w to S P tracks

29 Lynch W J
31 Evans Adeline T
33 Cook F E
33 (rear) Prigmore J C
53 Meriam M E
59 Van Liew I J Mrs
67 Graff H R Mrs
75 Miller E I
86 Lothrop E M Mrs
93 Gibson E L
97 Sellier T C

RIVER ROAD—At s end of 5th and junction of Northgraves av running nw

RODEO AV—E of S P tracks from Nord av n

RODGERS AV—S of Cosby av from Lone Pine av w

ROSE AV—A continuation of Ivy st from 1st n 1 blk

43 Hill R A

SACRAMENTO AV (Chico Vecino)—The south boundary of Chico Vecino running e and w from Palm av on the east to Nord av on the west thence nw from Nord av

At S P tracks—Indian Mission
126 Williams A R
128 Smith M W
130 Stover H J
200 Lewis E J
210 Carsey M S
216 Works H J
220 Morrison A R
224 Cooper C C
232 Fordham J F
236 Gay G H
306 Prior F A
308 Russell O L Rev
316 Smith McC
400 Birdseye D M
406 Williamson F A
500 Young Marshall

SALEM ST (600)—2 blks w of Main from 1st s to s end of Barber; from 12th st s this street is S Salem

116 Fetters Catharine
148 Lusk F C Estate
148 Sproul G F Mrs
At 2d—Jackson W P
233 Bodine E B
233 Roche J R
326 McVay A V
329 Smith E H
340 Roth H A
408 Horton Henry
412 Patton Eva
412 St John W F
416 Beardsley C E Mrs

See "Al"

The Bike Doctor
He is an Expert Repairer on the following:
GUNS
LOCKS
BICYCLES
TYPEWRITERS
PHONOGRAPHS
MOTORCYCLES
CASH REGISTERS
Keys Made to Order
Auto-Tire Vulcanizing
Harley - Davidson Motorcycles
AL. LINDQUIST
The Chico Cyclery
128 Broadway
Phone 359-J
CHICO, CALIF.

Chico Cornice and Plumbing Works
A. BISCHOFF Prop.
All Kinds of Sheet Metal, Cornice, Ventilating, Skylight, Tin Roofs. Let Us Figure on Your Plumbing, Gas Fitting, Water Pipes Water Tanks Made and Installed. Also Pumps Sold and Installed. All Kinds of Plumbing Fixtures for Sale.
115 MAIN STREET, CHICO, CAL.

HEALD'S BUSINESS COLLEGE
WATERLAND-BRESLAUER BUILDING Cor. FOURTH & BROADWAY, CHICO, CAL.
Shorthand, Stenotypy, Typewriting, Multigraphing, Bookkeeping, Etc.
NILES R. MOSSMAN, MANAGER

Chico Record
Job Department...
Job Printing
RECORD BUILDING, 117 BROADWAY, CHICO, CAL. PHONE 23

416 Fortier Berthe
427 Jackson W P
429 Dyer D A
431 O'Connor Eugenie Mrs
436 Stilson C L
441 Canfield E E
At 5th—First Baptist Church
532 Johnston E B
532 Morrison I R
540 Roberts E H Mrs
545 Briscoe John
604 Dorn E W
615 Bornholdt J H
618 Davies Prudence Mrs
619 Behme M S Mrs
645 Gould L G
645 Johnson L F
703 Fleck T M
715 Schlosser Geo
717 Jenken W E
717 Williams C A
808 Longenecker G A
818 Rawson T F
842 Fisher S D

SALEM ST (South) (Davis Add and Barber)

915 Griswold J W
918 Castleman J P
934 Scott F D
974 Cutter H H
986 McPherson E I
994 Johnson W B
994 Twilight Maternity Home
1006 Daswell M L Mrs
1009 Krieger L C C
1039 Hurst R C
1044 Clapp T D
1044½ Witwer Cornelius
1049 Schmidt Geo
1056 King Grace Capt
1069 Wilkin R F
1076 McLerran S P
1096 Young S C Mrs
1223 Barnes F A
1318 Haskins F A
1320 Baughman J E
1321 Morse W H
1325 Bell-Booth Robt
1325 Booth R B
1412 Ballew J H
1413 Hall W S
1427 Snaith J H
1433 Hodgson M A Mrs
1447 McDade Van
1460 McClendon M A Mrs
1465 Yuhnke A F
1470 Lyons Patk
1491 McIntyre M S
1492 Carroll T E
1510 Sears H K
1524 Bugby W M
1538 Hibbert C A
1550 Harris Anna Mrs
1861 Hall A M
1908 Gowing F E
2000 Arnold F M

SA-WE-KO AV—Bet Big Chico crk and 1st from Main w following course of crk to Rose av

SCHOOL ST (Oakdale)—1 blk s of Little Chico crk from Park av w to Academy (changed to Academy)

SECOND AV (Chico Vecino)—Numerically in its order running e and w from Palm av to Linden crossing The Esplanade

120 Mitchell J M
126 Swift W A
128 Clark M E Mrs
At Esplanade—Crew T N

SECOND ST—Numerically in its order running e and w from Flume to Oak crossing Main

220 Dunn Clementine Mrs
228 Hindman I M
228 Murphy Denny
At Wall—Gaynor W J
At Wall—Hallam House
305 Bachman Rudolph
305 Cooper John
308 Summers Luther
317 Asantos Alfd
320 Elliott Wm
321 Haskins F A
322 W O W Hall
At Main—Valley Decorative Co
409 Kerr & Kerr
409 Morris & Lawrence
412 Cass W S

DRS. MORRIS AND LAWRENCE--Personal Attention Dentists
PAINLESS AND GUARANTEED DENTISTRY
PHONE 820
409 SECOND STREET, CHICO, CAL.

Polk's Lumber Directory OF THE UNITED STATES
A COMPLETE EPITOME OF THE LUMBER TRADE AND KINDRED INTERESTS

413 Dyer H A
416 Neubarth A L
416 Roper J W & Son
416 Western Union Telegraph Co
417 Andrews & Thomas
418 Browning C L
418 Miller Lettie H
418 Ostroski Building
418 Seydel F W
418 Young J R
420 Chico Paint & Oil Co
421 Lucas & Crowder
422 Asser John
427 Milligan C A & Son
427 Wells R W
428 Simms & Crocker
429 Searcy Bros
430 McManus J A
430 Postal Telegraph Cable Co
432 Houghton J R
432 Norton Building
432 Robbins S P
433 Letterman Fae Mrs
434 Sears & Crowder
435 Woodmansee & Neves
437 Lightfoot J W
438 Johnson's Sweets
440 National Surety Co
440 Sears-Masterson Co (Inc)
Cor Bdwy—Elks Building
Cor Bdwy—Noonan Building
Whitten H W
Cor Bdwy—Butte County National Bank Building
Kennedy G R
Peters J D
Stansbury M P
Stansbury Oscar
511 Jones J R & Co
516 Weber Danl
524 Walliser & Riedel
525 Fetters & Williams
530 Puritz Barnet
531 Chico Enterprise
535 Zwisler W H
540 O'Connor W J
540 Stewart J B
541 Stilson C L
Cor Salem—Chico Public Library
At Salem—Majestic Theatre
At Salem—Woolley Auto Co
710 Reynolds E T
720 Humphreys C A
730 Barkley K M Mrs
730 Graves F C
730 Strachan Agnes
736 Jeffery Ira
742 Whitten H W
742 Williams F A
831 Lightfoot J W
840 Kilpatric W S
842 Robinson F S
843 Sisters' Hospital
844 O'Connor W J
922 Moir H S
928 Miller W H
928 Oser Morris
934 Canfield C C
940 Gray J R
945 Shepherd E E
1006 Gansen Bros
1015 Scott A F Mrs
1025 Scott A N
1028 Ranker O P
1332 Mulkey C A
1346 Brown W D
1406 Garthaffner Lillie M
1422 Howard Wm
1427 Neves M C
1434 Twombley J G
1441 Conger J A

SECOND ST (South) (Chapcantown and Oakdale)—2d s of Bidwell av from Elm w to S Bdwy crossing Park av

512 Sewell L M
625 Lee R E

SEQUOIA AV (Chico Vecino)—1 blk n of 11th av from junction of Iroquois av and Lindo w 3 blks and continued from Holly av w 1 blk

Cor Lindo av—Seventh Day Adventist Church

SEVENTH AV (Chico Vecino)—Numerically in its order running e and w from Palm av to Arcadian av crossing The Esplanade

SEVENTH ST—Numerically in its order running e and w from Alder to Hickory crossing Main

John Asser—Merchant Tailor
424 SECOND STREET, CHICO, CAL.

CHAS. W. CRAM——JOB PRINTING
628 MAIN STREET
CHICO, CALIFORNIA

Butte County Title Abstract Company
ABSTRACTS AND CERTIFICATES OF TITLE
W. T. BALDWIN, President OROVILLE, CALIFORNIA

Oroville Daily Register
Published Mornings Except Sunday
Pre-eminent in its field for 26 years. Largest and best advertising medium in Butte County, California. Sample copies and advertising rates on request. Oroville Register Publishing Company, Oroville, Butte County, California.

20 Bair W C
21 Gray J L
24 Russell L L
28 Dupen J R
31 Kesselring G A
32 Simonson Albt
58 Lewin C E
67 Sargent J M
69 Hooper T W
70 George J B
80 Estes Hubert
87 Allen Emma Mrs
90 Northedge J W
95 Thompson A V
104 Stump Emily Mrs
109 White E W
118 Mitchell C B
119 Houk J W
120 Binninger C B
128 Schlagel H R
144 Daily C M
208 Poor Emmett
220 Adams Thos
305 Jones H C
307 Bickford E H
308 Scalf J F
329 Madigan Dennis
Cor Main—Grein Philip
410 Wolfe G E
425 Wackford W H
425 Eads S M
431 Crum I B
527 Fleck C E Mrs
552 Stilson J M
At Salem—Salem Street Primary School
At Salem—Srigley H S
606 Mackintosh Peter
618 Weber Danl
643 Bradley W L
705 Hemminger W L Mrs
705 Morse A L
719 Tucker W R
721 Scanlan Patk
723 Hoak E J Mrs
725 Ackzien L M
727 Burch P J
729 Head R D
806 Clark Alpha
820 Waddams W A
821 Perkiss J W
835 Simmons C L
836 Lusk John
837 Roberts W F
906 Pechart Jos
911 Barnes G R
916 Clinton M J Mrs
917 Wright L M Mrs
931 Smith W B
1041 Hughes G H
1043 Ackzien H F
1432 Beavers Almon
1443 Childers N E

SEVENTH ST (South) (Chapmantown and Barber)—7th s of Bidwell av from Mulberry w to S Bdwy crossing Park av

SHASTA ROAD—A continuation of The Esplanade from Lindo av north

SHOSHONE AV (Chico Vecino) 3 blks w of The Esplanade bet 11th and 12th avs

SIERRA AV—A continuation of 1st st from Main e to Pine

123 Wilson E C
At Flume—Rotunda The
At Flume—Starns C C

SIERRA ST—8 blks e of Main from Humboldt av e to Centennial av continued by Alder st north

605 Houchin E J
607 Button Lee

SIXTH AV (Chico Vecino)—Numerically in its order running e and w from Palm av to Arcadian av crossing The Esplanade

123 Bennett Guy
127 Setzfant C R
129 Gray G M

SIXTH ST—Numerically in its order running e and w from Alder to Hickory crossing Main

17 Edmiston P J
28 Linebarger C E
49 Downing W G

CHICO CREAMERY 520 THIRD STREET
CHICO, CAL.
TELEPHONE 44
HERMAN BLETSCHER, Proprietor
Makers of THE FAMOUS CHICO BUTTER and the Home of BLUE RIBBON ICE CREAM.

C. & S. Axle Grease
CLEAN AND SLIPPERY
WHITTIER COBURN CO., Mfrs.
301 Howard St., San Francisco

76 Barrett G A
77 Hume A Mrs
77 Rouke Beatrice
78 Clarke J F
90 McNeill J B
105 Nesbit T J
109 Beneteau T A
126 Bacigalupi Frank
205 Breeden W M
209 Clark H M Mrs
230 Hartnett H J Rev
306 Allen Rowena Mrs
306 Johnson W C
315 Ferrell Roy
315 Wells R W
325 Bentley F G
330 Priel J H
332 Simms J H
454 O'Brien Leda Mrs
At Bdwy—Heimbach A C
Cor Bdwy—K of P Hall
At Bdwy—Methodist Episcopal Church (South)
519 Stapleton F E
521 Blasingame Rose Mrs
527 Bruens Eliz
At Salem—Johnson E C
641 Burket E M Mrs
704 Nichols E S Mrs
709 Lewis F L
714 Fitzgerald J T
724 Mossman N R
727 Spencer E E
841 Saling H W
741 Sauber E S
806 Medorn L F Mrs
811 Butts Frank
811 Elwood Luane Mrs
816 Polk M C
819 Guynn J F
831 Just Chris
841 Saling H W
842 Fuller B T
905 Dow R R
922 Johnston P B
927 Taylor J O
941 McMilin M A Mrs
1018 Stoudt A D
1019 Prince J W
1027 Halverson Jas
1040 Marselus E D
1043 Hassel Sigvart
1044 Bryan A J
1342 McPherson Lucy Mrs
1412 Bevins J E
1415 Bowden Mary
1442 Maley Eliz Mrs
1442 Spencer Geo
1443 Jackson L A

SIXTH ST (South) (Chapmantown and Barber)—6th s of Bidwell av from Mulberry w to S Bdwy crossing Park av

SO-WIL-LEN-NO AV—NE of Big Chico crk following the course of the crk w to Bidwell av

SPRUCE AV (Chico Vecino)—3d e of The Esplanade from Sac av n to Lindo Channel

202 Ashley W E
306 Price R D
311 Phillips L W
718 Burgess P M Mrs
722 Brink Fred
805 Parrish Nancy C
811 Moody Wilfrid

STEWART AV—1 blk n of Big Chico crk from Nord av nw

SYCAMORE ST (700)—3 blks w of Main from 1st s to south end of Barber; from 12th st south this street is S Sycamore

110 Faulkner L G
120 Gouguet L J
120 Lawrence W H
120 Morris R C
121 Lauterio E J
124 Moulton D H
139 Briscoe E S Mrs
238 Barnard T H
At 3d—Richardson Spring Stage
319 Turner N O
319½ Nelson J M
320 Hart T B
321 Lightfoot H F
322 Wilson Emma A
327 Waterland Apartments
334 Abraham Albt
340 Entler J F
342 Jones R T
343 Prowse G A

GREIN'S LIVERY
TELEPHONE 380-R
Seventh & Main Chico, Cal.

Western Laundry and Dry Cleaning Works
S. MAKII, Proprietor
508 MONTGOMERY ST., OROVILLE, CAL. PHONE 56

"BETHEL" THE DENTIST
Formerly United Dentists
PHONE MAIN 63 EIGHTH & K STS.
HIGH-CLASS WORK
at a price you
can afford to pay.
SACRAMENTO

THE CHICO RECORD
Published Mornings
Except Monday
CHICO, CAL.
THE LEADING MORNING PAPER
Record Building, 117 Broadway
RICHARDS & DEUEL, Proprietors

343 Waterland G F
405 Eaton F M
405 (rear) Marshall Homer
410 Currie C W
417 Day M M Mrs
429 Rosenblum Heiman
429 Silberstein Herman
519 Breslauer David
530 Loy E May
541 Nottelmann F J
618 Korn Morris
628 Griswold W B
726 Bruce A P
806 Swearingen M E Mrs
829 McFadden Martha Mrs
829 Munson M E Mrs
940 Schick M H
943 Chapman A H
944 King G B
970 Smith T H
980 Quigley S R
983 Rogers G A
988 Baker Thos
993 Stone G H
996 Sharp E D
1004 Powers Walter
1005 Kellom M A Mrs
1030 Roncelli Jos
1035 Kieser C F
1044 Heimbach A R
1050 Hays W K
1055 Armstrong C W
1062 Goebel F P
1065 Bailey Gus
1146 Musselman W L
1150 Knight Orrin
1198 Van Sickle G E
1206 Reid D E
1220 Bishop Edw
1250 Kennedy G W
1256 Cunningham J H
1262 Ballard E R
1264 Crowder G A
1296 Neff E W
1310 Clung Boarding House
1325 Orburg Gustave
1329 Brown E S
1347 Cronkhite E L
1352 Rothwell J H
1357 Hoover P A
1404 Harvey W J
1437 Graeber Herman
1452 Martin C H
1482 Parrish Anna Mrs
1505 Fisher Sadie
1520 Brown R M
1523 O'Brien E A
1540 Peart H R
2001 Moore Robt
2005 Williams R A

SYCAMORE ST (13th Sub)—9 blks e of Main from Woodland av s 3 blks to Centennial av

TENTH AV .(Chico Vecino)—Numerically in its order running e and w from Palm av

At Locust—Mullins D L

TENTH ST (Chico)—1st s of 9th from Ivy w to Cherry; also continued from Elm e to Forest (9th Sub)

At Elm—White W E
1036 Krause Alex
1042 Italia Hotel

TENTH ST (Davis Add)—1st s of 9th from Little Chico crk e to S Salem

TENTH ST (South) (Mulberry Tract)—9th s of Bidwell av from Chico av e to Elm

1052 Shaw G T
1090 Rhein Emil

THE ESPLANADE—See Esplanade

THIRD AV (Chico Vecino)—Numerically in its order running e and w from Palm av to Linden av crossing The Esplanade

124 Allen I C
342 Taber J H

THIRD AV (Northgraves Add)—Commencing at River rd and running sw to Butte av 1 blk n of Northgraves av

READ THE
Saturday Evening Post
EVERY NEWS STAND

PHOENIX FLOUR
THE WHITEST
THE BEST
ASK YOUR GROCER

THIRD ST—Numerically in its order running e and w from Pine to Ash crossing Main

55 Wallace E C Mrs
67 Southworth N P
67 Dunlap V A
77 Greitzer Israel
93 Bullard Walter
107 Korn Solomon
115 Burdick Chas
125 Hill L W
129 Bleasdale J R
134 Smith J A
136 Magee J W
140 Pillsbury W H
202 Fioravantia Arth
205 Swain C B
206 Buckland E J
218 Boucher M A Mrs
218 Renschen J H
219 Swain H C
225 Baker S H Mrs
242 Takahashi K
At Main—Golway Chas
305 Bowman E R
310 Salvation Army Hall
313 Berkovits M
313 Puritz Barnet
316 Done Saml
321 Done Saml
325 Light J A
327 Northern California Power Co Consolidated
409 Wenig Tinah Mrs
411 Marks I G
418 Oser M & Co
421 Crowder C L
422 Breslauer Isadore
425 Bowden & Cooper
426 Daly John
427½ Litch A G
427½ Nottelmann Building
428 Coker R F
429 Hendricks T P
429 Jenken C L
429 Krikac Jos
429 Nottelmann F J
429 Wilson & Wilson
432 Rosenblum Heiman
432 Silberstein Herman
432 Wise Wm
434 Chico Ice & Cold Storage Company
517 Bryan A J
517 Crabb J N
518 Sargent J M
520 Chico Creamery
520 I O O F Annex
520 Rinehart Theo
530 Miller & Minderman
535 Oliver C A
536 Miller Apartments
542 Compton D L
543 Bicknell & Moore
At Salem—St John's Episcopal Church
610 Osborn E A Rev
707 Dean W B
730 Miller Susan
739 Watts L M Mrs
804 Crew H W
806 Haile Henry
808 Richardson C C
810 Richardson M A Mrs
821 Cowan A L
825 Harkness Ed
841 Moyer A R Mrs
925 Krikac Jas
940 White Richd
1006 Walker J A
1030 Wamsley W P
1037 Heryford H B
1040 Shuster J A E
1041 Moore F M
1043 Rooney J H
1047 Fennessy W H
1132 Messinger J G
1332 Scott R B
1335 Pike D E
1343 Roope H H
1432 Cooper L E
1442 Mecum F M
1443 Silva Joaquin
1590 Smith Andr
1596 Harlan T E

THIRD ST (South) (Chapmantown and Oakdale)—3d s of Bidwell av from Cleveland av w to S Bdwy crossing Park av

420 Davis J T
506 Roberts R H Mrs
520 Crandall Z S E Mrs
539 Linderman S L
617 Moak H H
625 Neves Minnie Mrs

THE CHOCOLATE SHOP
R. L. JONES, Proprietor
410 Myers Street, Oroville, Cal.
PHONE 100

PHONE 302-L 618 MONTGOMERY ST., OROVILLE
J. E. SANGSTER The Rexall Druggist
For Your Drug Wants

GRISWOLD LUMBER CO.
MANUFACTURERS AND DEALERS IN LUMBER, CHICO, CAL.
PHONE 405-J MILL AT COHASSET 725 BROADWAY, CHICO

Read The Chico Enterprise
Publishing Every Evening All the Local and County News and United Press Dispatches.

THIRTEENTH AV (Chico Vecino)—1st n of 12th av from Shasta rd

TULIP ST—E of Willow from Woodland av to Centennial av

TWELFTH AV (Chico Vecino)—2 blks n of 11th av from Lindo av w

TWELFTH ST (South) (Mulberry Tract)—11th s of Bidwell av from Chico av e to Elm

VALLAMBROSIA AV—N of Big Chico crk from Cemetery lane east

VIRGINA ST (Chapmantown)—8 blks e of Park av from Bowen se to Jackson; also continued in Jenkins Tract from Fetters to Guill

WALL ST (300)—1 blk e of Main from Sierra av s to Humboldt av

104 Hazlett Ivy
205 Bohlender T L
217 Hoyl A M Mrs
220 Smith A H
228 McGibbons Kate Mrs
229 Japanese Association
229 Suyemoto T H
229 Terada T
232 Thomas W S
307 Baer C C
307 Crews C F
307 Heckart J E
315 Chase C W
319 Reynolds C F
330 Burrows Wm
330 Neubarth A L
405 King L T
410 Hagen H H
415 Myers R F
420 Pryor E R
429 Eaton P R
429 Martin E E
420 Cooper W V
430 Ryan T A
443 Fimple M B Mrs
444 Clark S E Mrs
518 Carroll T E
521 Clayton L L
520 French A D
541 Jackson Laura Mrs
541 Simpson M V Mrs
603 Reimer Emma Mrs
616 Betts L I
620 Allen Albt
625 Grawitz Book Bindery
628 Jones H C
633 Davidko C E
639 Jones A D
639 (rear) Leslie Edw
705 Colwell A M Mrs
709 Reinhart S J Mrs
731 Casebeer M P
819 Silberstein Lottie Mrs
819 (rear) Burt F E
821 Boyd A E
837 Olker L P
905 Bradley W I

WALNUT AV (Stanley Park Add)—2 blks sw of Orchard Way from Diamond av nw to Dayton rd

WALNUT ST (1400)—10 blks w of Main from 1st s to Little Chico crk

102 Cole J C
206 Palmer Mattie L
220 Henderson G W
230 Mecum L D
244 Petersen H I
318 Thomas Wm
324 Lewis A L
Cor 4th—Church of The Brethren
406 Boyd J H
416 Mason J W
417 Sullenger A L
508 Baker A A
509 March ——
511 Albro Grant
642 Burt F A
710 Atkins M J Mrs
728 Wilson C M
744 McDaniel J H
808 Evans G W
820 Magoon L J
830 Forgin Henry
832 Smith C A
839 Sloan M L

H. D. SURRELL
PLUMBER, GAS AND STEAM FITTER
ESTIMATES FURNISHED
TELEPHONE 308-R
JOBBING WORK GIVEN PROMPT ATTENTION
223-225 MAIN ST., CHICO, CAL.

CHICO SANITARIUM
Chronic Diseases Treated by the Latest Scientific Methods
SURGERY MEDICINE ELECTRICITY HYDROTHERAPY

842 Baker J C
905 Crosby C T
917 Alcorn A B
922 Rankin S T
927 Cashman C C
930 Gillitt L A
939 Foren E E
951 Johnson O M

WALNUT ST (Chapmantown)—2d e of Park av from Bidwell av s to S 8th and continued in Mulberry Tract from S 9th to S 13th

91 Stine F H
437 Payne A T
459 Wright J M
507 Hughes C S
563 Campbell W H
607 Maderos Manuel
708 Rice C A
740 Moore T J
838 Longmire E B
935 Meyer Jos

WARREN ST—Running from w end of 5th sw 1 blk to Pomona av

WASHINGTON AV—S of Sac av from The Esplanade w 1 blk

WILLOW ST (13th Sub)—11 blks e of Main from Woodland av s 2 blks to Centennial av

WISCONSIN ST (Chapmantown)—10 blks e of Park av from Bowen se to Jackson

WOODLAND AV—Continuation of Sierra av from Pine e to Bartlett

114 Guynn W R

ZUNI AV (Chico Vecino)—4 blks w of The Esplanade bet 11th and 12th avs

This Directory Was Printed by
the Chico Record, Chico, Cal.

See "Al"

The Bike Doctor
He is an Expert Repairer on the following:
GUNS
LOCKS
BICYCLES
TYPEWRITERS
PHONOGRAPHS
MOTORCYCLES
CASH REGISTERS
Keys Made to Order
Auto-Tire Vulcanizing
Harley - Davidson Motorcycles
AL. LINDQUIST
The Chico Cyclery
128 Broadway
Phone 359-J
CHICO, CALIF.

CHICO SANITARIUM
Eighth and Oleander Sts., Chico Vecino
A Quiet, Private Medical and Surgical Institution Employing Battle Creek Methods.
PHYSICIAN IN ATTENDANCE.
OFFICE: 308-9 Waterland-Breslauer Building
PHONE 217-R-2

THE VALLEY DECORATIVE COMPANY
CONTRACTING PAINTERS
P. B. JOHNSTON, Propr.
Full Line of Paints, Varnishes and Wall Paper
COR. SECOND & MAIN STS., CHICO, CAL.
TELEPHONE 28

The Lee Pharmacy

A. S. JONES
Proprietor

Odd Fellows' Building
Chico, Cal.
Cor. 3rd and Broadway

PHONE 10

OUR
3
SPECIALTIES

Accuracy

Pure
Drugs

Courteous
Treatment

Mr. Business Man

Don't Borrow a Directory

BUY ONE

This belongs to your friend and neighbor. He bought it because he needed it.

**You Need One
Buy It Now**

KUSEL'S BIG STORE BOOK SELLERS & STATIONERS
All the Latest Magazines. The Largest Line of Local and Other Post Cards.
PHONE 85
611 MONTGOMERY ST., OROVILLE, CAL.

OROVILLE

The Gem of California and Railroad Gateway to the Sacramento Valley

Location—County seat of Butte County, in the great Sacramento Valley, 150 miles from San Francisco; 76 miles from Sacramento, the capital of the State.

Population—1905, 2500; 1914 (estimated), 5257,

Climate—The pleasant semi-tropical, healthful California climate.

Schools—Good grammar schools; high school accredited to the State and Stanford Universities; State Normal in the county.

Churches—Methodist, Congregational, Episcopal, Catholic and Christian Science.

Railroads—Western Pacific, Southern Pacific, Butte & Plumas, and Northern Electric. Western Pacific division terminal.

Industries—The largest dredging field in the world. The largest electric power plant in the world. The largest ripe olive pickling plant in the world; Oroville olive oil awarded first gold medal over all Mediterranean competion at Paris, also at St. Louis, Portland and Seattle Expositions. The most modern sawmill in the United States. Two artificial ice and refrigerating plants. Best locality for factories in the State. Best olive land in the State. Largest irrigation system in the Sacramento Valley. Center of the famous Sacramento Valley orange belt; oranges ripen six weeks earlier than in Southern California. Walnuts, almonds, pecans, figs, peaches, pears, plums, prunes, grapes and apples produce abundantly. Small grains, alfalfa, sugar beets and vegetables are good money-makers. Poultry and dairying are paying industries.

Mineral—Butte County produces more gold than any other county in California. Awarded first prize for precious stones at the State Fair in 1907.

Timber—Large, virgin forests of California soft pines awaiting development.

Sport—Twenty miles by the Western Pacific Railway to the best hunting, trout fishing, health and pleasure resorts in the Sierra Nevada Mountains.

The city has just completed a new sewer system at a cost of $100,000; also a new grammar school building at a cost of $45,000. Over thirteen miles of cement sidewalks have been built during the last year; also over 30 blocks of Warrenite street pavement.

The city is well equipped with fire-fighting apparatus, having recently added a chemical and hose automobile at a cost of $6000.

A Carnegie Library, at a cost of $10,000, is an ornament to the city.

A live Chamber of Commerce, with a membership of one hundred and fifty-four members, is looking after the interests of the locality. Under its auspices an Orange and Olive Exposition was given last December and was a decided success.

An irrigation district adjoining the city on the east and south is one of the possibilities of the near future and will mean much to Oroville. The Western Canal irrigation project was opened May 20th and lies to the west of Oroville, covering 30,000 acres.

Oroville has a fine Exposition Building, built at a cost of $25,000 by a stock company composed of its citizens.

The U. S. Feature Film Company is located here and has put out some fine moving picture films. It has a contract with the Pathe Freres moving picture company to take the output.

Opportunities alike for the man of small means and the capitalist. Write to the OROVILLE CHAMBER OF COMMERCE for further information.

County Officers

C. F. Belding	County Clerk
J. C. Dooley	Treasurer
Mattie R Lund	Tax Collector
R. A. Leonard	District Attorney
A. E. Morton (Chico)	Assessor
A. H. Locey	Auditor and Recorder
W. R. Riddle	Sheriff
Mrs. Pearle Rutherford	Superintendent of Schools
Wm. Johnson	Coroner and Public Administrator
M. C. Polk (Chico)	Surveyor
H. D. Gregory	Judge of the Superior Court

Board of Supervisors

C. E. Porter, District No. 1	P. O., rfd 1, Oroville
R. P. Holmes (Chairman), District No. 2	P. O., rfd 2, Chico
T. F. Whipple, District No. 3	P. O., rfd 3, Oroville
D. H. Evans, District No. 4	P. O., Gridley
H. W. White, District No. 5	Rfd 4, Oroville

County Board of Education

S. P. Robbins (Chico), Pres.
Pauline Werner
H. P. Shirt
Robert Hill

CITY OFFICERS

W. L. Curran	Marshal and License Tax Collector
Jas. A. McGregor	Attorney
E. J. Mitchell	City Clerk and Recorder
J. T. Evans	Assessor
H. Jacoby	Treasurer and Tax Collector
C. M. Davis	Superintendent of Streets
S. J. Norris	City Engineer

Board of Trustees

C. E. Kusel, Pres.
W. H. Hibberd
Ray Patterson
E. W. Fogg

Fraternal Organizations

Citrus Camp, No. 149, W. O. W.—Meets in I. O. O. F. Hall every second and fourth Wednesday nights each month. W. A. Westwood, Clerk.

Golden Feather Lodge, No. 175, The Fraternal Brotherhood.—Meets every first and third Friday evening at 8 o'clock in Gardella Hall. Eva Kelly, Secretary.

Native Daughters of the Golden West.—Meets Gardella Hall.

Native Sons of the Golden West.—Meets I. O. O. F. Hall.

Oroville Aerie, No. 196, F. O. E.—Meets on the second and fourth Thursdays of each month in the Odd Fellows' Hall. W. J. Sharkey, Worthy Secretary.

Oroville Camp, No. 7662, M. W. of A.—Meets first Tuesday night of every month in Odd Fellows' Hall. O. C. Weaver, Clerk.

Oro Encampment, I. O. O. F.—Meets at Odd Fellows' Hall on the first and third Fridays of each month. C. A. Wyckoff, Scribe.

Oro Temple, No. 89, Pythian Sisters.—Meets first and third Mondays in K. of P. Hall. Mrs. F. Thunen, K. of R. & S.

Oroville Lodge, No. 232, K. of P.—Meets at 7:30 Monday nights in the Gardella Hall. W. K. Palmer, K. of R. & S.

Oroville Lodge, No. 519, L. O. O. M.—Meets every Tuesday evening in Gardella Hall. O. C. Weaver, Secretary.

Oroville Lodge, No. 103, F. and A. M.—Meeting held on the last Tuesday of each month, Masonic Temple. Floyd Humphrey, Sec.

Oroville Lodge, No. 59, I. O. O. F.—Meets every Monday night. A. L. Fish, Secretary.

Polk's Lumber Directory OF THE UNITED STATES
A COMPLETE EPITOME OF THE LUMBER TRADE AND KINDRED INTERESTS

John Asser—Merchant Tailor
424 SECOND STREET, CHICO, CAL.

R. L. Polk & Company's
OROVILLE DIRECTORY
1915

FOR LIST OF ABBREVIATIONS SEE PAGE SIX

A

Aaronson Geo C (Constance) foremn Oroville Dredging Ltd r s s Feather av 4 w of 12th Thermalito

CHICO SODA WORKS MINERAL WATERS SODA WATER AND BEER
946 FIFTH STREET PHONE 13

Aaronson Mary M (wid Geo D) r 406 2d av
Abbott Wilbur lab b 812 Huntoon
Ackerman Geo L dredgemn Oro Vista Dredger No 1 b 717 Veatch
Ackerman Marguerite (wid Geo) r 717 Veatch
Adams Chas F (Olive) carp r 528 Wilcox av
Adams Eugene carp rms 616 Bird
Adams Mary J (wid Robt) b 710 7th av
Adams Murphy S (Rebecca) porter F S Florimont r 625 Oak
Adams Russia D (wid Jas) b 1335 Danielson av O V
Akers Ernest C oilmn Natomas Co of Cal b G W Akers
Akers Garrett W (Delana) dredge mstr Natomas Co of Cal r w s 12th 2 s of Feather av Thermalito
Albright Casmir B (Valeria) blksmth Boston Mach Shop r 1417 Safford

The Pacific Gas Generator Works
MANUFACTURERS P. O. BOX 621, CHICO, CAL.

Thomas & Kelly--Funeral Directors
OROVILLE, CAL. PARLORS, 311 LINCOLN ST.—Lady Attendant
Coroners Office TELEPHONE 113

Aldrich Geo W (Etta M) rfd carrier r 10 Mitchell av
Aldrich Mary V (wid Jashub) b 604 Huntoon
Aleck Gus (Anagnostou & Aleck) r 609½ Montgomery
Alford Chas (Ruth E) prospertor b 610 Veatch
Alford Ruth M Mrs nurse r 610 Veatch
Allbridge Barraboo brkmn W P Ry rms 411 Robinson
Allen Howard stdt b 1102 Bird
Alpers Wilhelm (Paula) (Hunter & Alpers) r 1710 Bird
Alpers Wilhelm Jr stdt b 1710 Bird
Alpine The Mrs E L Danforth propr furn rms 116 Bridge
Amarel Jno T appr mach b 1020 Robinson
Amarel Manuel W mach b 1020 Robinson
Amarel Marie C Mrs b 1020 Robinson
Amarel Marie I steno Sheriff's Office b 1020 Robinson
Amarel Marie J (wid Manuel) r 1020 Robinson

McQueen & Fortier--Sheet Metal Works
The Only Exclusive Sheet Metal Works in Northern California.
TELEPHONE 308-R 223-225 MAIN STREET
CHICO, CALIFORNIA

American Express Co M L Marders agt 611 Bird
American House Mattie Meades propr furn rms 308 Montgomery
Amiot Rudolph foremn Ophir Mill & Lumber Co rms 1109 Montgomery
Anognostou Bill S (Anagnostou & Aleck) r 609½ Montgomery
Anagnostou & Aleck (Bill S Anagnostou Gus Aleck) furn rms 609½ Montgomery
Anderson Chris foremn Kitrick's Lmbr Yd r 1411 Robinson
Anderson Everett b 510 Robinson
Anderson Gertrude A stdt b 1411 Robinson
Anderson Grace C tchr Union Dist School b 1411 Robinson
Anderson Jas dredgermn Indiana Gold Dredging Co
Anderson Jas (Emily) section foremn W P Ry r 611 Myers
Anderson Robt N (Bertha C) tractor mn r 805 Myers

Oroville Daily Register
Published Mornings Except Sunday
Pre-eminent in its field for 26 years. Largest and best advertising medium in Butte County, California. Sample copies and advertising rates on request. Oroville Register Publishing Company, Oroville, Butte County, California.

CHICO FLORAL PARLOR
D. L. THOMAS, Proprietor PHONE 566-J CHICO, CAL.
Cut Flowers for Every Occasion. Pack and Ship Cut Flowers. Service Given All Orders. Trees, Plants, Shrubs and Everything for the Garden. We Funeral Designs Our Specialty. Ferns in Variety. Prompt
440 BROADWAY, Across From City Plaza.

O. E. TRACY--REAL ESTATE INVESTMENTS
336 MAIN STREET, Park Hotel Building. CHICO, CALIFORNIA
TELEPHONE 656-R POSTOFFICE BOX 8

Andrews A LeRoy (Jennie) (Andrews Whse & Com Co) mgr Standard Oil Co r 1319 Robinson
Andrews Isabel (wid Arch A) r 1102 Bird
Andrews Robt L dredgermn b 819 Myers
Andrews Warehouse & Comimssion Co (A L Andrews W F Copeland) 601 Huntoon
Angel Chas A (Mary) hostler W P Ry r 920 Myers
Anthony Henry L ins agt 406 Myers
Antonio A lab Clark & Henery
Antonio Peter mach hlpr W P Ry
Arcadia Hotel Mrs Fannie Truel propr 609½ Bird
Ardray Laura L Mrs b 316 Bridge
Arlington The M Eola Reed propr furn rms 207 Lincoln
Armory Company I 2d Infantry Exposition bldg Myers and Levee
Armstrong Saml linemn P T & T Co b 227 Montgomery
Armstrong Walter (Nellie R) real est r 123 Bridge
Arruda Jno C (Marie) lab Oro Elec Corp r s s Wyandotte rd nr Chico rd
Asher Eunice b 712 Bird
Asher Florence E b 712 Bird
Asher Ruth b 712 Bird
Asher Solomon (Rachel) men's furngs 605 Montgomery r 712 Bird
Attebery A R firemn W P Ry
Auclair Louis H (Clara) painter r w s 12th 4 s of Feather av Thermalito
Austin Sarah J Mrs b A F Chase
Azeveda Jno B mach hlpr Indiana Mach Shop b 1003 Montgomery

B

Babcock Wm U lab b w s Palermo av 1 s of A st O V
Bachelor Club 500 Bird
Baer Albt dry goods 613 Montgomery r S F
Bago Amelia dom b 816 Bird

GREIN'S LIVERY
TELEPHONE 380-R
Chico, Cal.
Seventh & Main

Western Laundry and Dry Cleaning Works
S. MAKII, Proprietor
508 MONTGOMERY ST., OROVILLE, CAL. PHONE 56

Thomas & Kelly--Funeral Directors
OROVILLE, CAL.
Coroners Office
PARLORS, 311 LINCOLN ST.—Lady Attendant
TELEPHONE 113

Oroville Daily Register
Published Mornings Except Sunday
Pre-eminent in its field for 26 years. Largest and best advertising medium in Butte County, California. Sample copies and advertising rates on request. Oroville Register Publishing Company, Oroville, Butte County, California.

Aldrich Geo W (Etta M) rfd carrier r 10 Mitchell av
Aldrich Mary V (wid Jashub) b 604 Huntoon
Aleck Gus (Anagnostou & Aleck) r 609½ Montgomery
Alford Chas (Ruth E) prospertor b 610 Veatch
Alford Ruth M Mrs nurse r 610 Veatch
Allbridge Barraboo brkmn W P Ry rms 411 Robinson
Allen Howard stdt b 1102 Bird
Alpers Wilhelm (Paula) (Hunter & Alpers) r 1710 Bird
Alpers Wilhelm Jr stdt b 1710 Bird
Alpine The Mrs E L Danforth propr furn rms 116 Bridge
Amarel Jno T appr mach b 1020 Robinson
Amarel Manuel W mach b 1020 Robinson
Amarel Marie C Mrs b 1020 Robinson
Amarel Marie I steno Sheriff's Office b 1020 Robinson
Amarel Marie J (wid Manuel) r 1020 Robinson

McQueen & Fortier--Sheet Metal Works
The Only Exclusive Sheet Metal Works in Northern California.
TELEPHONE 308-R
223-225 MAIN STREET
CHICO, CALIFORNIA

American Express Co M L Marders agt 611 Bird
American House Mattie Meades propr furn rms 308 Montgomery
Amiot Rudolph foremn Ophir Mill & Lumber Co rms 1109 Montgomery
Anognostou Bill S (Anagnostou & Aleck) r 609½ Montgomery
Anagnostou & Aleck (Bill S Anagnostou Gus Aleck) furn rms 609½ Montgomery
Anderson Chris foremn Kitrick's Lmbr Yd r 1411 Robinson
Anderson Everett b 510 Robinson
Anderson Gertrude A stdt b 1411 Robinson
Anderson Grace C tchr Union Dist School b 1411 Robinson
Anderson Jas dredgermn Indiana Gold Dredging Co
Anderson Jas (Emily) section foremn W P Ry r 611 Myers
Anderson Robt N (Bertha C) tractor mn r 805 Myers

CHICO FLORAL PARLOR
D. L. THOMAS, Proprietor
PHONE 566-J
CHICO, CAL.
Cut Flowers for Every Occasion. Pack and Ship Cut Flowers. Service Given All Orders.
Trees, Plants, Shrubs and Everything for the Garden. We Funeral Designs Our Specialty. Ferns in Variety. Prompt
440 BROADWAY, Across From City Plaza.

O. E. TRACY--REAL ESTATE INVESTMENTS
336 MAIN STREET, Park Hotel Building.
TELEPHONE 656-R
CHICO, CALIFORNIA
POSTOFFICE BOX 8

Andrews A LeRoy (Jennie) (Andrews Whse & Com Co) mgr Standard Oil Co r 1319 Robinson
Andrews Isabel (wid Arch A) r 1102 Bird
Andrews Robt L dredgermn b 819 Myers
Andrews Warehouse & Comimssion Co (A L Andrews W F Copeland) 601 Huntoon
Angel Chas A (Mary) hostler W P Ry r 920 Myers
Anthony Henry L ins agt 406 Myers
Antonio A lab Clark & Henery
Antonio Peter mach hlpr W P Ry
Arcadia Hotel Mrs Fannie Truel propr 609½ Bird
Ardray Laura L Mrs b 316 Bridge
Arlington The M Eola Reed propr furn rms 207 Lincoln
Armory Company I 2d Infantry Exposition bldg Myers and Levee
Armstrong Saml linemn P T & T Co b 227 Montgomery
Armstrong Walter (Nellie R) real est r 123 Bridge
Arruda Jno C (Marie) lab Oro Elec Corp r s s Wyandotte rd nr Chico rd
Asher Eunice b 712 Bird
Asher Florence E b 712 Bird
Asher Ruth b 712 Bird
Asher Solomon (Rachel) men's furngs 605 Montgomery r 712 Bird
Attebery A R firemn W P Ry
Auclair Louis H (Clara) painter r w s 12th 4 s of Feather av Thermalito
Austin Sarah J Mrs b A F Chase
Azeveda Jno B mach hlpr Indiana Mach Shop b 1003 Montgomery

B

Babcock Wm U lab b w s Palermo av 1 s of A st O V
Bachelor Club 500 Bird
Baer Albt dry goods 613 Montgomery r S F
Bago Amelia dom b 816 Bird

GREIN'S LIVERY
TELEPHONE 380-R
Seventh & Main
Chico, Cal.

Western Laundry and Dry Cleaning Works
S. MAKII, Proprietor
508 MONTGOMERY ST., OROVILLE, CAL.
PHONE 56

"BETHEL" THE DENTIST
HIGH-CLASS WORK at a price you can afford to pay.
Formerly United Dentists PHONE MAIN 63 EIGHTH & K STS. SACRAMENTO

THE CHICO RECORD
Published Mornings Except Monday
THE LEADING MORNING PAPER
Record Building, 117 Broadway
RICHARDS & DEUEL, Proprietors
CHICO, CAL.

Baker Delbert brkmn W P Ry rms 311 Downer
Baker Edwin W (Rosalea) horseshoer Costa & Pauly b Mrs Ellen Baker
Baker Ellen Mrs r Fallbrook av sw cor Elgin H A
Baker Geo S (Louise G) bicycles 505 Myers r 713 same
Baker Halsey auto repr b 1318 Safford
Baker Saml L mgr Lawton & Westwood b 221 Montgomery
Baker Wade P (Linnie) cond W P Ry r 115 Washn av
Baker W C winchmn Natomas Co of Cal
Baldwin Donald W clk Butte Co Title Abstract Co b 1004 Montgomery
Baldwin Herbt A (Alta) clk Butte Co Title Abstract Co r 210 Leah Ct
Baldwin Wm C hosemn O F D rms 612½ Bird

Kitrick's Lumber Yard
OROVILLE, CALIFORNIA

BALDWIN WILLIAM T (Rosalie H), Pres Butte County Title Abstract Company, r 1025 Montgomery, Phone 388
Ball Park Safford bet 4th and 5th avs
Ballantyne Robt cond W P Ry 610 Myers
Ballein Jos T b Mrs Caroline Vaughan
Ballentine Robt cond W P Ry b 610 Myers
Baptist Church 1022 Montgomery
Barheim Orloff A storekpr N Y Mach Shop b 310 1st av
Barnes Arth C (Edith) foremn Oroville Register Pub Co r w s Chico rd 1 n of Grand av Thermalito
Barnes Elmas V (Maude) dredgermn r 1518 Bird
Barr Henry M (Mildred) round hse foremn W P Ry r 229 Montgomery
Bartlett Alice (wid L S) lndy wkr Oroville Steam Lndy b Mrs Caroline Vaughan

READ THE
Saturday Evening Post
EVERY NEWS STAND

PHOENIX FLOUR
THE WHITEST
THE BEST
ASK YOUR GROCER

Bartley Alex (Kate) orchardist r w s 12th 1 n of N E tracks Thermalito
Bartley Wm stdt b Alex Bartley
Barton Perry J oilmn Natomas Co of Cal r 1605 High
Bass H r Marysville rd
Bassman Otto driver W Gallatin rms 411 Oak
Batchelor Jas H (Marian) harness 524 Montgomery r 205 4th
Bauer Ralph E (Frankie) lab b 1516 Pomona av
Beach Grant A barber F S Florimont b 510 Robinson
Beadeau C W r Gray Tract
Bean Geo C lab b 1330 Danielson av O V
Bean Henrietta Mrs r 1330 Danielson av O V
Bean W Harry lab b 1330 Danielson av O V
Beckman Jurgen farmer r e of 10th nr Grand av Thermalito
Bedeau Chas W (Annie) meat ctr Ophir Meat Mkt r s end of Gray
Beekman Olive Mrs b 531 Bird
Beever Annie E bkpr Oroville Soda Wks b 1117 Robinson
Behn Wm (Antonia) r 303 Bridge
Beik Freida M stdt b 1218 Bird
Beik Henry A (Margt) foremn Oro Elec Corp r 1218 Bird
Belding Chris C (Frances S) r 411 Robinson
BELDING C F (Della C), County Clerk Court House, r 521 Myers
Belfranci Thos J (Marie A C) gen contr r 211 Pine
Bell Edgar E (Mabel A) r 401 Bridge
Bell Fivian Lee (Emma C) tmstr r 1011 Montgomery
Bell Walker (Annie) farmer r 1213 Brown av O V
Bellum C C carp Oro Elec Corp r rfd 4
Bennet Wm S mach Indiana Mach Shop r 511 2d av
Bennett Wm G stdt b 1005 Robinson
Bennett Wm S (Nellie) mach r 1005 Robinson
Benson Rudolph W (Etna H) carp r 1615 Robinson
Berger Arth (Bertha) tailor 805 Montgomery r Quincy rd
Bergstrom Wm L round hsemn W P Ry b O U Putnam
Best Wm carp O A Peter rms 116 Bridge

THE CHOCOLATE SHOP
R. L. JONES, Proprietor
410 Myers Street, Oroville, Cal.
PHONE 100

I. G. MARKS Real Estate, Insurance and Notary
Phones—Office, 607-R
411 THIRD ST., CHICO, CAL.

CLOUGH LUMBER CO. ESPLANADE & EIGHTH AVE., C. V.
CHICO, CALIFORNIA
PHONE 225 P. O. BOX 667
BUILDING MATERIALS—Lumber, all kinds; Doors and Windows; Mill Work; J. M. Regal Roofing; Beaver Board; Cement, Lime, Plaster, Brick.

A Little CLASSIFIED AD
IN THE CHICO ENTERPRISE
Will Sell What You've Got and Buy What You Want

Bickley Chas E (Florence L) comp Oroville Register Pub Co r 411 Park av
Bickford Frank E carp Ophir Mill & Lmbr Co r Thermalito
Biddick Debbie E firemn W P Ry b 510 Robinson
Bills Chas L (Zilla A) hdwe 602 Montgomery r 1122 same
Bills Clara stdt b 311 Oliver av
Bills C Leroy dredge supt r 301 Montgomery
Bills Nancy J (wid Jas T) furn rms r 301 Montgomery
Bills Robt McC (Kate) r 311 Oliver av
Binet Edw C (Selena) r 521 Myers
Binet Jas T r 916 Lincoln
Binet Mary E b 916 Lincoln
Binet Philip J b 916 Lincoln
Bird Maria (wid Henry) r nr N E tracks and 10th Thermalito
Bird Street School Lucile Haling vice-prin Bird cor 1st av
Birt E D brkmn W P Ry b 909 Myers
Blackmore Edwin S (Ida) carrier P O r 1720 High
Blackwell Chas H (Louise) lab r 1815 High
Blackwell Edw S (Gertrude) mach r 601 4th av
Blackwell Odell H porter A Stephens b 1815 High
Blair Leonard E winchmn Natomas Co of Cal b 912 Spencer av
Blanchard Abbie J (wid Danl) b 3 Mitchell av
Blanchard Elmer E mill hd b 3 Mitchell av
Blanchard Geo B (Christina) winchmn Natomas Co r 6th nw cor Thermalito av
Blanchard Milton E (Alice) carp r 3 Mitchell av
Blanton Edw W (Lillie) eng Natomas Co b 812 Lincoln
Blome J Claude (Mildred) foremn Union Ice Co r 903 Lincoln
Blood Ellen (wid Stillman H) r 1011 High
Blood Richd P elec b 1011 High
Blower Bros (W E and D W) whol liquors 406 Myers
Blower David W (Blower Bros) b 400 Park av
Blower Margt A (wid David) r 400 Park av
Blower Wm E (Blower Bros) b 400 Park av
Blunt Geo carp r rear 301 Montgomery
Board of Education see County Officers
Board of Supervisors see County Officers

HOME BAKERY McPHERSON BROS., Proprietors
BREAD, PIES, CAKES, PASTRIES
322 BROADWAY, CHICO, CAL. PHONE 349-J

THE DIAMOND MATCH COMPANY
CHICO, CALIFORNIA TELEPHONE 700
Manufacturers of
Sugar and White Pine Lumber, Box Shook, Sash, Doors, and General Mill Work. Shingles, Lath, Shakes; Machinist Founders, Blacksmiths, Boiler Makers, Logging Engineers. Logging and Mill Supplies.

Board of Trustees (City) see Board of Trustees
Bokman Chas J firemn Natomas Co b 208 2d av
Bokman Sarah E (wid B K) nurse r 208 2d av
Bokman Benedict F (Jessie) rancher r e s 12th 1 n of Sierra Thermalito
Bolles Chas W sec-treas Ehmann Olive Co r Oakland
Bolles Myrtle bkpr Ehmann Olive Co b 901 Lincoln
Bond Ed brkmn W P Ry b 510 Robinson
Boozan Jno lab rms 808 High
Boring David M (Sophia) clk Ophir Hdwe Co r 518 Wilcox av
Boring Jno H (Lizzie) carp r 308 Bridge
Bostic Rex T (Eva) insp r 717 Pine
Boston Machine Shop Co G F Fetherston supt 1620 Montgomery
Bottjer Carl clk R S Powers rms 321 Montgomery
Bottjer Louis lab Oro Elec Corp
Bowers Jos H (Maggie D) conf 306 Myers r 210 1st av
Bowman Clifton H (Mabel A) storekpr W P Ry r 1310 Danielson av O V
Bowman Edw lab r n s Broderick 5 w of Pine
Boyce Clarence driver E Vernon b 1402 Robinson
Boyd H L opr Oro Elec Corp r rfd 4
Boyd Wm T opr Oro Elec Corp r rfd 4
Boyer Fred (Flossie) steno Jones & Jones r n s Wyandotte rd 2 e of Myers
Boyle Jno C (Rae) teller Rideout-Smith Natl Bank r 1113 Montgomery
Boyle Margt L (wid Jno C) r 1436 Myers O V
Boyles Wm lab rms 308 Montgomery
BOYNTON ALBERT E, Director Oroville Register Publishing Co, b 903 Bird
BOYNTON KATE H (wid Seth S), Pres Oroville Register Publishing Co, r 903 Bird
Braden Building 717-719 Montgomery
Braden Frederica A b 619 Pine
Braden Geo W (Harriet A) (Oroville Realty Co) furn 717 Montgomery r 912 Robinson

See "Al"

The Bike Doctor
He is an Expert Repairer on the following:
GUNS
LOCKS
BICYCLES
TYPEWRITERS
PHONOGRAPHS
MOTORCYCLES
CASH REGISTERS
Keys Made to Order
Auto-Tire Vulcanizing
Harley - Davidson Motorcycles
AL. LINDQUIST
The Chico Cyclery
128 Broadway
Phone 359-J
CHICO, CALIF.

Chico Cornice and Plumbing Works A. BISCHOFF Prop.
All Kinds of Sheet Metal, Cornice, Ventilating, Skylight, Tin Roofs. Let Us Figure on Your Plumbing, Gas Fitting, Water Pipes Water Tanks Made and Installed. Also Pumps Sold and Installed. All Kinds of Plumbing Fixtures for Sale.
115 MAIN STREET, CHICO, CAL.

HEALD'S BUSINESS COLLEGE
WATERLAND-BRESLAUER BUILDING Cor. FOURTH & BROADWAY, CHICO, CAL.
Shorthand, Stenotypy, Typewriting, Multigraphing, Bookkeeping, Etc.
NILES R. MOSSMAN, MANAGER

Chico Record
Job Department...
Job Printing
RECORD BUILDING, 117 BROADWAY, CHICO, CAL. PHONE 23

Braden Jas V (Kate) upholstr and art goods 307 Huntoon r 607 Veatch
Braden Walter V clk b 607 Veatch
Bradley Alta Mrs clk Chocolate Shop b 114 Wilcox av
Brandt Chris (Sarah) tailor 503 Myers r 714 Grace
Brandt Mary I bkpr N Y Mach Shop b 714 Grace
Brandt Robt C salsn Hecker's Shoe Store b 714 Grace
Braselton Minnie M vice-prin Oro Vista School r 933 Spencer
Brauer Susie (wid Otto) b e s Palermo av 1 s of Houston H A
Breeden Romeo (Josephine) lab r 708 7th av
Brereton Emerson D (N Hazel) sec Western Ice & F C Co r 304 Bridge
Brereton Jno pres Western Ice & F C Co r Woodland
Brett Benj F (Mahala) trader r 919 Robinson
Brewster Thos P dredgermn Indiana G D Co
Brittan Henry M r Union Hotel
Brooks Eliza J (wid Frank) r 814 Bridge
Brooks Wm oilmn Natomas Co of Cal
Brower Frank brkmn W P Ry rms 910 High
Brown Clyde E nurse Butte Co Infirmary
Brown Clyde I emp Ehmann Olive Co r 110 1st
Brown Emery (Jennie) cond W P Ry r 515 Pine
Brown E Jane (wid Geo A) r N Villa and Norton
Brown Geo L appr Oroville Register Pub Co b 1005 High
Brown Geo M dredgermn b Mrs E J Brown
Brown Harry E (Eva) clk R S Powers r 715 Huntoon
Brown Herman H (May) dredgermn r e s 12th 11 s of Feather av Thermalito
Brown Jas D (Catherine) brkmn W P Ry r 1005 Hewitt av
Brown Louis C (Dollie) foremn Ehmann Olive Co r 110 1st
Brown Marion L mailer Oroville Register Pub Co b 110 1st
Brown Sarah F Mrs dressmkr r 305 1st av
Brown Ulysses S (Effie) car insp W P Ry r 816 Grant av
Brown Wm J lab r 1005 High
Brown Keturah E b 716 Pine
BROWNSON GLADYS, Librarian Butte County Library, r 1024 Montgomery, Phone 366-J

DRS. MORRIS AND LAWRENCE--Personal Attention Dentists
PAINLESS AND GUARANTEED DENTISTRY
409 SECOND STREET, CHICO, CAL. PHONE 820

Polk's Lumber Directory OF THE UNITED STATES
A COMPLETE EPITOME OF THE LUMBER TRADE AND KINDRED INTERESTS

John Asser—Merchant Tailor
424 SECOND STREET, CHICO, CAL.

Brumbaugh David brkmn W P Ry b 312 Oak
Bryan Mildred nurse Oroville Hospital
Bullard Allen carp b 114 2d av
Bullard Ira L (Sarah) rancher r 114 2d av
Bullard Jno H (Julia E) carp r 1206 Robinson
Bullard J Casper clk b 1206 Robinson
Bullard Nina clk E J Mitchell b 114 2d av
Bullard Sarah A (wid Royal) r w s 12th 2 s of Feather av Thermalito
Bump Jacob (Martha) plumber Ellerington & Myers r 813 Montgomery
Bundy Harvey A (Mary) hostler W P Ry r 701 Myers
BURBAGE WILLIAM D, Attorney at Law, First National Bank Bldg, Phone 76, b 1017 Montgomery
Burdge J S insp Clarke & Henery r Union Hotel

CHICO SODA WORKS MINERAL WATERS SODA WATER AND BEER
946 FIFTH STREET PHONE 13

Burgess Edw N (V Eva) dredgermn r 1317 Myers O V
Burlingame Loren L dredgermn r 410 Montgomery
Burnight Geo r 1200B Mesa av O V
Burns Jos G lab b 1412 Brown av O V
BUTTE CAFE, E D Truel Propr 612 Montgomery, Phone 257-R
Butte County Citrus Assn J A Lawrence pres 327 Myers
Butte County Infirmary M L Copeland supt Thermalito
Butte County Detention Home 718 3d av
BUTTE COUNTY LAW LIBRARY, H D Gregory Pres, Court House, Phone 190
BUTTE COUNTY LIBRARY, Gladys Brownson Librarian, Montgomery sw cor Oak, Phone 166, Branch Thermalito
BUTTE COUNTY TITLE ABSTRACT CO, W T Baldwin Pres, 407 Huntoon, Phones 38-41 (see left top lines)
Byde Geo R (Ednah) sheet metal wkr F M Savage Co r 421 Robinson

CHAS. W. CRAM—JOB PRINTING
628 MAIN STREET CHICO, CALIFORNIA

Butte County Title Abstract Company
ABSTRACTS AND CERTIFICATES OF TITLE
W. T. BALDWIN, President OROVILLE, CALIFORNIA

Oroville Daily Register
Published Mornings Except Sunday
Pre-eminent in its field for 26 years. Largest and best advertising medium in Butte County, California. Sample copies and advertising rates on request. Oroville Register Publishing Company, Oroville, Butte County, California.

Byrne Alice vice-prin East Side School r Thermalito

C

California Ripe Olive Co Carl Wolff (S F) pres E Ludwig (S F) sec Henry Wolff (S F) treas s end of Pine
California Ripe Olive Day Assn 609 Bird
Camp Albt E (Sarah E) r 1429 Myers O V
Campbell Guy (Alzina) dredgermn r 405 Oro Vista av O V
Campbell Ida E clk r 813 Bird
Campbell Irma steno C Gray b 1312 Safford
Campbell Lester F clk Smith & Co b 1019 Robinson
Campbell Lulu M clk W T Henn b 1005 Montgomery
Campbell Neal (Marie) brkmn W P Ry r 111 Washn av
Campbell Ophelia A (wid Jno) b 514 Oak
Campbell Sandy clk W T Henn b 411 Wilcox av
Cannon Allen plasterer b 711 Bridge
Cannon Allen C (Annie) lab r 711 Bridge
Cape Horatio C (Florence) dredgermn r s s Feather av 4 w of 10th Thermalito
Capuro Angela (wid Giovanni) r 1407 Pomona av
Capuro Frank rancher b 1407 Pomona av
Card Jos D (Sarah) tmstr r s s Thermalito av 1 w of 6th
Card Roy tmstr b Jos Card
Carlton Blanche b Mrs Caroline Vaughan
Carlton Cleo b D C Carleton
Carlton David C (Blanche) draftsmn r Elgin ne cor Pamilo av H A
Carmichael Andr W (Eliz D) meat ctr r 1017 Montgomery
Carmichael Rebecca b 1017 Montgomery
Carpenter Chas W (Sarah) elec W P Ry r 1423 Danielson av O V
Carpenter Margt (wid Alex) nurse b 516 High
Carpenter Rolph (Frances) carp r 516 High
Carr Geo J (Rebecca) dredger supt b 816 Bird
Carr Jno W (Bessie) carrier P O r 1510 Robinson
Carr J rms 408½ Myers

CHICO CREAMERY 520 THIRD STREET CHICO, CAL.
TELEPHONE 44
HERMAN BLETSCHER, Proprietor
Makers of THE FAMOUS CHICO BUTTER and the Home of BLUE RIBBON ICE CREAM.

C. & S. Axle Grease
CLEAN AND SLIPPERY
WHITTIER COBURN CO., Mfrs.
301 Howard St., San Francisco

GREIN'S LIVERY
TELEPHONE 380-R
Seventh & Main Chico, Cal.

Carter Alvy T dredgermn El Oro Dredger No 2 b 1338 Dennison O V
Carter Geo F W (Nancy) lab r 1338 Danielson av O V
Carter Riley M cook F A Egan rms 1006 Montgomery
Carville David farmer b W B Carville
Carville Wm B (Katherine) farmer r e s Palermo av 1 s of Houston H A
Cashin Thos R salsn b 514 Oak
Caspare A power hse foremn Oro Elec Corp r rfd 4
Castledine Arth E (Louise B) jeweler 321 Huntoon r 712 3d av
CAUTLEY HAMILTON C (Marian), Accountant Natomas Company of California, r 413 Park av, Phone 335-L
Central Produce Market (J A Mattos M Condos) 703 Montgomery
CHAMBER OF COMMERCE, Edward Benson Ward Sec, 609 Bird, Phone 57
Chamberlain Ruth b 617 Bird
Chamberlain Wm A (Rhoda E) dairy 617 Bird
CHAMBERLAIN'S DAIRY, Wm A Chamberlain Propr, 617 Bird
CHAMBERLAIN'S DIAMOND C TAMALES, 617 Bird
Chambers Chas b 510 Robinson
Chandler N O lab rms 609½ Montgomery
Chaney Leonardo E (Marie B) veterinary r 415 Oak
Chaplin Chas F (Carrie Idella) tmstr r Wyandotte rd sw cor Amigo av H A
Chaplin Lee lab b C F Chaplin
Chapman Maletha (wid Hiram) r 811 Myers
Chappelle Wallace H (Laurine J) r 225 Linden
Charsis J lab Clark & Henery
Charter Chas painter rms 308 Montgomery
Chase Alfd F (Maude P) dredgermn r w s 14th 3 s of Feather av Thermalito
Chase Bruce E dredgermn b Mrs M A Chase
Chase Chester H dredgermn b Mrs M A Chase
Chase Clara olive wkr b Mrs M A Chase

Western Laundry and Dry Cleaning Works
S. MAKII, Proprietor
508 MONTGOMERY ST., OROVILLE, CAL. PHONE 56

"BETHEL" THE DENTIST
Formerly United Dentists
PHONE MAIN 63 EIGHTH & K STS.
HIGH-CLASS WORK at a price you can afford to pay.
SACRAMENTO

THE CHICO RECORD
Published Mornings Except Monday
THE LEADING MORNING PAPER
CHICO, CAL.
Record Building, 117 Broadway
RICHARDS & DEUEL, Proprietors

Chase Mary A (wid Geo) r w s 14th 2 s of Feather av Thermalito
Cherry Amos M (Emma) tel opr N E Ry r 604 Huntoon
Chesebro H E pres U S Feature Film Co r Lewiston Cal
Chicago Lodging House 824 Broderick
Childress Creed A clk Model Grocery b 609 Veatch
Chinchias Jas lab Natomas Co
Chinnock W E lab rms 408½ Myers
Chittim Wm H driver Union Ice Co
CHOCOLATE SHOP THE (Robert L Jones), 410 Myers, Phone 100 (see right side lines)
Christian Science Church Court House
Christian Science Free Reading Room 609A Montgomery
Christensen H W feed rms 408½ Myers
Christing C lab b 614 Pine
Chubbuck Jas A (Kentucky Ranch Gold Dredging Co) dep sheriff 602½ Montgomery
City Fire Department 612 Bird
City Hall 612½ Bird
CITY OF PARIS, E Meyer & Co Proprs, 420-424 Myers, Phone 71
City Officials—W L Curran marshal license and tax collector, Jas McGregor atty, E J Mitchell clk and recorder, J T Evans assessor, C M Davis supt of streets, S P Norris city eng, H P Short supt of schools. Board of Trustees: C E Kusel pres F A Egan W H Hibbard W Ray Patterson E W Fogg City Hall
City Stables e s 4th av bet Robinson and Bird
Clampitt Curtis J farmer b Mrs R M Clampitt
Clampitt Rachael M (wid Jas) r e s Roseben av 1 s of Houston H A
Clark Allie Mrs nurse Butte Co Infirmary
Clark Georgia (wid Davis) b 803 Bird
Clark Harry (Nellie) eng r Palermo av nw cor D st O V
Clark Louis W (Hattie M) blksmth 223 Montgomery r 305 Bridge

READ THE
Saturday Evening Post
EVERY NEWS STAND

PHOENIX FLOUR
THE WHITEST THE BEST
ASK YOUR GROCER

Clark Melvin V (Catherine) orchardist r Wyandotte rd rfd 3
Clark Minnie tchr Bird St School b 1004 Montgomery
Clark Robt B (Lottie) clk N E Ry r 615 Lincoln
Clark & Henery W H Rinehart supt paving contrs 311 Montgomery
Clarke Kittie clk Union Hotel
Clemens Eliz (wid Jesse(r 221 Bridge
Clements Wm E blksmith Indiana Mach Shop rms 1010 Montgomery
Clemo Thos (Alice E) gas mkr Oro Elec Corp r 601 Pine
Clewitt Harry G dredgermn Victor Dredge rms 301 Montgomery
Clindenin Edith tchr r 506 3d av
Cline Chas S (Sarah J K) probation officer r 1018 High
Cobb Sherman T (Sue) carp r w s 12th 8 s of Feather av Thermalito
Cochran T Elwood (Mary) lab r e s Pleasant Valley rd 1 n of Orange av
Cochrane Leslie O (Beatrice) dredgermn Victor Dredge r 911 Robinson
Cody Frank P (Kate A) sub-sta opr Oro Elec Corp r 22 Mitchell av
Cody Thos J (Virginia C) car repr W P Ry r 1401 Brown av O V
Cohen Abraham barber 507 Montgomery r 101 Bridge
Cohen Louis clk P O rms 1021 Montgomery
Cole Arth B lab b 520 Pine
Cole Cary T (Lola) car opr N E Ry b Mrs Maria Bird
Cole Etta Mrs dressmkr r 520 Pine
Cole Thos dredgermn r e of Chico rd nr Table Mountain
Cole W C r Thompson's Flat
Coleman Geo W (Julia) dairy r e s Palermo av n of S P tracks
Collett Fred W (Margt) (Collett Transfer) r 1315 Robinson
COLLETT TRANSFER (F W Collett), Expert Movers and Express, cor Myers and Montgomery, Phone 48
Colon Accino (Mary) farmer r e s Chico rd 2 n of Nelson av
Condos Michl (Central Produce Market) rms 723 Montgomery

THE CHOCOLATE SHOP
R. L. JONES, Proprietor
410 Myers Street, Oroville, Cal.
PHONE 100

PHONE 302-L 618 MONTGOMERY ST., OROVILLE
J. E. SANGSTER The Rexall Druggist For Your Drug Wants

GRISWOLD LUMBER CO.
MANUFACTURERS AND DEALERS IN LUMBER, CHICO, CAL.
PHONE 405-J MILL AT COHASSET 725 BROADWAY, CHICO

Read The Chico Enterprise
Publishing Every Evening All the Local and County News
and United Press Dispatches.

Congregational Chinese Mission rear 816 Montgomery
Congregational Church Bird cor Oak
Conley Richd M eng W P Ry b 507 Robinson
Cook Edwin I tchr High School rms 815 Robinson
Cook Robt plasterer b 628 Huntoon
Cook Fennie Mrs b Saml Wyatt
Cooper Benj M clk N E Ry rms 1101 Robinson
Cope J Ray firemn W P Ry
Copeland Marion L (Martha) supt Butte Co Infirmary Thermalito
Copeland T Brantley elec Oro Elec Corp b 221 Bridge
Copeland Wm F (Andrews Whse & Com Co) r S F
Coplantz E L tmstr Natomas Co of Cal
Corbett David b 1017 Montgomery
Corbette Maria Mrs b 1017 Montgomery
Corbin Francis D hostler W P Ry b 510 Oro Vista av O V
Corbin Geo E (Mae) cond W P Ry r 510 Oro Vista av O V
Corbin Geo E Jr asst agt W F & Co Exp b 510 Oro Vista av O V
Cormeny Eugene (Rose) dredgmstr r 1210 Robinson
Cormick Howard P shoemkr 316 Myers
Corrigan Jno W cond W P Ry rms 515 Pine
Costa Louis (Etta) (Costa & Pauly) rms 321 Montgomery
Costa Manuel (Isabel I) r 311 Montgomery
Costa & Pauly (Louis Costa O N Pauly) horseshoers 409 Montgomery
Countryman Chas E dredgermn b 1419 Danielson av O V
Countryman Jos D (Millie) dredgermn Oro Vista Dredger No 1 r 1419 Dennison av
COUNTY CORONER, Wm Johnson, 311 Lincoln, Phone 113
County Infirmary M L Copeland supt Thermalito
COUNTY OFFICERS—W R Riddle Sheriff, A H Locey Auditor and Recorder, A E Morton Assessor, R A Leonard District Atty, Mattie R Lund Tax Collector, J C Dooley Treasurer, Mrs Pearle Rutherford Supt of Schools, M C Polk Surveyor, Wm Johnson Coroner and Public Administrator, H D Gregory Judge Superior Court. Board of Supervisors—C E Porter (Oroville) R P Holmes (Chico) T F Whipple (Wyandotte) D H Evans (Gridley) H W White (Oroville). Board of Education—S P Robbins (Chico) pres Pauline Warner (Oroville) sec H P Short (Oroville) Robt Hill (Chico)
Coupe John H lab b s s Wyandotte rd 1 w of Myers O V
Courtis Jno (Marie) restaurant 709 Montgomery r 1117 same
Covert Emma r 1607 Robison
Covert Nancy b 1607 Robinson
Covert Wm H plumber F M Savage Co b 1607 Robinson
Cox Philip F (Naomi M) barber Albt Stephens r 723 Pine
Cran Sadie hsekpr Union Hotel Annex
Crane Noe B (Mary N) farmer r 503 Park av
Cranley Jno miner b 108 Wilcox av
Cranley Mary F tchr Bird St School b 108 Wilcox av
Cranley Robt E mining b 108 Wilcox av

Peoples Savings and Commercial Bank
Vaults Protected by American Burglar Alarm System.
Bureau of Information Maintained.
"THE BANK WITH THE CHIME CLOCK" PHONE 265

Cranley Teresa bkpr Mercury b 109 Wilcox av
Cranley Teresa (wid Timothy R) r 108 Wilcox av
Cranston Ivan R (Nellie) brkmn W P Ry r 1008 Hewitt av
Cress Seth O (Jessie B) brtndr Union Hotel Bar r 928 Myers
Crook Geo W carp Natomas Co of Cal r rear 301 Montgomery
Crowe Claude G (Ethel B) mining r 405 Wilcox av
Crowe Maria B b 1407 Montgomery
Crowley Wm dishwasher F A Egan b 312 Oak
Crum Edith phone opr b 1205 Robinson
Crum Freeman A (M Eliz) dentist I L Tucker r 1205 Robinson
Crum Harry A dredgermn b 1205 Robinson
Crum Morris T (Rosa A) (Smith & Co) r 103 Orange av
Crutcher Glenn E line opr Mercury b 510 Robinson
CRYSTAL DRUG STORE, Davis & Humphrey Proprs, 527 Montgomery, Phone 35
Cummings Mary E (wid Jno E) r 508 Bird

H. D. SURRELL
PLUMBER, GAS AND STEAM FITTER
ESTIMATES FURNISHED
TELEPHONE 308-R
JOBBING WORK GIVEN PROMPT ATTENTION
223-225 MAIN ST., CHICO, CAL.

CHICO SANITARIUM
Chronic Diseases Treated by the Latest Scientific Methods
SURGERY MEDICINE ELECTRICITY HYDROTHERAPY

See "Al"

The Bike Doctor
He is an Expert Repairer on the following:
GUNS
LOCKS
BICYCLES
TYPEWRITERS
PHONOGRAPHS
MOTORCYCLES
CASH REGISTERS
Keys Made to Order
Auto-Tire Vulcanizing
Harley - Davidson Motorcycles
AL. LINDQUIST
The Chico Cyclery
128 Broadway
Phone 359-J
CHICO, CALIF.

CHICO SANITARIUM
Eighth and Oleander Sts., Chico Vecino
A Quiet, Private Medical and Surgical Institution Employing Battle Creek Methods.
PHYSICIAN IN ATTENDANCE.
OFFICE: 308-9 Waterland-Breslauer Building
PHONE 217-R-2

THE VALLEY DECORATIVE COMPANY
CONTRACTING PAINTERS
P. B. JOHNSTON, Propr.
Full Line of Paints, Varnishes and Wall Paper
COR. SECOND & MAIN STS., CHICO, CAL. TELEPHONE 28

The Lee Pharmacy
A. S. JONES
Proprietor
Odd Fellows' Building
Chico, Cal.
Cor. 3rd and Broadway
PHONE 10
OUR 3 SPECIALTIES
Accuracy
Pure Drugs
Courteous Treatment

Cundiff Wm O (Edna) cond N E Ry r 1505 Bird
Cundy Harold chauffeur b 611 Veatch
Cundy Thos (Laura) mining r 611 Veatch
Cunha Chas F b F J Cunha
Cunha Eva steno G E Gardner b F J Cunha
Cunha Frank J (Louise) dredgermn r Wyandotte rd ne cor El Noble av
Cunha Geo M dredgermn b F J Cunha
Cunha Manuel E (Emma) dredgermn r 806 Bridge
Curran Agnes mgr Oroville Hospital
Curran Alice hd nurse Oroville Hospital
Curran Patk carp b 510 Robinson
Curran Wm L (Catherine) city marshal Court House r 504 Bridge

D

Dahlmeier Gust A (Minnie W) elec fixtures 615 Bird r 1009 Bird
Dahlmeier Louis W (Ruby) foremn Oroville Steam Lndy b 614 Pine
Dal Porto Alesio lab r s s Nevada av 1 e of 12th Thermalito
Dal Porto Vincent (Rose) farmer r 804 6th av
Da Massa Atilio (Eugenia) fruit buyer r 1211 High
Dalsheim Carl H (Florence) mach Natomas Co of Cal b 812 Lincoln
Damon Ernest S (Consuella B) cond W P Ry r 1404 Brown av
Damon Ulysses M (Pearl) sporting goods 319 Myers r 413 Downer
DANFORTH ELWOOD W (Danforth's Music Store), r 101 Montgomery
DANFORTH EMMA L (wid Frank) (Danforth's Music Store) r 101 Montgomery
DANFORTH'S MUSIC STORE, E W Danforth Mgr, Phonographs, Records, Sewing Machines, 408 Myers, Phone 84
Daniels Howard firemn Clark & Henery r 614 Pine
Daniels Thos cement wkr b 614 Pine

KUSEL'S BIG STORE BOOK SELLERS & STATIONERS
All the Latest Magazines. The Largest Line of Local and Other Post Cards.
PHONE 85 611 MONTGOMERY ST., OROVILLE, CAL.

Polk's Lumber Directory OF THE UNITED STATES
A COMPLETE EPITOME OF THE LUMBER TRADE AND KINDRED INTERESTS

Darby Benj F (Esther) r w s Palermo av 1 s of A st O V
Darby F Clarence (Maude) tchr Bird St School b 1019 High
Darby Thos S r Cherokee rd
Darneille Warren G (Minnie) mach Boston Mach Shop Co r 1412 Robinson
Darrah Deah E b 518 5th av
Darrah Neil (Maud) cond W P Ry r 518 5th av
Darrell Jos (Hazel) r 719 Pine
Davis Andr A (Vera W) div supt Oro Elec Corp r 1308 Montgomery
Davis Bessie V steno U S Feature Film Co b 407 Bridge
Davis Chas lab M H Dewey
Davis Chas M. (E Josephine) supt of streets r 1916 High
Davis Florence Mrs r 1417 Bird
Davis Fred (Nellie) oilmn Natomas Co of Cal r 116 Montgomery

CHICO SODA WORKS
MINERAL WATERS SODA WATER AND BEER
946 FIFTH STREET PHONE 13

Davis Isaac mgr A Baer rms 1006 Montgomery
Davis Jno (Sadie) miner r 407 Bridge
Davis Jos r Cherokee rd
Davis Marion watchmn Cal Ripe Olive Co
Davis Nettie Mrs dressmkr r 1020 Bird
Davis Salome (wid Wm) nurse 1319 Robinson
Davis Walter H (Fay C) (Davis & Humphrey) r 504 Bird
Davis Wm A (Nettie) nurserymn 1020 Bird
Davis Wm V (Jennie) dredgermn Oro Vista Dredger No 1 r 704 6th av
DAVIS & HUMPHREY (W H Davis, F L Humphrey), Proprs Crystal Drug Store, 527 Montgomery, Phone 35
Day Gardner D (Myrtle) foremn Clark & Henery r 1007 Robinson
Day Lewis A lab H C Terrell b 1420 Safford

John Asser—Merchant Tailor
424 SECOND STREET, CHICO, CAL.

The Pacific Gas Generator Works
MANUFACTURERS P. O. BOX 621, CHICO, CAL.

Thomas & Kelly--Funeral Directors
OROVILLE, CAL.
Coroners Office
PARLORS, 311 LINCOLN ST.—Lady Attendant
TELEPHONE 113

DeCrofts Chas carp rms 116 Bridge
Defeo Andrea shoemkr Hecker's Shoe Store r 1410 Danielson av O V
Deguerre Wm H gardener r 210½ Oak
DeLong Albt A (Emma) brkmn N E Ry r 1424 Myers O V
Demes Lela L tchr Thermalito Dist School b 1318 Montgomery
Denman Wm H (Lutetia) switchmn W P Ry r 408 Wilcox av
Detention Home of Butte Co Charlotte Reagan supt 718 3d av
Deuschle Lorene clk E Meyer & Co b 926 Myers
Devol N Eugene (Sadie A) dredgermn r Feather av w of 10th Thermalito
Dewey Martin H (May) farmer r e s 6th 1 s of Grand av Thermalito
Dewey Mary E (wid H W Henry) r w of 10th nr Grand av Thermalito

McQueen & Fortier--Sheet Metal Works
The Only Exclusive Sheet Metal Works in Northern California.
TELEPHONE 308-R
223-225 MAIN STREET
CHICO, CALIFORNIA

Dewey Wm H orchardist b Mrs M E Dewey
Dial C Josephine (wid Wesley) r 1119 High
Dickenson Chas H farmer r w of Chico rd n of Butte Co Infirmary
Dickenson Jas W farmer b C H Dickenson
Dickenson Ray D dairy b C H Dickenson
Dickenson Thos W farmer b C H Dickenson
Di Cocci Dominico (Grumelli & Di Cocci) r 220 Montgomery
Diedrick Chas boilermkr W P Ry b B F Darby
Diehl Wm O (Jennie) carp r 519 2d av
Dikomas Jos lab Clark & Henery
Dilley Dean stdt b 309 Montgomery
Dilley Harriet E (wid Thos W) b 309 Montgomery
Dilley-Vincent Ruby milliner 309 Montgomery
Dillingham Estella (wid Edw) b 310 1st av
Dinan Agnes maid Union Hotel

Oroville Daily Register
Published Mornings Except Sunday
Pre-eminent in its field for 26 years. Largest and best advertising medium in Butte County, California. Sample copies and advertising rates on request. Oroville Register Publishing Company, Oroville, Butte County, California.

CHICO FLORAL PARLOR
D. L. THOMAS, Proprietor
PHONE 566-J
CHICO, CAL.
Cut Flowers for Every Occasion. Pack and Ship Cut Flowers. Service Given All Orders. Trees, Plants, Shrubs and Everything for the Garden. We Funeral Designs Our Specialty. Ferns in Variety. Prompt
440 BROADWAY, Across From City Plaza.

O. E. TRACY--REAL ESTATE INVESTMENTS
336 MAIN STREET, Park Hotel Building.
TELEPHONE 656-R
CHICO, CALIFORNIA
POSTOFFICE BOX 8

DISTRICT ATTORNEY'S OFFICE, R A Leonard Dist Atty, Office First National Bank Bldg, Phone 315-L
Dockham Hazel L tchr b J N Dockham
Dockham Herbt A farmer b J N Dockham
Dockham Jno N (Emily J) ins agt r Elgin ne cor Claremont av H A
Dodge Clarence S (Amelia A) job printer 206 Myers r 725 same
Dodge F M lab rms 609½ Montgomery
Dodson Reuben A (Victory) farmer r n s Fort Wayne 3 w of Roseben av H A
Dolsheim see Dalsheim
DOOLEY JOHN C (Dora M), County Treasurer Court House, r 1207 Montgomery
Dotson Pipe Co The (R A Dotson J R and Ames Vaughan) opp W P warehouse
Dotson Rufus A (Lucy) (Dotson Pipe Co) r Fallbrook av se cor Greenville
Dotson Victory Mrs b R A Dotson
Dotson Wm T concrete wkr Dotson Pipe Co b R A Dotson
Douglas Homer C (Pearl) signalmn W P Ry r 820 Grant
Douglas Jos R (Fay I) salsn E Meyer & Co r 1018 Robinson
Dowd Bertha (wid John) dressmkr r 1213 Robinson
Dowden Guy O (Frances) cond W P Ry r 1023 Montgomery
Downer Herman E eng W P Ry b B F Darby
Downey Berthal A (Ethel) musician b 827 Bridge
Downing Saml R (Agnes) lab r High se cor 7th av
Doyle Herbt B night yd mstr b 1309 High
Dreher Chas J (Mary) ranshmn r 915 Hewitt av
Dresser Wm A (Lottie) pipe ftr Oro Elec Corp r 515 Oak
Dubose Andr J (Mae) clnr 308 Myers r 200 Leah Ct
Duckles Emma L (wid Edw) b 1003 Bird
Duckles Frederic M (Harriet H) sec Young Men's Christian Assn r 1003 Bird
Ducour Jas b Butte Co Infirmary
Duensing Chas E (Laura) dredgermn r n s Nevada av 1 e of 12th Thermalito
Duffy Jas R livestk r 808 Bridge

GREIN'S LIVERY
TELEPHONE 380-R
Chico, Cal.
Seventh & Main

Western Laundry and Dry Cleaning Works
S. MAKII, Proprietor
508 MONTGOMERY ST., OROVILLE, CAL.
PHONE 56

"BETHEL" THE DENTIST
HIGH-CLASS WORK at a price you can afford to pay.
Formerly United Dentists PHONE MAIN 63 EIGHTH & K STS. SACRAMENTO

THE CHICO RECORD Published Mornings Except Monday
THE LEADING MORNING PAPER
CHICO, CAL.
RICHARDS & DEUEL, Proprietors Record Building, 117 Broadway

Duffy Julia (wid Jas) b 808 Bridge
Duhem A Louis messr W U Tel Co b 106 Norton
Duhem Constant L (Lena) gunsmth 706 Montgomery r 106 Norton
Duncan Alta stdt b 1112 Montgomery
Duncan Esther W (wid Wm E) b 1112 Montgomery
Duncan Wm E Hon (Lillie) (State Senator Sixth Dist) atty 512 Montgomery r 1112 same
Dungan Jesse H (Edythe) propr Oro Mercury r 807 Robinson
Dunlap Wm W (Annie S) barber 616 Montgomery r 1214 Brown av O V
Dunn Robt H (N Catherine) chf dep County Assessor r 902 High
Dunton Saml B (Nellie) dredge supt r 1112 Pomona av
Durham Wm lab r 306 Mesa av O V
Dyer Geo W (Jennie) r 121 Orange av

Kitrick's Lumber Yard
OROVILLE, CALIFORNIA

E

East Side School Alice Byrne vice-prin w s Yard opp Washn
Eckart Mark A (Lillian) elec r 602 5th av
Eddy Frank L miner r s end of Veatch
Eddy W eng Clark & Henery
Edwards Basil stdt b 1209 Brown av O V
Edwards Chas H (Bertha) farmer r s s Grand av opp Nelson av Thermalito
Edwards C Jesse (Mabel) livestk r 1117 High
Edwards Florence J bkpr N Cal Real Est Co b C H Edwards
Edwards Hazel E clk Oroville Racket Store b C H Edwards
Edwards Jno T (Annie M) hlpr W P Ry r e s Quincy rd 1 s of Mitchell av

READ THE
Saturday Evening Post
EVERY NEWS STAND

PHOENIX FLOUR THE WHITEST THE BEST ASK YOUR GROCER

Edwards Walter L clk R S Powers b C H Edwards
Edwards Wm S hlpr Indiana Mach Shop Co r 1209 Brown av O V
Edwards Wm S (Lulu) lab r s s Elgin 1 w of Pamilo av H A
Eckart Mracus A (Theresa) elec Indiana Mach Shop Co r 602 5th av
Egan Frank A (Julia) (city trustee) restaurant 608 Montgomery r 817 same
Ehmann Edwin W (Charlotte) vice-pres Ehmann Olive Co r 420 Lincoln
Ehmann Freda (wid Ernest) pres Ehmann Olive Co r 420 Lincoln
EHMANN OLIVE CO, Mrs Freda Ehmann Pres, E W Ehmann Vice-Pres, C W Bolles Sec-Treas, Lincoln and 2d, Phone 45
Ehrmann Fred W (Stella) clean-up man Natomas Co of Cal r 810 Gray
Eilerman Fred W asst cashr Rideout-Smith Natl Bank b 500 Bird
Eisner Morris clk b 1018 Bird
Eisner Wolf D (Dolka) cigars 525 Montgomery r 1018 Bird
Ekman Isabelle G (wid Adolf) r 1311 Bird
Elam Chas eng W P Ry rms 609½ Bird
Ellerington Jas (Selina) (Ellerington & Myers) r 614 Pine
Ellerington & Myers (Jas Ellerington J C Myers) plumbers 712 Montgomery
Elliott Mattie E tchr Oro Vista School r 511 Bird
Ellis Albt W eng W P Ry r 108 Montgomery
Ellis Amelia A (wid Otis) b 108 Montgomery
Ellis Clarence E eng W P Ry b 108 Montgomery
Ellis Jas F (Josephine) carp Natomas Co r s s Sierra 1 w of 12th Thermalito
El Oro & Butte Dredging Co Myers n of Mesa av O V
Ely Evelyn M Mrs b w s 12th 5 s of Feather av Thermalito
Ely Robt H oilmn Natomas Co of Cal
Emerson Wilson L (Cora) expmn 619 Montgomery r 1907 Pomona av

THE CHOCOLATE SHOP
R. L. JONES, Proprietor
410 Myers Street, Oroville, Cal.
PHONE 100

I. G. MARKS Real Estate, Insurance and Notary
Phones—Office, 607-R
411 THIRD ST., CHICO, CAL.

CLOUGH LUMBER CO. ESPLANADE & EIGHTH AVE., C. V.
CHICO, CALIFORNIA
P. O. BOX 667
PHONE 225
BUILDING MATERIALS—Lumber, all kinds; Doors and Windows; Mill Work; J. M. Regal Roofing; Beaver Board; Cement, Lime, Plaster, Brick.

A Little CLASSIFIED AD
IN THE CHICO ENTERPRISE
Will Sell What You've Got and Buy What You Want

Emerson Zenobia M clk b 1907 Pomona av
Emmons Israel (Ella) lab r n s Houston 1 e of Palermo av H A
Englefield Michl J (Eudocia) dredgermn r 400 Wilcox av
Enslow Claude V (Ruth) dredge supt Gardella Co r 631 Myers
Enslow Nellie (wid Reuben C) r 701 Myers
Enslow Winifred clk Kusel's Big Store b 701 Myers
Erb Fred (Gladys) roundhsemn W P Ry r 1001 Spencer av
Eriksen Waldemar A D orchardist r e s 7th 1 s of Thermalito av
Esau Jno H (Greta) dredgermn r 1812 High
Estep Ray K (Lula) clk N Y Mach Shop r 1207 Bird
Estrada Edw M (Edna) brkmn W P Ry r 1007 Hewitt av
Eustathiw Nicholas K (Peggi) propr Melbourn Hotel r 725 Montgomery
EVANS D H, Supervisor Dist No 4, r Gridley
Evans Griffith R (Florence) carp r s s Evans 1 w of Myers O V
Evans Jno T (Katherine E) city assessor r 906 Myers
Everett Harry L mach N Y Mach Shop rms 405 Myers
Evers Jno farmer r 107 Orange av
Evers Margt dressmkr b 107 Orange av
Exposition Building Levee foot of Myers

F

Fahey J L winchmn Natomas Co of Cal r rfd 2
Fahey Michl b 604 Veatch
Fahey Wm M dredgermn b 604 Veatch
Fairchild Ernest D (Carrie) supt Oroville Citrus Assn r w s Nelson av 2 n of Chico rd Thermalito
Fairchild Howard A chainmn Natomas Co of Cal b Mrs P L Fairchild
Fairchild Phoebe L (wid Francis) r w s 12th 3 s of Feather av Thermalito
Faltz Thos mach W P Ry r Palermo av
Farlay Jos K (Eva) dredgermn r 716½ Veatch
Farnham Chas R (Harriet) bkpr Ophir Meat Mkt r 1014 Bird
Farnham Eliz P (wid Putnam) b 1507 Robinson

HOME BAKERY McPHERSON BROS., Proprietors
BREAD, PIES, CAKES, PASTRIES
322 BROADWAY, CHICO, CAL. PHONE 349-J

THE DIAMOND MATCH COMPANY
CHICO, CALIFORNIA Manufacturers of TELEPHONE 700
Sugar and White Pine Lumber, Box Shook, Sash, Doors, and General Mill Work. Shingles, Lath, Shakes; Machinist Founders, Blacksmiths, Boiler Makers, Logging Engineers. Logging and Mill Supplies.

Farnham Marguerite b 1014 Bird
Farrow Alonzo L lab r 616 Pine
Farrow Walter clk rms 609½ Montgomery
Farrow Wm lab b 616 Pine
Faul Alvin E (Maude F) barber 316 Myers b 1107 High
Faul Frank G (Annie) tmstr r 411 Downer
Faul Fred E (Lena) r 1107 High
Faul Henry J (Eva F) (Jenks & Faul) r 502 Bridge
Fay Wm (Sophronia) mach V B Hayes r 1513 Bird
Feeney Chas cement wkr rms 609½ Bird
Feldheim Gabriel clk Union Hotel
Feldheim Seligman N (Daisy D) propr Union Hotel and Annex
Feltz Thos F (Margt E) hlpr W P Ry r w s Palermo av 1 n of Jefferson O V
Ferante B lab Clark & Henery
Ferguson Neil brkmn b 1513 Montgomery
Fetherston Geo F (Evelyn T) supt Boston Mach Shop Co r 306 2d av
Fetzer Eliz nurse b 1604 High
Finney Edna I stdt b 1201 Robinson
Finney Will A (Claudia L) ticket clk W P Ry r 1201 Robinson
Firemen's Hall 612½ Bird
First Baptist Church 1022 Montgomery
First Congregational Church Rev R W Rogers pastor Bird se cor Oak
First Methodist Episcopal Church Rev L W Wheatley pastor Robinson sw cor Lincoln
First National Bank S C Lillis pres W W Gingles cashr 601 Bird
First National Bank Building Bird and Myers
Fischer Chas R miner b 920 Spencer av
Fischer Dorette L (wid Theo) b 920 Spencer av
Fish Albt L (Anna) (Fish & Johnson) r 1101 High
Fish & Johnson Inc (A L Fish L W Johnson) men's furngs 322 Myers
Fisher Geo A (Florence) bartndr W J Sharkey r 124 Norton
Fisher Jno M (Meda) salsn r 106 Washn av

See "Al"
The Bike Doctor
He is an Expert Repairer on the following:
GUNS
LOCKS
BICYCLES
TYPEWRITERS
PHONOGRAPHS
MOTORCYCLES
CASH REGISTERS
Keys Made to Order
Auto-Tire Vulcanizing
Harley - Davidson Motorcycles
AL. LINDQUIST
The Chico Cyclery
128 Broadway
Phone 359-J
CHICO, CALIF.

Chico Cornice and Plumbing Works A. BISCHOFF Prop.
All Kinds of Sheet Metal, Cornice, Ventilating, Skylight, Tin Roofs. Let Us Figure on Your Plumbing, Gas Fitting, Water Pipes Water Tanks Made and Installed. Also Pumps Sold and Installed. All Kinds of Plumbing Fixtures for Sale.
115 MAIN STREET, CHICO, CAL.

HEALD'S BUSINESS COLLEGE
WATERLAND-BRESLAUER BUILDING Cor. FOURTH & BROADWAY, CHICO, CAL.
Shorthand, Stenotypy, Typewriting, Multigraphing, Bookkeeping, Etc.
NILES R. MOSSMAN, MANAGER

Chico Record Job Department...
RECORD BUILDING, 117 BROADWAY, CHICO, CAL. PHONE 23
Job Printing

Fisher Ray driver Ophir Hdwe Co rms 321 Montgomery
Fisher Virginia F Mrs furn rms r 610 Myers
Fisher Wm F (Helena) carp r 611 Lincoln
Fitch Wm U foremn b 215 Montgomery
Fletcher Harry (Ida M) dredge mstr r e s 12th 10 s of Feather av Thermalito
Fletcher Jno brkmn W P Ry rms 910 High
Flood Frank blksmth r 308 Montgomery
Flood Harry R (Lottie M) dredgermn Natomas Co r e s 12th 8 s of Feather av Thermalito
Flores Jno C (Flora S) rancher r n s Wyandotte rd 1 e of Chico rd
Flores Jos C (Josephine) dredgermn El Oro No 2 r s s Wyandotte rd 3 e of Grand av
Florimont Fred S E (Carolyn) barber 313 Myers r 412 Downer
Florimont Fred S E Jr stdt b 412 Downer
Florine Jno R steno Indiana Gold Dredging Co b 310 1st av
Fogg Edmund W (Elida M) city trustee and office 610 Bird r 306 Oak
Fogg Timothy E horticulturist b 306 Oak
Folker Howard S (Ruth) elec eng r 115 Norton
Foote Leo cook Oroville Hospital rms 1007 Robinson
Ford Arth W (Maurine S) reporter Oroville Register Pub Co b 308 4th av
Ford Belle (wid Elias C) r 1501 Montgomery
Ford Frank F (Nellie L) (North Cal Real Est Co) r Grand av w of Chico rd Thermalito
Ford Lillie M propr Oroville Racket Store b 1501 Montgomery
Foreman Wm C blksmth 816 Myers
Foster Henry C news agt 306 Myers b 1503 Robinson
Foulk Calvin (Annie) dredgermn r w s Quincy rd 1 s of Mitchell av
Fowler Winnifred Mrs b 1106 High
Fox Henry dredgermn b 1513 Montgomery
Fox Mulford stdt b 1513 Montgomery
Fox Orlando C (Harriet) tmstr Natomas Co of Cal r 1513 Montgomery

DRS. MORRIS AND LAWRENCE--Personal Attention Dentists
PAINLESS AND GUARANTEED DENTISTRY
409 SECOND STREET, CHICO, CAL. PHONE 820

Polk's Lumber Directory OF THE UNITED STATES
A COMPLETE EPITOME OF THE LUMBER TRADE AND KINDRED INTERESTS

John Asser—Merchant Tailor
424 SECOND STREET, CHICO, CAL.

Francis Herbt P garage 842 Montgomery
Francis Robt P (M Emma) dredgermn b 120 2d av
Francis Thos H (Emma) miner r n s Wyandotte rd 4 e of Chico rd
Fraser Colburn W (Ruth) mach b 1419 Safford
Frasier H R oilmn Natomas Co of Cal
Frazer Wm b G C Aaronson
Freeman Alvira clk C Mooney b 518 High
Freeman Florence (wid Wm) clk Chocolate Shop r 518 High
Frick Eliz A asst b F R Frick
Frick Fred R (Harriet) tel opr r w s 10th 1 s of Grand av Thermalito
Friesleben Building 609½ Montgomery
Frischholz S Louise (wid Geo M) r 615 Myers
Frishholz Margt M tchr Oro Vista School b 1429 Myers O V

CHICO SODA WORKS MINERAL WATERS SODA WATER AND BEER
946 FIFTH STREET PHONE 13

Frost Andr J (Henrietta) gardener r 1012 Quincy rd
Frost Thos J (Lizzie) r 400 Bridge
Fry Alberta Mrs b 1021 Montgomery
Fry Edwin B (Gertrude) livery 419 Montgomery r 511 Bird
Fry Elmer (Hazel) foremn E B Fry r LaPorte rd rfd 3
Fugate Celia V stdt b 115 Orange av
Fugate W Tracy stdt b 115 Orange av
Fulk Thos (Dottie S) dredgermn r s s Elgin 1 w of Fallbrook av H A

G

Gaffney T oilmn Natomas Co of Cal
Gagalis Jno pool 716 Montgomery
Gale Clara R (wid Jno) r 1202 Bird
Gallatin Walter L (Anna) bakery 718 Montgomery r 411 Oak

CHAS. W. CRAM——JOB PRINTING
628 MAIN STREET CHICO, CALIFORNIA

Butte County Title Abstract Company
ABSTRACTS AND CERTIFICATES OF TITLE
W. T. BALDWIN, President OROVILLE, CALIFORNIA

Oroville Daily Register
Published Mornings Except Sunday
Pre-eminent in its field for 26 years. Largest and best advertising medium in Butte County, California. Sample copies and advertising rates on request. Oroville Register Publishing Company, Oroville, Butte County, California.

Gambrel Helen A b 112 Montgomery
Gambrel Smith W (May L) dredgermn El Oro Dredger No 2 r 1204 Brown av O V
Gambrel Thos A caller W P Ry b 112 Montgomery
Garcia Augustin waiter b 325 Montgomery
Garcia Jos restaurant 325 Montgomery
Garcia Michl J (Mabel) blksmth r 426 Bridge
Gardano Jos rancher b 1407 Pomona av
Gardella Chas J (Ora) dredgermn Gardella Dredges r 1403 Robinson
Gardella Dredges The Honcut Oro Vista The Lincoln office 602½ Montgomery
Gardella Hall 602½ Montgomery
Gardella Lawrence pres Kentucky Ranch Gold Dredging Co b 1017 Bird
Gardella Theatre C E Howard prop Myers nr Levee
Gardner Geo E (Susie W) atty 305 Huntoon r 1201 Robinson
Gardner Mona C stdt b 1021 Robnson
Gardner Ray E stdt b 1021 Robinson
Gaskins Ephraim N (Mary M) mach Indiana Mach Shop r Fort Wayne ne cor Roseben av H A
Gaskins Hubert R appr J E Sangster b E N Gaskins
Gass Geo A clk Union Ice Co b 819 Myers
Gass Margt J (wid Jno W) r 819 Myers
Gates Wm F (Katrina M) phys Goldstein bldg r 409 Myers
Geear Chas L (Rose) dredgermn r 1925 Pomona av
Georgagis Chrisa pool 710 Montgomery
Gerhart Wm E (Theresa) dredgermn r s s Feather av 6 w of 12th Thermalito
Gibbons Geo W (Edith L) firemn W P Ry r 1209 Robinson
Gibbs Wm B (Cecelia) hlpr Natomas Co of Cal r 912 Lincoln
Gibson Ernest L (Mabel C(storekpr Oro Elec Corp r 1217 Bird
Gibson Fred W dentist 601½ Bird phone 254-J res same
Gibson Wm F (Maude) dredgermn r 1005 Montgomery
Gilbert Genevieve phone opr b 912 Spencer av
Gilbert Geo H (Margt) mstr mech Natomas Co r w s 10th 1 n of Grand av Thermalito

CHICO CREAMERY 520 THIRD STREET
CHICO, CAL.
TELEPHONE 44
HERMAN BLETSCHER, Proprietor
Makers of THE FAMOUS CHICO BUTTER and the Home of BLUE RIBBON ICE CREAM.

C. & S. Axle Grease
CLEAN AND SLIPPERY WHITTIER COBURN CO., Mfrs.
301 Howard St., San Francisco

GREIN'S LIVERY
TELEPHONE 380-R
Seventh & Main
Chico, Cal.

Gilbert Harlan E oilmn Natomas Co of Cal b 912 Spencer av
Gilbert Harry S (Genevieve) clk S P Co r 912 Spencer av
Gilbert Jas F elec Natl Safety Appliance Co b 912 Spencer av
Giles Jno (Emma V) lab r 805 Veatch
Gillham Fern C make-up Oroville Register Pub Co b 510 Robinson
Gillin Elbert T (Cosima) civ eng r 103 Bridge
Gillispie David G (Mamie) carp r 1714 Robinson
Gillispie Hannah B Mrs lndy wkr Oroville Steam Lndy r 1717 Robinson
Gillispie Herbt stdt b 1815 Pomona av
Gillispie Myrtle Mrs lndy wkr Oroville Steam Lndy r 1815 Pomona av
Gilman Chas R driver F E Morse b 517 Montgomery
Gilman Ellen (wid Wm B) r 217 Montgomery
Gilman Wm E (Grizzly Creek Nat Ice Co) b 217 Montgomery
Gilmore Annie maid 1308 Bird rms 1902 High
Gilmore Barney (Mary) section foremn r 1902 High
Gilmore Bernard clk Smith & Co b 1902 High
Gingles Eilleen b 1302 Montgomery
Gingles Wm W (Martha) cashr First Natl Bank r 1302 Montgomery
Giovanetti Frank grocer 719 Montgomery
Giovanetti Fred b 719 Montgomery
Giovanetti Paul stdt b 315 1st av
Glass Lewis orange grower r w of 12th e of Sierra Thermalito
Glindemann Henry clk Union Hotel Annex
Glocksine Chas A (Emma) ticket clk W P Ry r 405 Bridge
Glover Chas N mach Natomas Co r w s 12th 7 s of Feather av
Glover Gladys lndy wkr Oroville Steam Lndy b 616 Bird
Glover Inez M b 616 Bird
Goetjen Christina (wid Harmon) b e s Pleasant Valley rd 1 n of Orange av
Goldstein Building Montgomery cor Huntoon
Goldstein Milton M brtndr b 1017 Bird
Good Otto B (Suse) eng Natomas Co r 1408 Pomona av

Western Laundry and Dry Cleaning Works
S. MAKII, Proprietor
PHONE 56
508 MONTGOMERY ST., OROVILLE, CAL.

"BETHEL" THE DENTIST
Formerly United Dentists
PHONE MAIN 63 EIGHTH & K STS.
HIGH-CLASS WORK at a price you can afford to pay.
SACRAMENTO

THE CHICO RECORD
Published Mornings Except Monday
CHICO, CAL.
THE LEADING MORNING PAPER
Record Building, 117 Broadway
RICHARDS & DEUEL, Proprietors

GOODENOW WILLIAM C (Slissman & Goodenow), Soft Drinks, 519 Myers

Gordon Annie Mrs rms 901 Robinson

Gordon David G salsn Ehmann Olive Co rms 901 Robinson

Gordon Jno (Agnes) paints 710 Bird

Grace Emma A (wid Robt) r 802 Huntoon

Grace Lorene bkpr C L Bills b 802 Huntoon

Gradon Herman D (Dorothea) civ eng Natomas Co r w s 12th 2 n of N E tracks

Grafe Emma waiter Butte Cafe rms 609½ Bird

Grafe Mollie waiter Butte Cafe rms 609½ Bird

Graff Chas driver Oroville Steam Lndy b 614 Pine

Graham Harry T firemn W P Ry b 1020 Bird

Graham Herbt J (Iola) dentist Ostroski bldg r Thermalito av nw cor 10th

Graham Mary Ann (wid Geo J) r 1020 Bird

Graham Roy M mgr P T & T Co rms 311 Downer

Graves Ernest (Sarah) clean-up man Oro Elec Corp (dredge dept) r 1511 Robinson

Graves Geo E opr Oro Elec Corp r rfd 4

Gray see also Grey

Gray Carleton M (Minnie) atty 322½ Myers r 921 Bird

Gray Dorcas W (wid Jas C) vice-pres Ophir Hdwe Co b 502 Huntoon

Gray Fred H (Lillian B) sec Ophir Hrwe Co r 1101 Montgomery

Gray Jno R E waiter F A Egan rms 310 1st av

Gray Katherine (wid Jno C) r 916 Bird

Gray Ralph M draftsmn O A Peter b 1115 Montgomery

Green Block Bird cor Huntoon

Green Lewis L 2d vice-pres and cashr Rideout-Smith Natl Bank b 500 Bird

Green Perrin H (Lottie A) farmer r 233 Linden

Green Robt M (Laura H) r 617½ Bird

GREEN THOMAS W, Real Estate, 316 Myers, Phone 50, r 1308 Safford

READ THE
Saturday Evening Post
EVERY NEWS STAND

PHOENIX FLOUR
THE WHITEST
THE BEST
ASK YOUR GROCER

THE CHOCOLATE SHOP
410 Myers Street, Oroville, Cal.
R. L. JONES, Proprietor
PHONE 100

Greenwood Thos J (Irene) pharmacist Crystal Drug Store r 521 Myers

Gregory Catherine L stdt b 1808 Pomona av

Gregory Clara stdt b 1808 Pomona av

Gregory Geo P (Cleo A) dredgermn r 1813 Robinson

GREGORY HIRAM D HON (Louise B), Judge Superior Court, r 1808 Pomona av, Phone 344-R

Greub Chas F blksmth L W Clark rms 408½ Myers

Grey Nellie Mrs waitress rms 311 Downer

Gribble Wm E (Ruth) sub-sta opr P G & E Co r 1806 High

Griffin Michl P cond W P Ry rms 610 Myers

GRIGGS CHARLES B, Osteopath, 601½ Bird, r 411 Robinson, Phone 375-J

Grizzly Creek Natural Ice Co (A R Hoke W E Gilman) Huntoon nw cor High

Grubbs Edgar M (Mae) lab r Fallbrook av nw cor Fort Wayne H A

Grubbs Jno r Wyandotte rd

Grubbs J Thos miner b E M Grubbs

Grubbs Zenis (Melissa) lab r 1430 Florence O V

Gruber Ralph E (Belle F) dredgermn b 1102 Bird

Grumelli Peter (Grumelli & Di Cocci) 220 Montgomery

Grumelli & De Cocci (J Grumelli D Di Cocci) boarding house 220 Montgomery

Guarantee Investment Syndicate 704 Bird

Guttinger Augusta A (wid Jno) r 60 Mitchell av

H

Haas Theo J (Wanda) local mgr L W Pray r 1604 Montgomery

Haddican Jno mgr S Woolever b 510 Robinson

Haddox E lab rms 609½ Montgomery

Haff Al S (Lillie) painter Jno Gordon b 904 Bird

Hagan P lab rms 609½ Montgomery

Halderman Herbt mining b 520 5th av

Halderman Wm r 520 5th av

Haley Daisy Mrs lndy wkr Oroville Steam Lndy b 616 Bird

PHONE 302-L 618 MONTGOMERY ST., OROVILLE
J. E. SANGSTER The Rexall Druggist For Your Drug Wants

GRISWOLD LUMBER CO.
MANUFACTURERS AND DEALERS IN LUMBER, CHICO, CAL.
PHONE 405-J MILL AT COHASSET 725 BROADWAY, CHICO

Read The Chico Enterprise
Publishing Every Evening All the Local and County News
and United Press Dispatches.

Haling Lucile vice-prin Bird St School b 1207 Montgomery
Hall Eugene (Agnes) hostler Lantz & Lantz r 412 3d av
Hall Geo H (Matilda D) elec Oro Elec Corp r 413 Oak
Hall Irene nurse b 203 Leah Ct
Hall Kathleen E sec Gardella Dredges r 203 Leah Ct
Hall Sarah A b 203 Leah Ct
Halstead O Wilder (Lenna) jeweler 326 Myers b 508 Bird
Ham Lester stdt b 1021 Montgomery
Ham May J (wid Moses) r 1021 Montgomery
Hamilton Archie H lab b Chas Hamilton
Hamilton Chas (Gertrude) tmstr r D nw cor Pamilo av H A
Hamilton Chas O (Clarissa M) (Reynolds & Hamilton) r 1306 Montgomery
Hamilton David M opr W P Ry b 510 Robinson
Hamilton Norman S stdt b 1306 Montgomery
Hammon Co fruit and olive growers W P whse
Hammon Margt K dressmkr b 107 Orange av
Hancock Martin L firemn W P Ry
Hansen Andr (Lucy) horseshoer 515 Robinson r 1420 High
Hansen Peter A car insp W P Ry r Palermo rd rfd 3 bx 160
Hanson Henry orchardist r Wyandotte rd rfd 3
Marbaugh Harper M mech r 807 Montgomery
Harbor Chas N (Luella) clk Westwood & Ward r 1114 Pomona
Harlan Wm O (Edith) (Terrell & Harlan) r 1301 Montgomery
Harrington Arth C (Mae) cond W P Ry r 416 Park av
Harris Charity A (wid Waldo B) b 1003 Bird
Harris Philander T (Martha) mach N Y Mach Shop r w s Marysville rd 1 s of Pomona av
Harris Wm firemn W P Ry rms 1109 Montgomery
Hartman Frank (America) carp r 32 Mitchell av
Harwood Jno lab r n s Elgin 1 e of Fallbrook H A
Hatch Alva G clk b F G Hatch
Hatch Fred G (Lottie) cigars 312 Myers r Wilcox cor Hewitt
Hatfield Bessie E cashr 311 Myers b Mrs R A Hatfield
Hatfield Frank A stdt b Mrs R A Hatfield
Hatfield Rhoda A Mrs r s s Feather av 2 w of 14th Thermalito
Hatlen Peter K (Hatlen & Lund) b 1111 Pomona av

H. D. SURRELL
PLUMBER, GAS AND STEAM FITTER
ESTIMATES FURNISHED
TELEPHONE 308-R
JOBBING WORK GIVEN PROMPT ATTENTION
223-225 MAIN ST., CHICO, CAL.

CHICO SANITARIUM
Chronic Diseases Treated by the Latest Scientific Methods
SURGERY MEDICINE ELECTRICITY HYDROTHERAPY

Hatlen & Lund (P K Hatlen O B Lund) furniture 706 Bird
Havey Jas (Mary) meter rdr Oro Elec Corp r 908 Montgomery
Havey Willis E clk b 908 Montgomery
Hayes Clare M (Valeria) expmn 322 Myers r s s Elgin 2 e of Claremont av H A
Hayes Victor B garage 418 Montgomery r 406 same
Hayes Wm H (Jessie O) r 1616 Pomona av
Haynes Geo (Nellie) baker W Gallatin r 404 4th av
Haywood Tobias tmstr Clark & Henery
Hazell Edw A farmer r e s Sierra 2 n of 12th Thermalito
Heberlie Ethel b 1405 Pomona av
Hebrew Cemetery Marysville rd nr Pomona av
Hecker Alice M b 916 Bird
Hecker Frank chef 311 Myers rms 502 Montgomery
HECKER'S SHOE STORE, W R Turner Mgr, cor Huntoon and Montgomery, Phone 103

Peoples Savings and Commercial Bank
Vaults Protected by American Burglar Alarm System.
Bureau of Information Maintained.
"THE BANK WITH THE CHIME CLOCK" PHONE 265

Heckman Herman J stdt b 608 Pine
Hedge Jos A (Melissa) lab r n s Fort Wayne e of Fallbrook av H A
Hedge Loren C (Minnie) lab r Fallbrook av ne cor Elgin H A
Hedge Oliver C (Eva) lab r 1425 Myers O V
Hedge Thos B (Hazel D) dredgemn r 224 Montgomery
Hefner Fannie M (wid Frank S) r 1414 Myers O V
Hefner Floyd W clk G T Nance b 1516 Pomona av
Hefner Fred E (Sarah) r 815 Myers
Hefner Jos opr Oro Elec Corp b 815 Myers
Hefner Myrtle P grocer 825 Myers b 815 same
Hefner Philip N (Cora) ice 1516 Pomona av
Hefner Philip N Jr (Winifred) comp Mercury b 716 Veatch
Hefner Ralph G (Jennie) rfd carrier r Elgin nw cor Claremont av H A

See "Al"
The Bike Doctor
He is an Expert Repairer on the following:
GUNS
LOCKS
BICYCLES
TYPEWRITERS
PHONOGRAPHS
MOTORCYCLES
CASH REGISTERS
Keys Made to Order
Auto-Tire Vulcanizing
Harley - Davidson Motorcycles
AL. LINDQUIST
The Chico Cyclery
128 Broadway
Phone 359-J
CHICO, CALIF.

CHICO SANITARIUM
Eighth and Oleander Sts., Chico Vecino
A Quiet, Private Medical and Surgical Institution Employing Battle Creek Methods.
PHYSICIAN IN ATTENDANCE.
OFFICE: 308-9 Waterland-Breslauer Building
PHONE 217-R-2

THE VALLEY DECORATIVE COMPANY
CONTRACTING PAINTERS
P. B. JOHNSTON, Propr.
Full Line of Paints, Varnishes and Wall Paper
COR. SECOND & MAIN STS., CHICO, CAL.
TELEPHONE 28

The Lee Pharmacy
A. S. JONES Proprietor
Odd Fellows' Building
Chico, Cal.
Cor. 3rd and Broadway
PHONE 10
OUR 3 SPECIALTIES
Accuracy
Pure Drugs
Courteous Treatment

Hefner Ray G clk P O b 1414 Myers O V
Heimburger Leo H (Roderick & Heimburger) rms 311 Downer
Henrich Ida missionary b 60 Mitchell av
Heitman Mattie (wid Fred) r 502 Oro Vista av O V
Heitman Wm H (Agnes) dredgermn b 502 Oro Vista av O V
Helman Chas F (Georgia) dredge supt r 1210 Bird
Hellmann Richd N clk Oro Elec Corp rms 1509 Montgomery
Helms Huston r 414 Pine
Hemstalk Chas H (Alice) carp r Danielson av se cor Mesa O V
Henderson Ellen M (wid Alex) b 1326 Danielson av O V
Henderson Howard (Margt) cond W P Ry r 1326 Danielson av O V
Henderson Wm H (Lizzie) lab Natomas Co r 1113 Robinson
Hendricks Harriet (wid Louis V) asst librarian Oroville Public Library r 1507 Robinson
Hendricks Roy J eng W P Ry rms 1019 Robinson
Hengy Rachael (wid Wm S) r 1109 High
Hengy W Barton salsn North Cal Real Est Co b 1109 High
HENN W T (Sadie) (W T Henn Dry Goods Co), r 1104 Bird, Phone 55
HENN W T DRY GOODS CO (W T Henn), 324 Myers, Phone 70
Hennessey Edw J (Mayme) baggagemn W P Ry r 715 Huntoon
Herbert Roy (Ruth I) hostler L F Riley r 411 Downer
Herbert Wm (Olive) dep county tax collector r s s Houston 1 w of Fallbrook av H A
Herley Julius W saw filer 407 Montgomery
Herrin Jno D (Mary I) rancher r s s Orange av 2 e of Pleasant Valley rd
Hettinger Annice Mrs nurse b Frank Hettinger
Hettinger Frank J (Annice) mining r n s Houston 3 w of Fallbrook av H A
Hevel Leroy cond W P Ry b 411 Robinson
Hibbard Bros (C A and W H) contrs-carps 905 Myers
Hibbard Chas A (Hibbard Bros) b 905 Myers
Hibbard Margt (wid Joel) r 905 Myers
Hibbard Thos J Ruth) carp r 703 Huntoon

KUSEL'S BIG STORE
BOOK SELLERS & STATIONERS
All the Latest Magazines. The Largest Line of Local and Other Post Cards.
PHONE 85
611 MONTGOMERY ST., OROVILLE, CAL.

Polk's Lumber Directory
OF THE UNITED STATES
A COMPLETE EPITOME OF THE LUMBER TRADE AND KINDRED INTERESTS

Hibbard Wm H (Hibbard Bros) city trustee b 905 Myers
Hicklen Mattie Mrs lndy wkr Oroville Steam Lndy b 813 Montgomery
Hickok Chas M clk b 310 5th av
Hickok L May Mrs r 310 5th av
Hicks Rufus (Nancy E) lab r 115 Orange av
Hiestand Chas M (Julia) postmaster Thermalito r s s Feather av 8 w of 10th
Hiester Treasure pianist Gardella Theatre b 408 Lincoln
Higgins Millie (wid Edw) b 1117 Robinson
Hilgers Chas farmer b 1114 Montgomery
Hilgers Frank farmer r 1114 Montgomery
Hilgers Henry farmer b 1114 Montgomery
Hilgers Jacob (Laura G) blksmth r 1615 Robinson
Hill Chas (Inez) clk Jacob Hill b 710 Veatch

CHICO SODA WORKS
MINERAL WATERS
SODA WATER AND BEER
946 FIFTH STREET
PHONE 13

Hill Edw b 710 Veatch
Hill H W r Thermalito
Hill Jacob wines and liquors 323 Huntoon r 710 Veatch
Hill Robt member County Bd of Education
Hill Wm (Mabel) mach r 607 Veatch
Hills Isabelle (wid Henry C) bkpr Oroville Register Pub Co b 1416 Montgomery
Hilton Danl H (Margt) r 115 Montgomery
Hipp V F r Garden Ranch
Hodges Edwin waiter F A Egan rms 802 Veatch
Hodgson Mark Rev (Olivia) r e s Sierra 1 n of 12th Thermalito
Hodgson Robt W stdt b Mark Hodgson
Hoffman N O Mrs dressmkr b 510 Robinson
Hogan J Harvey photogr rms Ostroski bldg
Hogan J Harvey Jr (Violet) clk W T Henn r Mitchell av ne cor Spencer av

John Asser—Merchant Tailor
424 SECOND STREET, CHICO, CAL.

THE PACIFIC GAS BURNER
"A HYDRO-CARBON GAS PLANT"
The cheapest fuel on the market—50 per cent cheaper than wood, coal or gas. Average cost, ONE-HALF CENT PER HOUR for cooking or heating.

Thomas & Kelly--Funeral Directors
OROVILLE, CAL. PARLORS, 311 LINCOLN ST.—Lady Attendant
Coroners Office TELEPHONE 113

Hogan Mary C dressmkr b 104 Wilcox av
Hoke Albt R (Grizzly Creek Nat Ice Co) rms 215 Montgomery
HOLMES ROBERT P, Chairman Board of Supervisors, r Chico
Holub Frank (Emma) shoes 517 Montgomery r 408 Lincoln
Hopkins Grace (wid Elsey) milliner City of Paris r 227 Montgomery
Hornung & Oliver rfd 3
Howard Alice G nurse Oroville Hospital b 1322 Brown av O V
Howard Bert M (Rena) cond W P Ry r 1322 Brown av O V
Howard Clarence E propr Gardella Theatre b 1017 Bird
Howard Harry H b 1322 Brown av O V
Howard Helen (wid Amos) r 1017 Bird
Howe Vinson B (Helen M) r Greenville se cor Burlington av
Howell Jonathan (Annie) farmer r e s 12th 3 s of Feather av Thermalito

McQueen & Fortier--Sheet Metal Works
The Only Exclusive Sheet Metal Works in Northern California.
TELEPHONE 308-R 223-225 MAIN STREET
CHICO, CALIFORNIA

Hudson Chas O cement wkr r s s Houston 1 s of Roseben av
Hudson Wm upholstr r rear 301 Montgomery
Huff B Roy fireman W P Ry b 507 Robinson
Huff Frank L eng W P Ry
Huffman Fred R (Sue) brkmn W P Ry r 123 Orange av
Huganey Louis C (Annette) elec Natomas Co r 1316 Safford
Hughes Jas B (Eliz L) prin Union High School r 415 Pine
Hughes Robt (Jennie) photogr r 605 3d av
Humphrey Chas C stdt b 901 Spencer av
Humphrey Clarence r 901 Spencer av
HUMPHREY FLOYD L (Caroline L) (Davis & Humphrey), Teller Rideout-Smith Natl Bank, r 914 Hewitt av
Humphrey Wm H b 901 Spencer av
Hunt Frances Mrs nurse Oroville Hospital
Hunter Dred Marysville rd
Hunter Jack b 510 Robinson

CHICO FLORAL PARLOR
PHONE 566-J CHICO, CAL.
D. L. THOMAS, Proprietor
Cut Flowers for Every Occasion. Pack and Ship Cut Flowers. Service Given All Orders. Trees, Plants, Shrubs and Everything for the Garden. We Funeral Designs Our Specialty. Ferns in Variety. Prompt
440 BROADWAY, Across From City Plaza.

Oroville Daily Register
Published Mornings Except Sunday
Pre-eminent in its field for 26 years. Largest and best advertising medium in Butte County, California. Sample copies and advertising rates on request. Oroville Register Publishing Company, Oroville, Butte County, California.

O. E. TRACY--REAL ESTATE INVESTMENTS
336 MAIN STREET, Park Hotel Building. CHICO, CALIFORNIA
TELEPHONE 656-R POSTOFFICE BOX 8

Hunter Russell A (Hunter & Alpers) b 116 Montgomery
Hunter & Alpers (R A Hunter Wm Alpers) saloon 707 Montgomery
Huntington Chas F (Anna T) propr Oroville Steam Lndy r 502 7th av
Huntington Helen stdt b 505 Bird
Huntington Jas A (Erma) r 505 Bird
Huntington Ross stdt b 505 Bird
Huntington Velma stdt b 505 Bird
Hurley Jas H brkmn W P Ry b 510 Robinson
Huse E oilmn Natomas Co of Cal r Pacific Heights
Huse Howard M (Delia) olive pickler r 1419 Myers O V
Huse Walter (Llora E) prospector r 1428 Brown av O V
Hynen A (wid Aug) r s s Wyandotte rd nr Chico rd
Hynen Jno (Lulu) dredgermn b Mrs A Hynen
Hynes Jas J Rev pastor St Thomas Catholic Church r 1106 Bird

I

I O O F Hall 713½ Montgomery
Indiana Gold Dredging Co 1809 Pomona av
Indiana Machine Shop Co H F Perry pres O C Perry sec-treas office 1809 Pomona av shops Marysville rd s of Pomona
Ingersoll Wm brkmn W P Ry b 411 Robinson
Irwin Fred R orchardist b Jno Irwin
Irwin Jno orchardist r opp Butte Co Infirmary
Isaac Danl W (Anna M) elec r 1311 Brown av O V
Isaac Harriet A (wid Richd) b 1311 Brown av O V
Isaac Richd L (Esther L) foremn r w of 12th e of Sierra Thermalito
IVY HAIR TONIC, L E Jodoin Mfr, 1114 8th Sacramento (see inside back cover)

J

Jackson Wilburn (Naomi) clk Model Grocery r 1005 Spencer
Jacobs Douglas R restaurant 311 Myers

GREIN'S LIVERY
TELEPHONE 380-R
Chico, Cal.
Seventh & Main

Western Laundry and Dry Cleaning Works
S. MAKII, Proprietor
508 MONTGOMERY ST., OROVILLE, CAL. PHONE 56

"BETHEL" THE DENTIST
HIGH-CLASS WORK at a price you can afford to pay.
Formerly United Dentists PHONE MAIN 63 EIGHTH & K STS. SACRAMENTO

THE CHICO RECORD Published Mornings Except Monday
THE LEADING MORNING PAPER
RICHARDS & DEUEL, Proprietors Record Building, 117 Broadway
CHICO, CAL.

Jacoby Bertha steno b 1002 Montgomery
Jacoby Harriet mus tchr b 1002 Montgomery
Jacoby Harry (Ida) (city treas and tax colr) jeweler 619 Montgomery r 1002 Montgomery
Jacoby Lionel doorkpr Gardella Theatre b 1002 Montgomery
James Berta C sec W E Duncan Jr b 1432 Myers O V
James Florence E b 1432 Myers O V
James Irene F tchr Oroville Union High School b 524 Wilcox av
James Mary (wid Wm) r 613 Lincoln
James Thos b 613 Lincoln
James Thos P dredgermn b 1432 Myers O V
James Thos W roundhsemn W P Ry r 1432 Myers O V
James Vernon E stdt b 524 Wilcox av
James Wm H (Emma) dredge supt r 524 Wilcox av
James Wm L ball player b 524 Wilcox av

Kitrick's Lumber Yard
OROVILLE, CALIFORNIA

Jarvis Edw R oilmn Natomas Co b M W Jarvis
Jarvis Moses W (Jennie) r e s 12th 12 s of Feather av Thermalito
Jauri Dimetro waiter J Garcia rms 325 Montgomery
Jenks Lindon A (Lizzie) (Jenks & Faul) r 904 Lincoln
Jenks & Faul (L A Jenks H J Faul) barbers 606 Montgomery
Jennings Geo C (Nellie M) b 1215 Montgomery
Jensen Jens lab r s s Wyandotte rd 2 w of Myers O V
Jewett Jno N bridge tndr N E Ry Thermalito
Jewish Cemetery w s Marysville rd s of Pomona av
JODOIN LEWIS E, Mfr Ivy Hair Tonic, 1114 8th Sacramento (see inside back cover)
John Gust lab rms 609½ Montgomery
Johns Herbt S horticulturist 601½ Bird b 411 Robinson
Johnson Amy B steno b 608 Pine
Johnson Andr C (Signe) sexton Oroville Cemetery r 602 6th av

READ THE
Saturday Evening Post
EVERY NEWS STAND

PHOENIX FLOUR THE WHITEST THE BEST ASK YOUR GROCER

THE CHOCOLATE SHOP
R. L. JONES, Proprietor
410 Myers Street, Oroville, Cal.
PHONE 100

Johnson Andr M (Emma W) barber Jenks & Faul r 909 Myers
Johnson Aug (Emma) blksmth 707 Myers r 705 same
Johnson Eliz A (wid Robt L) b 808 Bridge
Johnson Emilie E (wid Thos) furn rms r 311 Downer
Johnson Emma N R (wid Jas R) b 210 Center
Johnson E Mrs tchr Floral Dist School
Johnson Geo oilmn Natomas Co of Cal b 1813 Robinson
Johnson Harvey r 210 Center
Johnson Henry W waiter F A Egan rmes 1008 Montgomery
Johnson Lawrence W (Katheryn) (Fish & Johnson) r 1312 Bird
Johnson Maude housekpr b 1813 Robinson
Johnson Lloyd blksmith b 705 Myers
Johnson Sarah L (wid Henry T) r 608 Pine
Johnson Valborg C tchr b 602 6th av
JOHNSON WILLIAM, County Coroner, Office 311 Lincoln, Phone 113, r Chico
Jolley Henry W (Emma G) shoemkr 113 Orange av
Jolly Sarah A (wid Thos) furn rms 321 Montgomery
JONES ALBERT F (May S) (Jones & Jones), r 1218 Montgomery, Phone 39
Jones Arth C (Ruth) oilmn Natomas Co r Grand av se cor Nelson av Thermalito
Jones Building 322½ Myers
Jones Frank blksmth b 1408 Montgomery
JONES GEORGE F (Maidie L) (Jones & Jones) r 1308 Bird Phone 105
Jones Grace cook 1308 Bird rms 1505 same
Jones Hiram E (Burdell) farmer r e s Quincy rd 1 s of 10th
Jones Jos W (Evaleen) r 1603 Golden av
Jones Ralph D miner b 1204 Brown av O V
JONES ROBERT L (The Chocolate Shop), r 412 Downer
Jones Ruth maid Union Hotel
Jones Sarah A Mrs r w s Marysville rd 2 s of Pomona av
Jones Theo carp b 1408 Montgomery
JONES & JONES (A F and George F), Attorneys at Law, 322 Myers, Phone 36

I. G. MARKS Real Estate, Insurance and Notary
Phones—Office, 607-R
411 THIRD ST., CHICO, CAL.

CLOUGH LUMBER CO. ESPLANADE & EIGHTH AVE., C. V.
CHICO, CALIFORNIA
P. O. BOX 667
PHONE 225
BUILDING MATERIALS—Lumber, all kinds; Doors and Windows; Mill Work; J. M. Regal Roofing; Beaver Board; Cement, Lime, Plaster, Brick.

A Little CLASSIFIED AD
IN THE CHICO ENTERPRISE
Will Sell What You've Got and Buy What You Want

Jordan Herbt G (Mary L) carrier P O r 913 Spencer av
Jory Leonore bkpr E Meyer & Co b 120 2d av
Jory Leonore S (wid Jas) nurse r 120 2d av
Joseph Antone (Eliza) lab r 726 3d av

K

Kamp Nathan (Sarah) clothing 523 Montgomery r 705 Veatch
Kapanis Wm (Sesontis & Kapanis) r 803 Montgomery
Karageris Peter men's furngs and shoemkr 309 Huntoon r 1614 Robinson
Karkmeyer Henry (Martha) (Karkmeyer & Wachtell) r 510 Montgomery
Karkmeyer & Wachtell (H Karkmeyer A C Wachtell) bakers 510 Montgomery
Karsner Minerva (wid J H M) r 815 Robinson
Kehriotes Jas r n s Mesa 4 e of Danielson O V
Kehriotes Nicholas clk b Jas Kehriotes
Keifer Jno M (Eliz B) carp r 509 2d av
Keifer Robt Wm (Hazel M) carp b 114 2d av
Keirnan Clarence M blksmth Natomas Co r Feather av
Keith Frances J (wid Jason) b L C Keith
Keith Frank M rancher r 406 Montgomery
Keith Hozah W (Rena) tmstr r e s 14th 2 s of Biggs av Thermalito
Keith Linneaus C farmer r w s 14th 2 s of Biggs av Thermalito
Keller Saml F (Alda) rancher r 1309 High
Kelley Jefferson D (Eva) dredge mstr r e s 14th 1 s of Feather av Thermalito
Kelly C Louis (Lola) elec opr N E Ry r 1924 Pomona av
Kelly Danl J (Thomas & Kelly) r Oakland
Kelly Mary (wid Thos) b W B Carville
Kelly Thos J (Belle) (F M Savage Co) r 507 Robinson
Kelly Vesta b 507 Robinson
Kennedy Julia (wid Jno) r 808 Bridge
Kennedy O Albt (Bertie) clk Westwood & Ward b 1019 High
Kent Jos J poultry r rfd 1 Thermalito

HOME BAKERY McPHERSON BROS., Proprietors
BREAD, PIES, CAKES, PASTRIES
322 BROADWAY, CHICO, CAL. PHONE 349-J

18 RETAIL YARDS
LUMBER SASH AND DOORS
The Diamond Match Co.
CHICO, CALIFORNIA
BOX SHOOK MACHINE SHOPS
18 RETAIL YARDS

Kent Lewis A (Edith J) carp r 1315 Myers O V
Kentucky Ranch Gold Dredging Co L Gardella pres C E Howard sec 602½ Montgomery dredge Wyandotte rd
Kessler Adolph F driver b 806 Veatch
Kessler Emil (Flora) lab r 806 Veatch
Kessler Oliver lab b 806 Veatch
Keyes Alice H (wid Antone W) r s s Fort Wayne 2 w of Fallbrook av H A
Keyes Antone (Bertha) oiler Natomas Co r s s Colusa av 1 w of 6th Thermalito
Keyes Chitty C (Isabella) agt W P Ry r 121 Montgomery
Keyes Geo D cashr W P Ry b 121 Montgomery
Kimball Saml B (Margt) brtndr 607 Montgomery r 901 Lincoln
King Anton (Annie E) blksmth r 219 Montgomery
King Jos F (Mary) grocer 812 Myers
Kirby Jas G (Eva) contr r 1203 Brown av O V
Kister Miles C (Ora Maude) watchmn Boston Mach Shop r 1419 Safford
Kitrick Edith M Mrs dep County Supt of Schools r 517 6th
Kitrick Lawrence (Edith M) millmn Kitrick's Lumber Yard r 517 6th av
KITRICK'S LUMBER YARD, R S Kitrick Propr, 700 Myers, Phone 30 (see left center lines)
KITRICK ROGER S (Gertrude), Propr Kitrick's Lumber Yard 3 516 Pine, Phone 128
Kleinow Ernest H orchardist 223 Orange av
Kleitsch Anton (Eliz) barber Thermalito av ne cor 10th
Klepper Vallie D b W H Klepper
Klepper Wm H (Ida) orchardist r w s 14th 1 s of Feather av Thermalito
Kloss Augustus mgr Ophir Meat Market b 919 Myers
Kluegel Harry A (Annie J) civ eng r 1215 Montgomery
Knights of Pythias 602½ Montgomery
Knox Ellis L (Emily) farmer r e s 12th 4 s of Feather av Thermalito
Koenig Geo F opr Oro Elec Corp r New York S S rfd 2
Kraus Frank L millmn b 1343 Danielson av O V

See "Al"

The Bike Doctor
He is an Expert Repairer on the following:
GUNS
LOCKS
BICYCLES
TYPEWRITERS
PHONOGRAPHS
MOTORCYCLES
CASH REGISTERS
Keys Made to Order
Auto-Tire Vulcanizing
Harley - Davidson Motorcycles
AL. LINDQUIST
The Chico Cyclery
128 Broadway
Phone 359-J
CHICO, CALIF.

Chico Cornice and Plumbing Works A. BISCHOFF Prop.
All Kinds of Sheet Metal, Cornice, Ventilating, Skylight, Tin Roofs. Let Us Figure on Your Plumbing, Gas Fitting, Water Pipes. Water Tanks Made and Installed. Also Pumps Sold and Installed. All Kinds of Plumbing Fixtures for Sale.
115 MAIN STREET, CHICO, CAL.

HEALD'S BUSINESS COLLEGE
WATERLAND-BRESLAUER BUILDING Cor. FOURTH & BROADWAY, CHICO, CAL.
Shorthand, Stenotypy, Typewriting, Multigraphing, Bookkeeping, Etc.
NILES R. MOSSMAN, MANAGER

Chico Record Job Department...
RECORD BUILDING, 117 BROADWAY, CHICO, CAL. PHONE 23
Job Printing

Kreissl Jno b Anton Kleitsch
Kringle Reginald lab b 812 Huntoon
Kroeger Mary J (wid Fred) r 812 Huntoon
Kroeger Thos J (Lillie) dredgermn b 812 Huntoon
Kroeger W Fred (Mabel) driver Ophir Meat Market r 816 Huntoon
Kroepelin Frank farmer r w s Pleasant Valley rd 1 n of Orange av
Krum Jacob baker Karkmeyer & Wachtell rms 502 Montgomery
Kuchenmeister Wm (Theresa A) mgr Union Ice Co and wines and liquors 314 Huntoon r 702 same
KUSEL'S BIG STORE, C E Kusel Propr, Books, Periodicals, Stationery, Postals and Notions, 611 Montgomery, Phone 85 (see left bottom lines)
KUSEL CARL E (Minta), Mayor and Propr Kusel's Big Store, r 821 Montgomery, Phone 270
KUSEL ELI A, Phys, 612½ Montgomery, r 917 same
Kusel Minnie L b 917 Montgomery

L

La Bard Blanche Mrs b 408½ Myers
Lafferty Wm L (Vera) clk r 718 Grace
Lagazet Paul driver Blower Bros
Lague Stannard (Mary C) blksmth Oro Vista Dredger No 1 r 1310 Brown av O V
Langdon Henry (Rose M) carp r 1711 Pomona av
Lange Frances attdt E Kusel b 519 Veatch
Lange Helen M steno J M McGee b 519 Veatch
Lange Mary A Mrs r 519 Veatch
Lantz Annie H Mrs (Lantz & Lantz) r 505 Bird
Lantz Chas A (Nora) dredgermn r 623 Oak
Lantz Frank R (Lantz & Stevenson) b 623 Oak
Lantz John D (Annie H) (Lantz & Lantz) r 505 Bird
Lantz & Lantz (J D and A H) livery 324 Montgomery

DRS. MORRIS AND LAWRENCE--Personal Attention Dentists
PAINLESS AND GUARANTEED DENTISTRY
409 SECOND STREET, CHICO, CAL. PHONE 820

Polk's Lumber Directory OF THE UNITED STATES
A COMPLETE EPITOME OF THE LUMBER TRADE AND KINDRED INTERESTS

John Asser—Merchant Tailor
424 SECOND STREET, CHICO, CAL.

Lantz & Stevenson (F R Lantz V E Stevenson) bicycles 518 Montgomery
LaRose Stanley sawyer r Quincey rd rfd 3
Lasater Albt G (Blanche) mach b 918 Hewitt av
Lasater Jasper dredgermn b 1401 Bird
Lasater Lawrence (Isabelle) dredgermn Natomas Co r 1401 Bird
LaShell Albt M (Josephine) boilermkr W P Ry r 1303 Brown av O V
Laugenour Hazel B with U S Feature Film Co b 1206 Montgomery
Laugenour Henry W sec-mgr U S Feature Film Co r 1206 Montgomery
Lavey R C dredgermn Indiana G D Co
Lawrence Frank lab rms 8½ Elma

CHICO SODA WORKS MINERAL WATERS SODA WATER AND BEER
946 FIFTH STREET PHONE 13

Lawrence Jno A (Frances I) pres Butte Co Citrus Assn r s s Orange av 1 e of Pleasant Valley rd
Lawrence R Gladstone stdt b J A Lawrence
LAWRENCE WARREN G (Libby), Shoe Repairer, 715 Montgomery, r 1008 same
Lawton Scott (Alita M) mgr Ophir Hdwe Co r 716 Pine
Lawton & Westwood (Scott Lawton G N Westwood) harness mkrs 414 Myers
Layton C W rfd 3
Lee Warren H (Sturges & Lee) r Berkeley
Leeper Arminta L Mrs hsekpr Union Hotel r 217 Norton
Leeson Chas G (Nellie B) mgr N Y Mach Shop r 715 Robinson
Leggett Abigail B (wid Chas) r 1303 High
Leggett Cordelia B b 1303 High
Leggett Jas H rancher r s end of 5th av

CHAS. W. CRAM——JOB PRINTING
628 MAIN STREET CHICO, CALIFORNIA

Butte County Title Abstract Company
ABSTRACTS AND CERTIFICATES OF TITLE
W. T. BALDWIN, President OROVILLE, CALIFORNIA

Lemon Alice A (wid Henry D) r n s Fort Wayne 2 w of Roseben av H A
LEONARD RAYMOND A (Lucille B), District Attorney, First Natl Bank Bldg, Phone 315-L, r 415 Robinson, Phone 386-R
Leonidas Manuel soft drinks 411 Montgomery
Lerner Frank H (Rose) blksmth Gardella Dredges r s s Fort Wayne 2 e of Claremont av H A
Levulett Chas F (Lucinda) feed yd 816½ Myers r 801 same
Levulett Morgan D (Norma) blksmth W C Foreman r 1009 Hewitt av
Levulett Thos M lab b 801 Myers
Lewis Ernest chauf Union Hotel rms 502 Montgomery
Lewis Jos A dredgermn b 1405 Brown av
Lewis Mary (wid Manuel) r 1405 Brown av O V
Leybourne Leslie driver b 902 Montgomery
Lilley Jas (Sarah A A) r Myers nw cor A st O V
Lillis Simon C pres First Natl Bank r S F
Lindner Chas T sub-sta opr P G & E Co r 1904 Pomona av
Lindsay Alice Mrs clk Karkmeyer & Wachtell r 500 Park av
Lindsey David J (Livoria S) acct b 500 Park av
Lindsey Ernest E (Alice J) assayer r 500 Park av
Linehan A R lab rms 609½ Montgomery
Little Anna (wid Arth) clk W Gallatin r 1315 Myers O V
Livesly Wm E (Jennie H) miner r 405 4th av
Livroni Saml M r Quincy rd
LOCEY ARCHIE H (Nora M), County Auditor and Recorder, Court House, r 1405 Pomona av
Logan Eliott G (Emma) lab r n s Wyandotte rd 3 e of Chico rd
Logan Emma Mrs tchr Morris Ravine Dist School r rfd 4
Long Charlotte W (wid Chas) dressmkr r 415 Myers
Longenecker Bert E camera man U S Feature Film Co b 1017 Montgomery
Looney Jas L storekpr Boston Mach Shop b 1017 Montgomery
Lopez Pete H raker Clark & Henery
Lothrop Albt B rfd carrier No 3 b 15 Mitchell av
Lothrop Chester S clk b 15 Mitchell av

Oroville Daily Register Published Mornings Except Sunday
Pre-eminent in its field for 26 years. Largest and best advertising medium in Butte County, California. Sample copies and advertising rates on request. Oroville Register Publishing Company, Oroville, Butte County, California.

CHICO CREAMERY 520 THIRD STREET CHICO, CAL.
TELEPHONE 44
HERMAN BLETSCHER, Proprietor
Makers of THE FAMOUS CHICO BUTTER and the Home of BLUE RIBBON ICE CREAM.

C. & S. Axle Grease
CLEAN AND SLIPPERY
WHITTIER COBURN CO., Mfrs.
301 Howard St., San Francisco

Lothrop Edmund I (Mina) r 15 Mitchell av
Lott Chas F office 610 Bird r 1407 Montgomery
Lott Chas F Jr b 1407 Montgomery
Lott Cornelia D b 1407 Montgomery
Lovelett Homer P clk Westwood & Ward b 1428 Florence O V
Lovelett Jas A (Mary E) lab r 1428 Florence av O V
Loving T Edw (Frances) livestk r rear 1012 Quincy rd
Lucas Harry C driver C L Bills rms 612½ Bird
Lucchesi Michl (Gustina) gardener r Wyandotte rd se cor Amigo av
Lucey F J carp rms 609½ Bird
Lumley Pearl Mrs b 1916 High
Lund Bert stdt b 1111 Pomona av
Lund Gertrude O stdt b 1111 Pomona av
Lund Irene E bkpr Ophir Hdwe Co b 1111 Pomona av
LUND MATTIE R MISS, County Tax and License Collector, r 1111 Pomona av, Phone 204-R
Lund Ole r 412 3d av
Lund Ole B (Bertha) (Hatlen & Lund) r 1111 Pomona av
Lund Ole M (Anna B) brtndr W J Sharkey r 1407 Bird
Lunt Frances Mrs r Yankee Hill
Lynch Kate tchr Mesilla Valley Dist School r rfd 4
Lyons Abe (Clara) clk G W Braden r 409 2d av
Lyons Melville B music tchr b 409 2d av
Lyons Stanley E (Rena) dredgermn r e s 12th 9 s of Feather av Thermalito

Mc

McAdams Wm G (Irene L) searcher Butte Co Title Abstract Co r 1606 Bird
McAleer Alice b 1509 Montgomery
McAlpine Mary M (wid Jno H) r 1019 High
McAtee Esque V clk P O b 1517 Bird
McAtee Jno O (Hattie) police r 1517 Bird
McAtee Vernon E meat ctr b 1517 Bird
McBearty Patk (Tillie) millmn r 1706 High

GREIN'S LIVERY
TELEPHONE 380-R
Chico, Cal.
Seventh & Main

Western Laundry and Dry Cleaning Works
S. MAKII, Proprietor
508 MONTGOMERY ST., OROVILLE, CAL. PHONE 56

"BETHEL" THE DENTIST
Formerly United Dentists PHONE MAIN 63 EIGHTH & K STS.
HIGH-CLASS WORK at a price you can afford to pay.
SACRAMENTO

McBurney Wm C (Isabelle) dredgermn r 1103 Montgomery
McCallam J G agt Palermo Water Co r 1016 Spencer av
McCallum Duncan C (Leona) court reporter Court House r 1203 Montgomery
McClellan Sarah L (wid Saml) r 816 Bird
McClintock Jno P (Emma) lab Ehmann Olive Co r 908 Lincoln
McCloud Saml R (Colinettie) lab r 710 7th av
McClung Jno B orchardist r w s 14th 2 s of Feather av Thermalito
McClung Thos stage driver rms 502 Montgomery
McColgan Emma L (wid Frank) r Grand av nr Nelson av Thermalito
McColgan Leo E dredgermn b Mrs E L McColgan
McColgan Wesley E lab Natomas Co b Mrs E L McColgan
McCombs Jno A carp r s s Fort Wayne 1 w of Fallbrook av H A
McConvey Wm H (Mamie) carp r 1008 Pomona av
McCord Chas (Ida) foremn P G & E Co r 1715 High
McCormick Hallie J (Bertha) dredgermn b s s Euclid av 1 e of 14th Thermalito
McCOY BENJAMIN L (Mena M), Civil Engineer, United States Mineral Surveyor, 609A Montgomery Phone 431-R r 521 Oak
McCoy Benj L Jr stdt b 521 Oak
McCoy Edgar L (Hattie) hostler L F Riley r 1007 High
McCoy Harry J (Rose) clk J A Philes r 1203 High
McCracken Dennis tmstr Andrews Whse & Com Co rms 601 Huntoon
McCracken Jos Miles (Carrie) cond W P Ry r 905 Hewitt av
McCulley Walter M (Trinidad) cond W P Ry b 621 Myers
McCulloch Winona stdt b 506 3d av
McCune Roy P (Mary J) bkpr r 1001 Robinson
McCutcheon Jos E (Phyllis) cook F A Egan r 1903 Pomona av
McDaniel Gilbert M hlpr Natomas Co of Cal r Thermalito rfd 1
McDonald Flora clk b 1408 Montgomery
McDonald Louisa (wid Robt) b 1102 Bird
McDonald Minnie b 1102 Bird
McElroy K Hazel tchr Bird St School b 810 Lincoln

THE CHICO RECORD Published Mornings Except Monday
CHICO, CAL.
THE LEADING MORNING PAPER
Record Building, 117 Broadway
RICHARDS & DEUEL, Proprietors

READ THE
Saturday Evening Post
EVERY NEWS STAND

PHOENIX FLOUR
THE WHITEST THE BEST ASK YOUR GROCER

McElroy Violet A (wid Carl C) r 810 Lincoln
McGee Jno M (Tura) atty 322½ Myers r 808 Bird
McGee Jos W b 112 Montgomery
McGee Mary (wid Thos) r 112 Montgomery
McGregor Anna tchr b 809 Bird
McGregor Jas A city atty Court House b 809 Bird
McGregor Kate tchr r 809 Bird
McGuffin G Cleveland (Lucy) carp r 414 Bridge
McGuffin Martha J (wid Robt) r 110 Yard
McKee Chas waiter C Mooney rms 408½ Myers
McKee Wm steward Butte Co Infirmary
McKiernan Clarence M (Beatrice) blksmth Natomas Co r s s Feather av 6 w of 10th Thermalito
McKiernan Ellen (wid Jno C) r 616 Bird
McKiernan Mattie b 616 Bird
McLean R E lab rms 609½ Montgomery
McMillan Emma K (wid Albt) r 316 Bridge
McNab Edgar B dredgermn b 700 Oak
McNab Guy L meat ctr b 700 Oak
McNab Homer C lab b 700 Oak
McNab Jas M lab b 700 Oak
McNab Jno W (Alice) carp r 700 Oak
McNamee Rebecca steno R A Leonard r Thermalito
McNary Burton R dredgermn b 507 Robinson
McNulty Ada phone opr b 114 2d av
McRae A B foremn rms 609½ Montgomery
McShane Peter J (Alice) dredge mstr r 221 Montgomery

M

MacFarlane Victor (Susie) tmstr Clark & Henery r 108 2d av
Machamer Jas asst Reynolds & Hamilton rms 1100 Montgomery
Mack Orilla E Mrs furn rms r 901 Robinson
Mack Wm F lab rms 609½ Montgomery
Mackintosh Thos B (Esther) mach Indiana Mach Shop r 205 Leah Ct
Magales Peter cabt mkr r rear s s W P Ry tracks 2 w of Bridge

THE CHOCOLATE SHOP
410 Myers Street, Oroville, Cal.
R. L. JONES, Proprietor
PHONE 100

PHONE 302-L 618 MONTGOMERY ST., OROVILLE
J. E. SANGSTER The Rexall Druggist For Your Drug Wants

GRISWOLD LUMBER CO.
MANUFACTURERS AND DEALERS IN LUMBER, CHICO, CAL.
PHONE 405-J MILL AT COHASSET 725 BROADWAY, CHICO

Read The Chico Enterprise
Publishing Every Evening All the Local and County News
and United Press Dispatches.

Mahoney Frank carp rms 616 Bird
Main Regina hsekpr b 1106 Bird
MAKII S, Propr Western Laundry & Dry Cleaning Works, 508 Montgomery, Phone 56
Mangler Henry cook r e s 5th 1 s of Grand av Thermalito
Mann Arth R (Mary) carp Natomas Co r s s Nevada av 2 e of 12th Thermalito
Mann Jos A (Melvina) carp r s s Feather av 1 w of 12th Thermalito
Manos Nicholas gardener r e s Chico rd 3 n of Nelson av
Mansfield Edw Leroy (Josephine) asst postmaster r 412 Wilcox
MANSFIELD GEORGE C (Bertha M), Vice-Pres Oroville Register Pub Co, r 1617 Robinson
Marco Stephen clk b 725 Montgomery
Marders Miles L (Mattie) agt Amer Exp Co r 411 Myers
Marjis Geo barber B P Vallas rms 704 Montgomery
Marks Edw T (Effie) dredgermn r 112 Yard
Marks Albt J r Thermalito
Marks Emanuel salsn Max Marks b 910 Bird
Marks Harold J clk Model Grocery b 412 Oak
Marks Leon H dentist 305 Huntoon r 910 Bird
Marks Max (May) men's furngs 621 Montgomery r 501 Bird
Marks Rachel (wid Jos) r 412 Oak
Marlow J Michl (Hulda) tmstr Natomas Co r s s Feather av 1 e of N E depot Thermalito
Martin Ettryl Mrs r 1006 Montgomery
Martin Margt A (wid Jno H) r 1416 Montgomery
Martin Mildred P notary public 322 Myers b 1416 Montgomery
Martin Wm E rms 808 High
Martine Lewis (Mabel) mach H P Francis r 228 Montgomery
Masonic Hall 418 Myers
Masteller A Clyde (Mabel) dredge mstr Natomas Co r nr Grand av bet 6th and 7th Thermalito
Mathews Chas W (Maggie) brtndr Union Hotel Bar r 709 Veatch
Matskovich Geo (Katie) cement wkr r w s 7th 1 n of Colusa av Thermalito

H. D. SURRELL
PLUMBER, GAS AND STEAM FITTER
ESTIMATES FURNISHED
TELEPHONE 308-R
JOBBING WORK GIVEN PROMPT ATTENTION
223-225 MAIN ST., CHICO, CAL.

CHICO SANITARIUM
Chronic Diseases Treated by the Latest Scientific Methods
SURGERY MEDICINE ELECTRICITY HYDROTHERAPY

Matson Anna cook b 921 Bird
Matthews Chas M dredgermn Gardella Dredge r 1701 Golden av
Matthews Cleon G chauf b 311 Downer
Matthews Geo H (Rose) storage S P tracks cor 1st b 112 Montgomery
Matthews Herbt M (A Lettie) dep sheriff r 1331 Brown av O V
Matthews Herbt S usher Gardella Theatre b 1331 Brown av O V
Matthews Zelma b 311 Downer
Matthias Edw W (Frances(car opr N E Ry r 1014 Montgomery
Mattos Frank clk Central Produce Mkt b 902 Montgomery
Mattos Jos A (Ethel) (Central Produce Mkt) r 902 Montgomery
Maunders Chas (Alice S) variety store 323 Myers r 626 Huntoon
May Anna M Mrs florist 601 6th av

Peoples Savings and Commercial Bank
Vaults Protected by American Burglar Alarm System.
Bureau of Information Maintained.
"THE BANK WITH THE CHIME CLOCK" PHONE 265

May Robt H (Anna M) photogr r 601 6th av
Meader Wm (Anna) (Scruggs & Meader) r 208 Leah Ct
Meades Mattie Mrs propr American House r 308 Montgomery
Meades Wm J (Mattie) firemn W P Ry b 308 Montgomery
Meek Bert B (State Assemblyman) olive grower 601½ Bird b 511 Robinson
Meek & Johns ranch Thermalito
Mekellos Frank C (Georgie) bkpr Wm Kuchenmeister r 414 Downer
Mekellos Margt J (wid Jno K) r 827 Bridge
Melbourne Hotel N K Eustathiw propr 723 Montgomery
Meline Virginia tchr Stoneman Dist School
Mellon Gertrude stdt b 417 Downer
Mengeler Henry (Lucy) cook Butte Co Infirmary
Meserve Annie B (wid Frank) b 106 Washn av
Metsopulos Gus (Central Produce Mkt) rms 723 Montgomery

See "Al"

The Bike Doctor
He is an Expert Repairer on the following:
GUNS
LOCKS
BICYCLES
TYPEWRITERS
PHONOGRAPHS
MOTORCYCLES
CASH REGISTERS
Keys Made to Order
Auto-Tire Vulcanizing
Harley - Davidson Motorcycles
AL. LINDQUIST
The Chico Cyclery
128 Broadway
Phone 359-J
CHICO, CALIF.

CHICO SANITARIUM Eighth and Oleander Sts., Chico Vecino
A Quiet, Private Medical and Surgical Institution Employing Battle Creek Methods.
PHYSICIAN IN ATTENDANCE.
OFFICE: 308-9 Waterland-Breslauer Building PHONE 217-R-2

THE VALLEY DECORATIVE COMPANY
CONTRACTING PAINTERS
P. B. JOHNSTON, Propr.
Full Line of Paints, Varnishes and Wall Paper
COR. SECOND & MAIN STS., CHICO, CAL.
TELEPHONE 28

The Lee Pharmacy
A. S. JONES
Proprietor
Odd Fellows' Building
Chico, Cal.
Cor. 3rd and Broadway
PHONE 10
OUR 3 SPECIALTIES
Accuracy
Pure Drugs
Courteous Treatment

M E Church Lincoln cor Robinson
Metzner Julius (Anna) tailor Fish & Johnson r 512 3d av
MEYER ELLSWORTH (Carrie) (E Meyer & Co) r 926 Myers
MEYER E & CO, Proprs City of Paris, 420-424 Myers, Phone 71
Meyers see also Myers
Meyers Geo gardener Oroville Hospital rms 1007 Robinson
Meyers Jno D carp m 1111 Pomona av
Meyers Walter (Dorris) firemn W P Ry b 215 Bridge
Meyers Wm (Ray) eng W P Ry r 215 Bridge
Meyers Wm E (Norma) firemn r 215 Bridge
Millan Sallie Mrs b J H West
Miller Arthur J lab Natomas Co b 415 Myers
Miller Casper B brkmn W P Ry b 510 Robinson
Miller D Linn foremn Mercury b 510 Robinson
Miller Ella M b 611 Lincoln
Miller Josie clk Chocolate Shop b 614 Pine
Miller Mary A G Mrs maid b 723 Montgomery
Miller Nancy E (wid Harrison) b 1015 Robinson
Miller Thos G (Margt) bridge bldr r 1211 Brown av O V
Miller Wm G (Esther) tmstr r n s Greenville 1 n of Claremont av H A
Miller Wm T miner r 510 Oro Vista av O V
Milner N M eng Natomas Co rms 614 Pine
Mitchell Albt W sub carrier P O b 914 Montgomery
MITCHELL EDWARD J (Emma), Confectioner, 609 Montgomery, City Clerk and Agt W U Tel Co, r 914 Montgomery
Mitchell E Frank teller First Natl Bank b 914 Montgomery
MODEL GROCERY, Thomas W Noell Propr, Bird cor Hunttoon, Phone 26
Monds Stella Mrs maid b 510 Robinson
Monroe Boarding House Mrs C Newman propr 510 Robinson
Montague Ralph S (Amy B) draftsmn r rear 1910 Pomona av
Mooney Chas (Minnie) propr lunch counter W P depot r 109 Orange av
Mooney Chas Jr clk b 109 Orange av
Mooney Eugene stage driver r 1014 Spencer av

KUSEL'S BIG STORE BOOK SELLERS & STATIONERS
All the Latest Magazines. The Largest Line of Local and Other Post Cards.
PHONE 85
611 MONTGOMERY ST., OROVILLE, CAL.

Polk's Lumber Directory OF THE UNITED STATES
A COMPLETE EPITOME OF THE LUMBER TRADE AND KINDRED INTERESTS

John Asser—Merchant Tailor
424 SECOND STREET, CHICO, CAL.

Mooney Frank (Margt) claughtermn Ophir Meat Mkt r 612 Huntoon
Mooney Thos (Mildred) whse foremn W P Ry r 616 Lincoln
Mooney T Cecil clk M Stiller b 109 Orange av
Mooney Warren E clk Crystal Drug Store b 109 Orange av
Moore Chas B blksmth Boston Mach Shop Co b 1610 Safford
Moore Clarence A lab b Mrs M E Moore
Moore Frank E lab b Mrs M E Moore
Moore Lester M b Mrs M E Moore
Moore Mary E (wid Joshua M) r e s of 10th nr Grand av Thermalito
Moore Robt A r 1610 Safford
Moore Wm B tmstr Clark & Henery r ft of Bird
Moore Wm H r s s Houston 1 e of Palermo av H A
Moore Winnie H (Myrtle) tmstr r e s 6th 2 s of Odd Fellows Home Thermalito

CHICO SODA WORKS
MINERAL WATERS SODA WATER AND BEER
946 FIFTH STREET
PHONE 13

Moriarty E T eng W P Ry rms 609½ Bird
Morrow J A barber J A Philes rms 502 Montgomery
MORSE FRANK E (Ellen), Express and Transfer, 609 Montgomery, Phone 14, r 531 Bird, Phone 60 (see bottom edge)
Morse Geo P real est and undersheriff 522 Montgomery rms 903 Bird
Mortimer Jno carp r 1308 Safford
Morton Austin E County Assessor Court House r Chico
Moseley Albt R b J R Moseley
Moseley Jno R (Mary) farmer r Feather av se cor 14th Thermalito
Mountain Arth T (Alice) surv Co Surveyor r 910 Hewitt av
Moutoux Frances (wid Chas H) b 510 Robinson
Moutoux Lila M waiter b 510 Robinson

The Pacific Gas Generator Works
MANUFACTURERS
P. O. BOX 621, CHICO, CAL.

Thomas & Kelly--Funeral Directors
OROVILLE, CAL.
Coroners Office
PARLORS, 311 LINCOLN ST.—Lady Attendant
TELEPHONE 113

Oroville Daily Register
Published Mornings Except Sunday
Pre-eminent in its field for 26 years. Largest and best advertising medium in Butte County, California. Sample copies and advertising rates on request. Oroville Register Publishing Company, Oroville, Butte County, California.

Moutoux Wm H mov pic opr b 510 Robinson
Mower Joel (Bertha) driver E B Fry r 508 Bridge
Mowry Laura (wid McGee) r 100 1st av
Mugridge Harry A dredgermn b 1005 Montgomery
Mullen W W firemn W P Ry
Mundell Jas blksmth W P Ry r s s Elgin 1 e of Claremont H A
Munson Geo watchmn Clark & Henery
Murphes Andrea lab rms 609½ Montgomery
Murphy Agnes M (wid Hugh C) b 911 Robinson
Murphy Albt L lab Natomas Co b 510 3d av
Murphy E C r Pleasant Valley
Murphy Henry C lab Oro Elec Corp b 812 Lincoln
Murphy Jno J miner r rear 301 Montgomery
Murphy Maurice M lab r 812 Lincoln
Murphy Michl (Eliz) janitor High School r 510 3d av

McQueen & Fortier--Sheet Metal Works
The Only Exclusive Sheet Metal Works in Northern California.
TELEPHONE 308-R 223-225 MAIN STREET
CHICO, CALIFORNIA

Murphy Rose F phone opr b 812 Lincoln
Musser Frank waiter F A Egan rms 221 Montgomery
Myer Chas W (Jennie) carp r Jefferson nw cor Palermo av O V
Myers Jno (Adelaide) dep Co Clerk b 411 Robinson
Myers Jno C (Minnie) (Ellerington & Myers) r 1335 Danielson av O V

N

Nance Geo T bowling alley 322 Myers rms 408½ same
National Safety Appliance Co E M Woodman construction foremn W P whse
NATOMAS COMPANY OF CALIFORNIA (Gold Dredging Department), C H Thurman Division Superintendent, H C Cautley Accountant, Office 528 Montgomery Phone 49, Shops Thermalito Phone 4-F-13

CHICO FLORAL PARLOR
PHONE 566-J
CHICO, CAL.
D. L. THOMAS, Proprietor
Cut Flowers for Every Occasion. Pack and Ship Cut Flowers. Service Given All Orders.
Trees, Plants, Shrubs and Everything for the Garden. We Funeral Designs Our Specialty. Ferns in Variety. Prompt
440 BROADWAY, Across From City Plaza.

O. E. TRACY--REAL ESTATE INVESTMENTS
336 MAIN STREET, Park Hotel Building.
TELEPHONE 656-R
CHICO, CALIFORNIA
POSTOFFICE BOX 8

GREIN'S LIVERY
TELEPHONE 380-R
Seventh & Main
Chico, Cal.

Natomas Co of California H W Thorne agt rock crusher ft of 3d av
Neff Clarence A (Lola) driver Vaughan Bros r 811 Lincoln
Nelson Chas E stdt b 510 Robinson
Nelson David F (Edith) lino opr Oroville Register Pub Co r 117 Norton
Nelson Neil P gardener Oroville Cemetery b 117 Norton
Nesbit Roy dredgermn r s s Feather av 5 w of 10th Thermalito
Ness Henry baker Karkmeyer & Wachtell rms 502 Montgomery
New York Machine Shop C G Leeson mgr 715 Robinson
New York Restaurant 316 Huntoon
Newbold Edwin H (Evelyn M) r 309 Downer
Newell Bertha E chf opr P T & T Co b 1003 Montgomery
Newell C brkmn W P Ry b 510 Robinson
Newell Geo G (Cora) carp r 1003 Montgomery
Newell Wm wait er C Mooney rms Monroe House
Newman Carlotta H Mrs propr Monroe Boarding House r 510 Robinson
Newman Geo H (Carlotta H) brkmn b 510 Robinson
Nichol Carrie E clk E J Mitchell b 105 Linden
Noel Leonard L (Eva E) livery 401 Downer r 933 Spencer av
Noell Thos W propr The Model Grocery b 609 Veatch
Nordmark Mathilda T phone opr b S A Nordmark
Nordmark S Aug (Eliz) painter r s s D 1 w of Palermo av O V
Norris Chas stdt b Saml Wyatt
Norris Ollie lab b Saml Wyatt
NORRIS SAMUEL J (Della D), Civil Engineer and Surveyor, 400 Lincoln Phone 434-J, r 803 Bird
North California Real Estate Co (F F Ford) 104 Bird
North Jessie R clk W T Henn b 904 Bird
Northern Electric Railway J Z Shelton agt Robinson bet Myers and Huntoon C M Hiestand agt Thermalito
Nunez Frank cook J Garcia b 325 Montgomery

O

Oakes Jas (Josephine) lab r w of 12th nr Sierra Thermalito

Western Laundry and Dry Cleaning Works
S. MAKII, Proprietor
PHONE 56
508 MONTGOMERY ST., OROVILLE, CAL.

"BETHEL" THE DENTIST
HIGH-CLASS WORK at a price you can afford to pay.
Formerly United Dentists PHONE MAIN 63 EIGHTH & K STS. SACRAMENTO

THE CHICO RECORD Published Mornings Except Monday CHICO, CAL.
THE LEADING MORNING PAPER Record Building, 117 Broadway
RICHARDS & DEUEL, Proprietors

Oates Wm E (Addie E) rancher r 223 Orange av
Odd Fellows Hall 713 Montgomery
Odd Fellows Home (vacated) Thermalito
Old Glory Mine Cherokee rd
Olsen Julius E lab Ehmann Olive Co r 208 2d av
Olson Walter R (Eliz) linemn W P Ry r 312 Bridge
O'Neill Michl J (Louise) lab Indiana Mach Shop Co r 1604 High
Omrod Saml waiter F A Egan rms 723 Montgomery
Onyett Chas B (Margt) horseshoer Andr Hansen b 221 Bridge
Ophir Hardware Co Scott Lawton mgr 315 Huntoon
OPHIR MEAT MARKET, Chas Ward Propr, 320 Huntoon Phone 5
Ophir Mill & Lumber Co Pine nw cor Safford
Oro Electric Corporation A A Davis div supt 607 Bird

Kitrick's Lumber Yard
OROVILLE, CALIFORNIA

Oro Vista Dredger No 1 s s Mitchell av e of Spencer av
Oro Vista Rooms 609½ Montgomery
Oro Vista School Minnie Braselton vice-prin w s Claremont av e of Elgin av H A
Oroville Business Men's Association W H Davis sec 609 Bird
Oroville Cemetery e s Marysville rd s of Pomona av
OROVILLE CHAMBER OF COMMERCE, Edward Benson Ward Sec, 609 Bird, Phone 57
Oroville Citrus Association E D Fogg pres 610 Bird
Oroville City Officers see City Officers
Oroville Creamery (E V Stone W K Palmer) 310 Myers
OROVILLE DAILY REGISTER (Daily), Oroville Register Pub Co Proprs, 614 Bird, Phone 6 (see left side lines)
Oroville Dredging Co Ltd Myers opp 6th
Oroville Fire Department H C Sadowski chf 612 Bird
Oroville Grammar School H P Short prin 1st av cor Bird

READ THE
Saturday Evening Post
EVERY NEWS STAND

PHOENIX FLOUR THE WHITEST THE BEST ASK YOUR GROCER

THE CHOCOLATE SHOP
410 Myers Street, Oroville, Cal.
R. L. JONES, Proprietor
PHONE 100

Oroville Hospital Agnes Curran mgr 1011 Robinson
OROVILLE MERCURY (Daily), Jesse H Dungan Propr, 416 Myers, Phone 7
Oroville Public Library Mrs May E Smith librarian Montgomery nw cor Oak
Oroville Racket Store Lillie M Ford propr 700 Bird
Oroville Realty Co R S Kitrick pres G W Braden vice-pres A M Smith sec and mgr 327 Myers
OROVILLE REGISTER PUBLISHING CO, Mrs S S Boynton Pres, Geo E Mansfield Vice-Pres, Mrs Robt G Stapleton Sec-Treas, A E Boynton and G P Morse Directors, Pubrs of Oroville Daily Register, 614 Bird, Phone 6 (see left side lines)
Oroville Soda Works (E A Pyke) 318 Huntoon
Oroville Steam Laundry C F Huntington propr 1800 High
Oroville Union High School J B Hughes prin 2d av cor Robinson
Osborne Anna H (wid Wilber) r 1008 High
Osborne Dennis O lab b 1008 High
Osborne Lettie M copyist Co Recorder b 1008 High
Osborne Michl B musician b 1008 High
Ostroski Buildin g Myers cor Montgomery
Otis Austin H (Sophie E) mach W P Ry b 1709 High
Ott Avery dredgermn b 1003 Montgomery
Otwell Sarah laundry 8½ Elma
Owens Martha J (wid Peter G) r 413 Park av
Ownby Jas dep Co Assessor r Gridley Cal

P

Pace Marion W (Estelle) lab r 1300 Brown av O V
Pacific Gas and Electric Co Marysville rd
Pacific Gold Dredging Co 1809 Pomona av
Pacific Telephone & Telegraph Co R M Graham mgr 409 Huntoon
Packard Fred I (Bertha) caretkr Odd Fellows Home
Page Danl (Anna A) carp r 511 Robinson

I. G. MARKS Real Estate, Insurance and Notary
Phones—Office, 607-R
411 THIRD ST., CHICO, CAL.

CLOUGH LUMBER CO.
PHONE 225
ESPLANADE & EIGHTH AVE., C. V.
CHICO, CALIFORNIA
P. O. BOX 667
BUILDING MATERIALS—Lumber, all kinds; Doors and Windows; Mill Work; J. M. Regal Roofing; Beaver Board; Cement, Lime, Plaster, Brick.

A Little CLASSIFIED AD
IN THE CHICO ENTERPRISE
Will Sell What You've Got and Buy What You Want

Page Richd A (Mary) dredgermn r 1305 Brown av O V
Page Stanley C barber A E Faul b 511 Robinson
Painter Jno W eng W P Ry b 507 Robinson
Palmer Wm K (Lida E) (Oroville Creamery) r 1214 Robinson
Pappas Louis lab rms 609½ Montgomery
Parish House St John's Episcopal Church 415 2d av
Park Jas clk Union Hotel Annex
Parker Birdie b 225 Montgomery
Parker Helen B (wid Jas M) b 502 Huntoon
Parker Jas F (Clorine) lab b 502 Huntoon
Parker Jas M (Lottie) tmstr r 225 Montgomery
Parker Jessie L (Daisy) barber 607 Montgomery r Palermo av and A st O V
Parker Jno (Susie) bcksmth r 1109 Montgomery
Parker Sewell K clk W P Ry b 225 Montgomery
Parker Walter M (Bertha) mot pic opr Gardella Theatre r 108 Ward
PARKS JAMES V (Jennie), Justice of the Peace and Notary Public, 601½ Bird Phone 254-R, r 1207 High Phone 91-R
Parks Margt A r 1305 Bird
Parks Mattie L tchr Bird St School b 1305 Bird
Partin Sylvia (wid Levi F) r 911 Robinson
Parr Jno lab Cal Ripe Olive Co r 1 w of 723 Pine
Parrot Harry brkmn W P Ry b 510 Robinson
Parrow Frank mach Boston Mach Shop Co rms 1109 Montgomery
Parry Carl F (Edythe) rancher r n s Wyandotte rd 5 e of Chico rd
Parry Maurice B (Hattie) cond W P Ry r 410 Bridge
Parsons Geo W (Carrie) lab r 809 Veatch
Partee Alex L junk r w s Quincy rd 1 s of Mitchell av
Passage Ellen (wid Edw) b 802 Myers
Patten Eva R vice-prin High School b 511 Robinson
Patterson Jacob (Rachel) r 1019 Robinson
Patterson W Ray (L Eliz) (city trustee) carp El Oro Dredge No 2 r 1412 Ponoma av
Pattison Harry (Mary) driver Union Ice Co r 803 Lincoln

HOME BAKERY
McPHERSON BROS., Proprietors
BREAD, PIES, CAKES, PASTRIES
322 BROADWAY, CHICO, CAL.
PHONE 349-J

THE DIAMOND MATCH COMPANY
CHICO, CALIFORNIA
TELEPHONE 700
Manufacturers of
Sugar and White Pine Lumber, Box Shook, Sash, Doors, and General Mill Work.
Shingles, Lath, Shakes; Machinist Founders, Blacksmiths, Boiler Makers, Logging Engineers.
Logging and Mill Supplies.

Pattison Mary (wid Henry) b 803 Lincoln
Paul Nelson miner r 621 Oak
Paulk Anna F (wid Jacob) hsekpr Jno Irwin
Pauly Oscar N (May) (Costa & Pauly) r 417 Downer
Paxton Bert N draftsmn B L McCoy b 923 Spencer av
PAXTON FRED N, Postmaster, r 923 Spencer av
Paxton Wm N bkpr b 923 Spencer av
Peake Wm B bridge tndr Feather river bridge r 2 Bridge
Peck Geo W (Emma) hostler Lantz & Lantz rms 609½ Bird
Peck Minnie A milliner 320 Myers
Peirson Gertrude forelady b 517 6th av
Penna Eliz (wid Thos W) r 609 Veatch
Penna Ethel L steno Model Grocery b 609 Veatch
Penner Abram C supt Indiana Mach Shop r 1010 Montgomery
Penney Jesse H (Hettie) eng W P Ry r Oroville terminus
Pennington Wm G (Willow) patrolmn r 215 Montgomery
Pepila J lab Clark & Henery
Perry Henry F pres Indiana Mach Shop Co r Palo Alto
Perry Orville C (Alvah) mgr Pac Gold Dredging Co and mgr Indiana Mach Shop Co r 1803 Pomona av
Perry Thos W (Minnie A) brkmn W P Ry r 518 High
Perry Wm F (Anna) eng r 918 Hewitt av
Perryman Alton (Henrietta) dredgermn r 1006 Bird
Peter Anna bkpr Oro Elec Corp b 204 Bridge
Peter Otto A gen contr 404 Montgomery r 204 Bridge
Peterson Annie Mrs hsekpr b 1311 Bird
Peterson Nis (Caroline) real est r Palermo av se cor C
Peterson Richd J (Hurley F) r 1209 Bird
Pfeffer Carl cook F A Egan rms 1006 Montgomery
Phares Morris E (Alice) photogr 816 Montgomery r 514 Oak
Phares Morris U surveyor b 514 Oak
Phelps Edna F (wid Elmer) r 714 3d av
Phelps Gerald M civ eng b J H West
Philes Jno A (Rose) cigars and pool 617 Montgomery r 201 Leah Ct
Phillips Frances H (wid Luther H) r 312 Oak
Phillips Jas W blksmth Natomas Co r Thermalito

See "Al"
The Bike Doctor
He is an Expert Repairer on the following:
GUNS
LOCKS
BICYCLES
TYPEWRITERS
PHONOGRAPHS
MOTORCYCLES
CASH REGISTERS
Keys Made to Order
Auto-Tire Vulcanizing
Harley - Davidson Motorcycles
AL. LINDQUIST
The Chico Cyclery
128 Broadway
Phone 359-J
CHICO, CALIF.

Chico Cornice and Plumbing Works
A. BISCHOFF Prop.
All Kinds of Sheet Metal, Cornice, Ventilating, Skylight, Tin Roofs. Let Us Figure on Your Plumbing, Gas Fitting, Water Pipes Water Tanks Made and Installed. Also Pumps Sold and Installed. All Kinds of Plumbing Fixtures for Sale.
115 MAIN STREET, CHICO, CAL.

HEALD'S BUSINESS COLLEGE
WATERLAND-BRESLAUER BUILDING Cor. FOURTH & BROADWAY, CHICO, CAL.
Shorthand, Stenotypy, Typewriting, Multigraphing, Bookkeeping, Etc.
NILES R. MOSSMAN, MANAGER

Chico Record Job Department...
Job Printing
RECORD BUILDING, 117 BROADWAY, CHICO, CAL. PHONE 23

Phillips Walter N (Alvina) dredgermn r 1420 Danielson av O V
Pierce Marion T dredgermn Indiana Gold Dredging Co
Pierce S Walter lab b 1412 Brown av O V
Pill Box The, drugs 603 Montgomery
Pinaloz Anton lab Clark & Henery
Pini Manuel (Anna) lab r 311½ Montgomery
Plagge Albt A (Nellie) carp r 806 Myers
Polas Thos (May) farmer r e of 10th nr Grand av Thermalito
Police Station W L Curran city marshal Court House
POLK MARTIN C, County Surveyor, Court House, r Chico
POLK R L & CO, Publishers Chico-Oroville Directory, 812 Broadway, Oakland
Pollock Saml cook 311 Myers rms 502 Montgomery
Poor Arth (Rachael) farmer r e s Sierra av 1 n of 12th Thermalito
Pope Otis (Gertrude) car insp W P Ry r 1418 Brown av
PORTER CHARLES E, Supervisor Dist No 1, r rfd 2
Porter Jno C (Ida) oilmn Natomas Co r w s 12th 7 s of Feather av Thermalito
Porter Lloyd C sawyer b 52 Mitchell av
POST OFFICE, F N Paxton Postmaster, 312 Huntoon
Post Office Thermalito C M Hiestand P M Feather av cor 12th
Postal Telegraph & Cable Co U M Damon agt 319 Myers
Potter Wm G (Rachael) carp r 114 Wilcox 2 w of Hewitt av
Potts Chas carp b 510 Robinson
Powell Frank firemn W P Ry rms 520 Pine
Powers Chas A cond W P Ry b 411 Robinson
Powers Doris stdt b 1002 Bird
Powers Mildred S tchr High School b 1002 Bird
Powers Robt A stdt b 1002 Bird
POWERS ROBERT S (Minnie), Groceries 621 Montgomery Phones 12-13, r 1002 Bird Phone 150
POWERS TALBOT J (Edna), Bus Mgr Oroville Register Pub Co, r 402 Park av
Powers Wallace E elec r 405 Myers
PRAY LEE W, T J Haas Local Mgr, Real Estate 318 Myers Phone 119, r Berkeley Cal

DRS. MORRIS AND LAWRENCE--Personal Attention Dentists
PAINLESS AND GUARANTEED DENTISTRY
409 SECOND STREET, CHICO, CAL. PHONE 820

Polk's Lumber Directory OF THE UNITED STATES
A COMPLETE EPITOME OF THE LUMBER TRADE AND KINDRED INTERESTS

Prindle Mary L (wid Claud) r 608 Pine
Probert H messr Wells Fargo & Co Express
Protzel Jacob I tailor 604 Montgomery r 125 Bridge
Pryor Jno blksmth Natomas Co r rfd 1 Thermalito
Public Library Oak cor Montgomery
Purington J L rms 310 1st av
Putnam Chas W (M Frances) asst cashr First Natl Bank r 919 Myers
Putnam Olin U (Anna) carp r w s Palermo av 2 s of Jefferson
Putney Albt V driver R S Powers b 603 Veatch
Putney Alice J (wid Wm A) lndy wkr Oroville Steam Lndy r 603 Veatch
Pyke Ernest A (Mamie J) propr Oroville Soda Wkr r 1117 Robinson
Pyle Ida M tchr b 1300 Pomona av O V

CHICO SODA WORKS
MINERAL WATERS SODA WATER AND BEER
946 FIFTH STREET PHONE 13

Q

Quadrelli Vittoris cook b 220 Montgomery

R

Raczicwicz Edmund shoe repr 306 Montgomery
Rainville Richd O (Helen) clk Smith & Co r 806 Huntoon
Ralley Frank lndymn Butte Co Infirmary
Ramirez Augustin lab rms 408½ Myers
Ramsey Milton E (Mary) rancher r w s Palermo av 3 s of Jefferson O V
Randall Geo W lab r 1920½ Pomona av
Randolph Bert lab Natomas Co b Geo Matskovich
Rapp Katherine (wid Andr) b 1403 Robinson

John Asser—Merchant Tailor
424 SECOND STREET, CHICO, CAL.

CHAS. W. CRAM—JOB PRINTING
628 MAIN STREET CHICO, CALIFORNIA

Butte County Title Abstract Company
ABSTRACTS AND CERTIFICATES OF TITLE
W. T. BALDWIN, President
OROVILLE, CALIFORNIA

Oroville Daily Register
Published Mornings Except Sunday
Pre-eminent in its field for 26 years. Largest and best advertising medium in Butte County, California. Sample copies and advertising rates on request. Oroville Register Publishing Company, Oroville, Butte County, California.

Rasmussen Nels C hlpr V B Hayes rms 418 Montgomery
Reagan Charlotte supt Detention Home r 718 3d av
REARDAN THOMAS B (Julia), Physician, Ostroski Bldg Phone 454-R, r 1202 Robinson Phone 52
Reay Edw B dredgermn b 1911 Pomona av
Redberg Alfd E (Henrietta) salsn W W Reece r 916 Spencer av
Reece Isabella (wid Thos A) r 1101 Robinson
Reece Walter W (Edith V) men's furngs 601 Montgomery r 520 Veatch
Reed M Eola Mrs propr The Arlington r 207 Lincoln
Reeder Wm J (Mary) cond W P Ry r 925 Spencer av
Regis Nicholas lab b (rear) s s W P tracks 2 w of Bridge
REGISTER PUBLISHING CO, see Oroville Register Publishing Co.
Riego Manuel pipe ftr Oro Elec Corp
Reich Gust A ,Caroline) b 109 Ward
Reich Gust T mach opr Oroville Register Pub Co b 109 Ward
Reilley Harry F (Joan) brkmn W P Ry r 115 Montgomery
Reinking Jno W (Tony) lab r 129 Washn av
Renner Laura waiter 311 Myers rms 225 Montgomery
Reppert Benj F (Jessie M) foremn r w s Nelson av 1 n of Chico av Thermalito
Retson Jno farmer b Thos Retson
Retson Thos H farmer r e of Chico rd nr Table Mountain
REX THEATRE, Slissman & Goodenow Proprs, 511 Myers (see front edge)
Reynolds Albt V (Reynolds & Hamilton) r Oakland Cal
Reynolds Dalton C (Sarah) eng W P Ry r s s Ontario 1 e of Myers O V
Reynolds Geo lab r rear 1917 High
Reynolds Robt eng W P Ry b D C Reynolds
Reynolds Roie R (Mabel) meat ctr Ophir Meat Mkt r 124 Ward
Reynolds & Hamilton (A V Reynolds C O Hamilton) undertkrs 1100 Montgomery
Rhine Ernest N (Ada) garage 807 Montgomery r 912 Myers
Rich Jno H meat ctr r e end of Mesa av O V

CHICO CREAMERY
520 THIRD STREET
CHICO, CAL.
HERMAN BLETSCHER, Proprietor
TELEPHONE 44
Makers of THE FAMOUS CHICO BUTTER and the Home of BLUE RIBBON ICE CREAM.

C. & S. Axle Grease
CLEAN AND SLIPPERY
WHITTIER COBURN CO., Mfrs.
301 Howard St., San Francisco

GREIN'S LIVERY
TELEPHONE 380-R
Chico, Cal.
Seventh & Main

Richards C H Mrs tchr Olive Dist School r Quincy rd
Richards Lucy (wid Thos H) tchr East Side School r 104 Wilcox av
Richardson Chas E meat ctr b Marvin Richardson
Richardson Chas W (Josephine) auto livery Union Hotel r 709 Myers
Richardson Marvin poultry r Orange av e of Pleasant Valley rd
Richardson Michl lab L F Riley r n s Thompson's Flat e of Chico rd
RIDDLE WILLIAM R (Odessa M), County Sheriff, Court House, r 1015 Montgomery
Rideout Dunning vice-pres Rideout-Smith Natl Bank r Marysville Cal
Rideout Phebe M pres Rideout-Smith Natl Bank r S F
Rideout-Smith National Bank of Oroville Phebe M Rideout pres L L Green 2d vice-pres and cashr 526 Montgomery
Riecker Paul F (Violet) civ eng r 433 Yard
Riley Elmer G b 1011 Quincy rd
Riley Geo C (Maud E) (Walsh & Riley) r 1011 Quincy rd
Riley Jno E eng Natomas Co b 614 Pine
Riley Louis F (Margt C) livery Huntoon nr Levee r 706 Veatch
Riley Wm barber W W Dunlap b 219 Montgomery
Rinehart Gail F timekpr Clark & Henery r Union Hotel
Rinehart W H supt Clark & Henery r Union Hotel
Rippey Helen E (wid Jno R) r 813 Lincoln
Robbins Saml P pres County Bd of Education r Chico
Roberts David A marble wks 1401 High r 1102 Bird
Roberts Jno C (Azlee) gardener Oroville Cemetery r 121 Yard
Robinson Myra D (wid Robt E) r 812 Robinson
Roche Manuel J (Mary) mgr Mrs Mary Roche r 319 Huntoon
Roche Mary Mrs ice cream conf and tamales 319 Huntoon r same
Rock Thos P (May) lab r 1807 Robinson
Roderick Dell P dredge mstr Oro Elec Corp r Kentucky Ranch rfd 3
Roderick Harry R (Marguerite) (Roderick & Heimburger) r 532 Wilcox av

Western Laundry and Dry Cleaning Works
S. MAKII, Proprietor
508 MONTGOMERY ST., OROVILLE, CAL.
PHONE 56

"BETHEL" THE DENTIST
HIGH-CLASS WORK at a price you can afford to pay.
Formerly United Dentists PHONE MAIN 63 EIGHTH & K STS. SACRAMENTO

THE CHICO RECORD Published Mornings Except Monday CHICO, CAL.
THE LEADING MORNING PAPER Record Building, 117 Broadway
RICHARDS & DEUEL, Proprietors

Roderick Jarman (Adelaide P) blksmth r w s 7th 1 s of Grand av Thermalito
Roderick Laurence D (Anna) dredge mstr r 411 Wilcox av
Roderick & Heimburger (H R Roderick L M Heimburger) garage 308 Downer
Rodriguez Juan lab Clark & Henery
Rogers Anna stdt b 1004 Montgomery
Rogers Fitzgerald Mrs furn rms r 1004 Montgomery
Rogers Robt W Rev (Mabel) pastor First Cong Church rms 901 Robinson
Roscoe Robt cond W P Ry b 121 Montgomery
Rose Anna B Mrs b 502 Bridge
Rose J C oilmn Natomas Co of Cal r rfd 1
Rosenberg Henry shoe shnr 316 Myers
Rowe Della E clk b 1321 Myers O V
Rowe Stephen E (Josephine) (Rowe & Vaughan) r 1321 Myers O V
Rowe & Vaughan (S E Rowe Stanley Vaughan grocers 1408 Myers O V
Ruff Olive stdt b 904 Bird
Ruff Rose Mrs tchr Cottonwood Dist School P O Oroville
Rugh Edgar B (Eliz) jailer Court House r 504 Park av
Rumball Emma (wid Wm) r e s Pleasant Valley rd 2 n of Orange av
Russell Clayton dep Co Assessor r Hurleton
Russell Thos H (Delia) blksmth W P Ry r 209 1st av
Russell Wm F (Clarinda) winchmn Natomas Co r w s 12th 7 s of Feather av Thermalito
Ruth Clarence cond N E Ry
Rutherford Chas T (Mary J) tmstr r 712 Bridge
RUTHERFORD PEARLE (wid Wm D), County Superintendent of Schools, Court House, b 406 2d av Phone 197
Ryan Fannie J (wid Dennis J) r n s Grand av 2 w of Chico rd Thermalito
Ryan Jno W draftsmn b Mrs F J Ryan

READ THE
Saturday Evening Post
EVERY NEWS STAND

PHOENIX FLOUR THE WHITEST THE BEST ASK YOUR GROCER

THE CHOCOLATE SHOP
R. L. JONES, Proprietor
410 Myers Street, Oroville, Cal.
PHONE 100

S

Sachse Louis mach r nr Grand av bet 6th and 7th Thermalito
SACRAMENTO TENT & AWNING CO (H W Rivet), 1008 J Sacramento Cal (see backbone)
Sadowski Archie V (Orr V) billposter r w s Palermo av 2 s of D st O V
Sadowski Chas F tinsmth 515 Oak
Sadowski Edith b 515 Oak
Sadowski Harry C chf Fire Dept rms 612½ Bird
Sage Ruby L b 702 Huntoon
Salisbury DeWitt G (Eliz) rfd carrier r 1718 Pomona av
Saltenberger Adolphus E carp r e of Palermo av 1 s of S P tracks
Salvo S Jos (Myrtle) elec eng J G & E Co r 1015 High
Salyer Adelia A (wid Oliver P) r w s 12th 6 s of Feather av Thermalito
Salyer Oliver P dredgermn r w s 12th 5 s of Feather av Thermalito
Salzman Geo E (Eliz) mach W P Ry r 1301 Myers O V.
Sancomb Frank olive grower r e s 5th 2 s of Grand av Thermalito
Sanford Chas A (Lydia C) hlpr Boston Mach Shop Co r 1810 High
SANGSTER JOSEPH E (Beulah E), Druggist, Sales Agt Rexall, A D S and Meritol Family Remedies, Cameras and Photo Supplies, Cigars, Postal Cards, etc, 618 Montgomery Phone 302-L, r 1202 Montgomery Phone 111 (see right bottom lines)
Sauber Golda tchr Wyandotte Dist School r rfd 3
Sauer Wm (Rowena) brkmn W P Ry r 1301 High
Saunders Geo M (Bessie) mgr Sperry Flour Co r 404 Park av
Savage Chas M (Myra(farmer r s s Elgin 1 n of Palermo av
Savage Frank M (Zella) mgr F M Savage Co b 507 Robinson
SAVAGE F M CO, F M Savage Mgr, Plumbing, Heating and Sheet Metal Works, 316 Huntoon, Phone 256-R

PHONE 302-L 618 MONTGOMERY ST., OROVILLE
J. E. SANGSTER The Rexall Druggist For Your Drug Wants

GRISWOLD LUMBER CO.
MANUFACTURERS AND DEALERS IN LUMBER, CHICO, CAL.
PHONE 405-J MILL AT COHASSET 725 BROADWAY, CHICO

Read The Chico Enterprise
Publishing Every Evening All the Local and County News and United Press Dispatches.

Savage Geo N (Pearl) city plumbing insp r 414 Park av
Schader Geo C (Eleanor) ball player r 1012 Montgomery
Schlager Fred driver Grizzly Creek Nat Ice Co b 614 Pine
Schleck Chas J asst cashr Oro Elec Corp b 1203 Bird
Schleyer Peter V (Hattie) blksmth Natomas Co r w s 14th 5 s of Feather av Thermalito
Schloss Cecelia (wid Jacob) r 1010 Bird
Schloss Rose clk E Meyer & Co b 1010 Bird
Schnieder Adrienne V b 621 Lincoln
Schneider J Fred (Della) draymn 724 Montgomery r 900 Lincoln
Schneider Wm J (Ella) clk R S Powers r 621 Lincoln
Schweiger Frank P (Ethel) foremn Oro Elec Corp r 1208 Bird
Scott Imogene (wid Wm M) lndy wkr Oroville Steam Lndy r 1816 Pomona av
Scott Saml W (Hazel) switchmn Natomas Co r 111 Wilcox av at Hewitt
Scruggs Clarence H (Daisy) (Scruggs & Meader) r 315 1st av
Scruggs & Meader (C H Scruggs Wm Meader) pool 610 Montgomery
Scutt Leo G lab b J D Kelley
SENATE BAR THE, Walter J Sharkey Propr, 423 Montgomery, Phone 64
Sesontis Geo J (Sesontis & Kapanis) r 803 Montgomery
Sesontis & Kapanis (G I Sesontis Wm Kapanis) bakers 803 Montgomery
Sevey Mary J (wid Chas E) r 1009 Spencer av
Seward Agnes (wid Bert) r 120 Ward
Sexton Caroline tchr Bird St School r 711 Robinson
Shanahan Jno carp W P Ry b B F Darby
SHARKEY WALTER J (Stella), Propr The Senate Bar, 423 Montgomery Phone 64, r 1320 same Phone 309-J
Sharp Alice L prin Thermalito School b 1318 Montgomery
Sharp Amanda (wid Spotswood W) r 1318 Montgomery
Sharp Edw E bkpr First Natl Bank b 1318 Montgomery
Sharp Jas W dredgermn Indiana Gold Dredging Co
Shelton Jno Z (Katheryn) agt N E Ry r 1006 Robinson

H. D. SURRELL
PLUMBER, GAS AND STEAM FITTER
ESTIMATES FURNISHED
TELEPHONE 308-R
JOBBING WORK GIVEN PROMPT ATTENTION
223-225 MAIN ST., CHICO, CAL.

CHICO SANITARIUM
Chronic Diseases Treated by the Latest Scientific Methods
SURGERY MEDICINE ELECTRICITY HYDROTHERAPY

Shepard Chas L (Margt) firemn W P Ry r Palermo sw cor Jefferson O V
Sherwood Frank (Laura) farmer r s s Fort Wayne 2 w of Roseben av H A
Sherwood Wm H lab b Frank Sherwood
Shiman Wm brkmn W P Ry b 123 Orange av
Short Howard P city supt of schools r 115 Montgomery
Shoup Eugene clk E Meyer & Co b 1004 Montgomery
Shreve Edw tmstr b 203 3d av
Shreve Edw B (Martha) tmstr r 203 3d av
Sibley Jos E (Mina) farmer r Grand av nw cor 10th Thermalito
Sieber Bertha tchr High School b 511 Robinson
Siemann Fred clk P O r 1510 Bird
Sievers C J opr Oro Elec Corp r Coal Canyon rfd 4
Silva Antonio foremn b 1017 Montgomery

Peoples Savings and Commercial Bank
Vaults Protected by American Burglar Alarm System.
Bureau of Information Maintained.
"THE BANK WITH THE CHIME CLOCK" PHONE 265

Silva Frank lab b 220 Montgomery
Silva Jos kpr Or Elec W & P Co r Wyandotte rd nr Chico rd
Silva Jos B (Maggie) miner r 706 Huntoon
Silver Edith R phone opr b L M Silver
Silver Leroy M (Myrtle E) carp r Quincy rd s of Mitchell av
Simons Saml S b 1017 Montgomery
Sixt Carrie Mrs lndy wkr Oroville Steam Lndy r 1709 High
Slater Albt T emp Ehmann Olive Co b 902 Myers
Slater Elisha W (Pauline) r 902 Myers
Sleichter Chas E (Minnie) cond N E Ry r 1817 Robinson
Sligar A B foremn Clark & Henery
Sligar D Harrison (Myrtle) mach Natomas Co r s s Feather av and 10th Thermalito
Sligar Mabel F (wid Albt) b 1907 Pomona av
SLISSMAN LEWIS (Tillie) (Slissman & Goodenow), Agent Southern Pacific Co, r 512 Oak Phone 210-R

See "Al"

The Bike Doctor
He is an Expert Repairer on the following:
GUNS
LOCKS
BICYCLES
TYPEWRITERS
PHONOGRAPHS.
MOTORCYCLES
CASH REGISTERS
Keys Made to Order
Auto-Tire Vulcanizing
Harley - Davidson Motorcycles
AL. LINDQUIST
The Chico Cyclery
128 Broadway
Phone 359-J
CHICO, CALIF.

CHICO SANITARIUM
Eighth and Oleander Sts., Chico Vecino
A Quiet, Private Medical and Surgical Institution Employing Battle Creek Methods.
PHYSICIAN IN ATTENDANCE.
OFFICE: 308-9 Waterland-Breslauer Building
PHONE 217-R-2

THE VALLEY DECORATIVE COMPANY
P. B. JOHNSTON, Propr.
CONTRACTING PAINTERS
Full Line of Paints, Varnishes and Wall Paper
COR. SECOND & MAIN STS., CHICO, CAL.
TELEPHONE 28

The Lee Pharmacy
A. S. JONES
Proprietor
Odd Fellows' Building
Chico, Cal.
Cor. 3rd and Broadway
PHONE 10
OUR
3
SPECIALTIES
Accuracy
Pure
Drugs
Courteous
Treatment

Slissman Myra cashr Rex Theatre b 512 Oak
SLISSMAN & GOODENOW (L Slissman, W C Goodenow) Proprs Rex Theatre, 511 Myers (see front edge)
Smart Ida B (wid Anson) b 616 Pine
Smith Albt M (Sarah J) sec-mgr Oroville Realty Co r 619 Pine
Smith Alfd W (Johanna) carp r s s Fort Wayne av 1 e of Claremont H A
Smith A Jas (Orlena) blksmth r 44 Mitchell av
Smith Benj F dredgermn b A W Smith
Smith Burdsay W (Lydia A) (Smith & Co) r 1215 Robinson
Smith Chas H barber J A Philes b 901 Robinson
Smith Cleon B (Ora) pressmn Oroville Register r n s Grand av nr Chico rd Thermalito
Smith Edwin D b 1213 Robinson
Smith Ernest C (Susie C) blksmth W P Ry r 1428 Myers O V
Smith Floyd I clk J A Philes rms 1407 Bird
Smith Harriet (wid Christian) r s s Feather av 3 w of 12th Thermalito
Smith Hattie May bkpr Oroville Realty Co b 619 Pine
Smith Jacob b Butte Co Infirmary
Smith Josephine Mrs r 1503 Robinson
Smith Leolene V stdt b L C Hedge
Smith Lillian M music tchr b A W Smith
Smith Louis V winchmn b Mrs Harriet Smith
Smith Mary B (wid Wm) b s s Orange av 2 e of Pleasant Valley rd
Smith May E (wid Robt W) librarian Oroville Public Library r 1509 Montgomery
Smith Minerva (wid J McK) b 515 Pine
Smith Richd W (Mae) dredgermn r 1902 Pomona av
Smith Robt W bkpr Rideout-Smith Natl Bank b 1509 Montgomery
Smith Roscoe C dredge mstr b Mrs Harriet Smith
Smith Walter M (Emma) mgr r 1310 Montgomery
Smith Wm L (Mary E) furn rms r 628 Huntoon
Smith & Co (M T Crum B W Smith G C Tyron) grocers 611 Montgomery

KUSEL'S BIG STORE
BOOK SELLERS & STATIONERS
All the Latest Magazines. The Largest Line of Local and Other Post Cards.
PHONE 85
611 MONTGOMERY ST., OROVILLE, CAL.

Polk's Lumber Directory OF THE UNITED STATES
A COMPLETE EPITOME OF THE LUMBER TRADE AND KINDRED INTERESTS

Smuck Ella C (wid Thos) r 520 Wilcox av
Smuck Lucinda C phone opr b 520 Wilcox av
Smuck Thos E foremn b 520 Wilcox av
Snider E Lucretia Mrs propr The Sutherland 408½ Myers
Snyder Henry b 1414 Myers O V
Snyder Jno W (Lulu) lab r 1415 Danielson av O V
Snyder Narcissa (wid Jno W) r 908 Myers
Sollars Geo P (Myrtle) bkpr Rideout-Smith Natl Bank r 713 Veatch
Somerville Belle (wid Jas) b 205 4th av
Soper Claude C elec opr N E Ry b 1924 Pomona av
Soper Jas H (Alice) lab r 1417 High
Southern Pacific Co Louis Slissman agt Myers and Railroad av
Soutter Hannah clk Jno Gordon b 710 Bird
Sparks Geo M (Josephine A) miner r 412 Lincoln

CHICO SODA WORKS
MINERAL WATERS SODA WATER AND BEER
946 FIFTH STREET
PHONE 13

Sparks Mortimer T Mrs music tchr r 305 1st av
Spectmyer F J brkmn W P Ry b 123 Orange
Spelker Jos H (Georgia) rancher r 308 5th av
Sperry Flour Co G M Saunders mgr 1st and S P tracks
Springer Jno salsn C Mooney b 119 Orange av
Springer Jno F (Mary) yd mstr W P Ry r 119 Orange
St George House Clara Willey mgr 312 Montgomery
St John's Episcopal Church 415 2d av
St Thomas Catholic Church Rev J J Hynes pastor 1112 Bird
Stack Geo L (Margt T) brkmn W P Ry r 701 Veatch
Stamps Benj H (Mabel) car repr r Fort Wayne sw cor Roseben av H A
Standard Oil Co A L Andrews mgr Houston av nr D and Palermo O V
Stanley Chas painter rms 609½ Montgomery
Stapleton Robt G (Leila B) bkpr First Natl Bank rms 903 Bird

John Asser—Merchant Tailor
424 SECOND STREET, CHICO, CAL.

THE PACIFIC GAS BURNER
"A HYDRO-CARBON GAS PLANT"
The cheapest fuel on the market—50 per cent cheaper than wood, coal or gas. Average cost, ONE-HALF CENT PER HOUR for cooking or heating.

Thomas & Kelly--Funeral Directors
OROVILLE, CAL.
Coroners Office
PARLORS, 311 LINCOLN ST.—Lady Attendant
TELEPHONE 113

STAPLETON ROBERT G MRS, Sec-Treas Oroville Register Publishing Co, r 903 Bird
Starr Wm B lndy wkr Oroville Stea mLndy r 1800 High
Steadman Donald stdt b 1011 Myers
STEADMAN EDWARD (Sonora), Mgr Union Hotel Bar, r 1011 Myers
Steadman Eugene stdt b 1011 Myers
Steadman Francis M miner b 719 Myers
Stebbins Jno W (Mary L) clk Ophir Hdwe Co r 1605 Bird
Steele Henrietta)wid Henry) b Arth Poor
Stephens Albt barber 308 Huntoon rms 1006 Montgomery
Stephens Sarah A Mrs b 1903 Pomona av
Stephens Wm (Sarah E) oilmn Natomas Co r rfd 2
Stetler Frank A (Jessie L) messr W F & Co Exp r 605 Lincoln
Stevens Bert (Dola) dredgermn r rear w s 12th 7 s of Feather av Thermalito

McQueen & Fortier--Sheet Metal Works
The Only Exclusive Sheet Metal Works in Northern California.
TELEPHONE 308-R
223-225 MAIN STREET
CHICO, CALIFORNIA

Stevens Leon L cond W P Ry rms 610 Myers
Stevenson Vernon E (Lida M) (Lantz & Stevenson) b 915 Spencer av
Stevenson Wm R r 915 Spencer av
Stewart Fruit Packing Co W P whse
Stewart Henriette S r 910 High
Stewart Lydia L (wid David J) r s s Houston 1 n of Fallbrook av H A
Stewart Mary E clk W T Henn b 912 High
Stickney Chas A (Ida M) mach Indiana Mach Shop Co r w s N Villa 2 n of Linden
Stickney David mach b C A Stickney
Stiller Mike clothing Montgomery sw cor Huntoon r 207 Leah Ct
Stone Earl V (Lila) (Oroville Creamery) r rear 415 2d av

Oroville Daily Register
Published Mornings
Except Sunday
Pre-eminent in its field for 26 years. Largest and best advertising medium in Butte County, California. Sample copies and advertising rates on request. Oroville Register Publishing Company, Oroville, Butte County, California.

CHICO FLORAL PARLOR
D. L. THOMAS, Proprietor
PHONE 566-J
CHICO, CAL.
Cut Flowers for Every Occasion. Trees, Plants, Shrubs and Everything for the Garden. We Pack and Ship Cut Flowers. Funeral Designs Our Specialty. Ferns in Variety. Prompt Service Given All Orders.
440 BROADWAY, Across From City Plaza.

O. E. TRACY--REAL ESTATE INVESTMENTS
CHICO, CALIFORNIA
336 MAIN STREET, Park Hotel Building.
TELEPHONE 656-R
POSTOFFICE BOX 8

Storer Alex cond W P Ry b 121 Montgomery
Storts C Mrs r Quincy rd
Storts Edw (Mary J) tmstr Kitrick's Lmbr Yd r 701 Huntoon
Storts F Alfd sawyer r Miners Ranch Quincy rd
Storts Mary J Mrs furn rms r 701 Huntoon
Strang Geo H (Katie) mach r 514 Wilcox av
Strang Gladys M clk Rideout-Smith Natl Bank b 514 Wilcox av
Strang Leila E nurse b 514 Wilcox av
Strang Robt B clk Westwood & Ward r Pleasant Valley
Strantz Jno eng W P Ry rms 116 Bridge
Stroever Louis T clk E Meyer & Co b 920 Spencer av
Stroever Minna M (wid Chas H) r 920 Spencer av
Strohman J Henry (Mina V) cement wkr r 924 Myers
Studt Otto A (Nettie) eng W P Ry r 803 Myers
Sturges Geo A (Ella) (Sturges & Lee) r 1408 Brown av O V
Sturges Harold A baggagemn N E Ry b 1408 Brown av O V
Sturges & Lee (G A Sturges W H Lee) draymen 1408 Brown av O V
Sturmer Jacob (Mary) r 520 Lincoln
Suarez Antonio (Jennie) lab r 404 Mitchell av
Suender Harry C (Olive) miner r 105 Linden
Sullivan Fred J (Josephine) mach Boston Mach Shop Co r 1411 Bird
Sullivan W dredgermn r 110 Washn av
Summers Willford G (Minnie) music tchr r Palermo av sw cor D st O V
Sutherland The furn rms 508½ Myers
Sutphen Chas E lino opr Oroville Register b 511 Park av
Swain Harry tailor b 200 Leah Ct
Swain Olson shoemkr r e of Palermo av 2 s of S P tracks
Sweetman Leon L elec b 822 Grant av
Sweetman Thos J (Edna) goldmn r 822 Grant av
Swinney Clarence A mach b 916 Myers
Swinney Jno W (Frances) tmstr r 916 Myers
Sylvester Herbt J oilmn Natomas Co r rfd 2
Sylvester Jones dredgermn Indiana Gold Dredging Co
Synen Ronda (wid Aug) b s s Wyandotte rd 2 e of Chico rd

GREIN'S LIVERY
TELEPHONE 380-R
Chico, Cal.
Seventh & Main

Western Laundry and Dry Cleaning Works
S. MAKII, Proprietor
PHONE 56
508 MONTGOMERY ST., OROVILLE, CAL.

"BETHEL" THE DENTIST
HIGH-CLASS WORK at a price you can afford to pay.
Formerly United Dentists PHONE MAIN 63 EIGHTH & K STS. SACRAMENTO

THE CHICO RECORD
Published Mornings Except Monday
THE LEADING MORNING PAPER
CHICO, CAL.
RICHARDS & DEUEL, Proprietors Record Building, 117 Broadway

T

Taber Geo A (Marie) clk Westwood & Ward r 406 Park av
Tagmeier Maude C cashr Gardella Theatre r 1617 Pomona av
Talken Harry dredgermn r e s 14th 1 s of Feather av Thermalito
Talken Jno B (Mollie) mach Natomas Co r w s 12th 5 s of Feather av Thermalito
Tatu Frank C (W Irene) clk P O r 604 Veatch
Tatu Harry F (Clara A) elec r s s W P Ry tracks 2 w of Bridge
Taylor Alice (wid Austin D) lndy wkr Oroville Steam Lndy r 202 5th av
Taylor Fred A lab b 202 5th av
Taylor Noble pruner b 202 5th av

Kitrick's Lumber Yard
OROVILLE, CALIFORNIA

Taylor Robt H (Zula) dredgermn r e s 12th 6 s of Feather av Thermalito
Tegrunde Fred E carp b H W Tegrunde
Tegrunde Geo A farmer b H W Tegrunde
Tegrunde Herman T farmer b H W Tegrunde
Tegrunde Herman W (Katie) miner r w s Pleasant Valley rd 2 n of Orange av
Tegrunde Herme H timekpr b H W Tegrunde
Tegrunde Irvin W carp b H W Tegrunde
Tejeda Isabel Mrs r 405 Park av
Telephone Building 405 Huntoon
Temby Wm S (Mabel) candy mkr E J Mitchell r 215 Pine
Terrell Geo E (Jennie) (Terrell & Harlan) r 1408 Robinson
Terrell H Clay (Alice) orchardist r 1420 Safford
Terrell Jos L (Florence) rancher r 700 Veatch
Terrell Leonard C (Ruth) orchardist b 1420 Safford

READ THE
Saturday Evening Post
EVERY NEWS STAND

PHOENIX FLOUR THE WHITEST THE BEST ASK YOUR GROCER

Terrell & Harlan (G E Terrell W O Harlan) saloon 607 Montgomery
Terry F B firemn W P Ry
Terry Jas C eng W P Ry b 507 Robinson
Tha tcher Clara M (wid Henry H) r 1604 Safford
Thatcher Ewell printer Mercury b 10 Mitchell av
Thatcher Geo D tmstr Kitrick's Lmbr Yd r 700 Myers
Thatcher Homer mach b 1604 Safford
Thatcher Norman B b 1604 Safford
Thayer Gladys tchr Lone Tree Dist School
Thermalito Post Office C M Hiestand P M Feather av cor 12th
Thermalito Union School Alice Sharp prin Thermalito
Thomas Claire L b 311 Lincoln
Thomas Edwin P winchmn Natomas Co b Mrs Lillie Thomas
Thomas Lillie (wid Edwin P) r w s 12th 8 s of Feather av Thermalito
Thomas May L (wid Richd) clk P O b 613 Lincoln
Thomas Reba stdt b 1217 Bird
Thomas Sylvester C (Sylvia) tmstr r 116 2d av
Thomas Thos W car foremn W P Ry b 1310 Danielson av O V
THOMAS WILLIAM M (Jennie E), Mgr Thomas & Kelly, r 311 Lincoln, Phone 113
THOMAS & KELLY, Wm M Thomas Mgr, Undertakers and Funeral Directors, 311 Lincoln, Phone 113
Thompson Alice Mrs b 502 7th av
Thompson Elmer E (Nellie) dredgermn r w s 12th 6 s of Feather av Thermalito
Thorne Wm Henning (Ethel) rock crusher supt Natomas Co r 1511 Montgomery
Thunen Chas G (Katie) r 300 Bridge
Thunen Fred W (Nettie I) elec Boston Mach Shop Co r 304 Bridge
Thunen Fred W Jr eng Western Ice & F C Co b 304 Bridge
Thunen Howard M (Henley) b 300 Bridge
Thunen Johanna (wid Wm) r 220 Bridge
Thunen Lillie E (wid Garret L) r 120 Bridge
Thunen Wm photogr b 220 Bridge

THE CHOCOLATE SHOP
R. L. JONES, Proprietor
410 Myers Street, Oroville, Cal.
PHONE 100

I. G. MARKS Real Estate, Insurance and Notary
411 THIRD ST., CHICO, CAL.
Phones—Office, 607-R

CLOUGH LUMBER CO. ESPLANADE & EIGHTH AVE., C. V.
CHICO, CALIFORNIA
P. O. BOX 667
PHONE 225
BUILDING MATERIALS—Lumber, all kinds; Doors and Windows; Mill Work; J. M. Regal Roofing; Beaver Board; Cement, Lime, Plaster, Brick.

A Little CLASSIFIED AD
IN THE CHICO ENTERPRISE
Will Sell What You've Got and Buy What You Want

THURMAN CHARLES H (Susie B), Division Superintendent Natomas Company of California, r Feather av nr 12th Thermalito, Phone 4-F-12
Tobin Frank (Delia) blksmth r 608 Veatch
Tobin Jas painter rms 308 Montgomery
Tocher Wm A (Elsie) lndy wkr Oroville Steam Lndy r 1814 Robinson
Toland Chas Wm dredgermn b 617 Oak
Toland Del Ray janitor Court House b 621 Myers
Toland Jas S horseshoer 411 Huntoon b 617 Oak
Toland Jno A (Sarah G) r 904 Grant av
Toland Jno C meat ctr b 617 Oak
Toland Manny E driver Oroville Soda Wks b 617 Oak
Toland Priscilla E (wid Manny) r 617 Oak
Toland Stephen F elec eng b 617 Oak
Toland Thos B lab b 617 Oak
Toland Wm H janitor Court House r 621 Myers
Topham Henry (May) foremn Boston Mach Shop Co r 1800 Robinson
Topham Thos M appr Boston Mach Shop Co b 1800 Robinson
Torrey Arth B (Eva M) bkpr First Natl Bank r 1307 Bird
Townsend Anna M bkpr Ehmann Olive Co b 321 Montgomery
Townsend Jos (Ethel) mining r 1429 Brown av O V
Travers Walter O farmer r s s Feather av 1 w of 14th Thermalito
Tregellas Wm H (Claire) clk C L Bills r 120 Yard
Troxel Harry E tchr High School b 816 Bird
Truel Edwin D (Fannie) propr Butte Cafe r 609½ Bird
Truel Fannie Mrs propr The Arcadia 609½ Bird
Trunnel Orville elec Natomas Co b 802 Huntoon
Tryon Geo C (Mary E) (Smith & Co) r 711 Myers
Tryon G Melville clk Smith & Co b 711 Myers
Tucker Albt C (Ella) (E Tucker & Son) b 1215 Bird
Tucker Erasmus (Mary) (E Tucker & Son) r 920 Robinson
Tucker E J physician Quincy rd
Tucker E & Son (Erasmus and Albt C) real est 319 Myers
Tucker Ira tmstr b 802 Veatch

HOME BAKERY McPHERSON BROS., Proprietors
BREAD, PIES, CAKES, PASTRIES
322 BROADWAY, CHICO, CAL. PHONE 349-J

18 RETAIL YARDS
LUMBER SASH AND DOORS
The Diamond Match Co.
CHICO, CALIFORNIA
BOX SHOOK MACHINE SHOPS
18 RETAIL YARDS

Tucker Ira L (Jennie M) dentist 322½ Myers r 919 Bird
Tucker Jno A tmstr b 802 Veatch
Tucker Kate M Christian Science practitioner r 1215 Bird
Tucker Mary A (wid Thos) r 802 Veatch
Tucker Robt farmer b 802 Veatch
Tucker Sarah stdt b 1429 Myers O V
Tucker Thos farmer b 802 Veatch
Tuhey Francis P (Georgia) acct r 1508 Bird
Turner Alma clk Chocolate Shop b 107 Montgomery
Turner Henry (Martha) miner r n s Wyandotte rd 3 e of Chico rd
Turner Henry (Martha) road supt r 107 Montgomery
Turner Lloyd M lab b Henry Turner
Turner Mary b 24 Mitchell av
Turner Matilda Mrs dressmkr r 401 Montgomery
Turner Maurice R (Katherine) lab Clark & Henery r 227 Linden
Turner Odber M (C Estella) r 24 Mitchell av
Turner Wallace R (Jessie) mgr Hecker's Shoe Store r 106 Wilcox av phone 372
Turner Wm W box mkr Clark & Henery b 24 Mitchell av
Turner W H dredge mstr Natomas Co r rfd 2
Tweeder Geo cement wkr b 1017 Montgomery
Tyler Ellene tchr Central House Dist School r rfd 2
Tyler Rodney C (Estelle) acct Indiana Mach Shop Co r 1719 Pomona av

U

Union High School J B Hughes prin 2d cor Robinson
UNION HOTEL, S N Feldheim Propr, 311 Myers, Phone 31
Union Hotel Annex S N Feldheim mgr 502 Montgomery phone 435-L
UNION HOTEL BAR, E Steadman Mgr, 307 Myers, Phone 152
Union Ice Co (Wm Kuchenmeister) 1st cor S P tracks
UNITED DENTISTS, 8th and K Sacramento (see left top lines)

See "Al"
The Bike Doctor
He is an Expert Repairer on the following:
GUNS
LOCKS
BICYCLES
TYPEWRITERS
PHONOGRAPHS
MOTORCYCLES
CASH REGISTERS
Keys Made to Order
Auto-Tire Vulcanizing
Harley - Davidson Motorcycles
AL. LINDQUIST
The Chico Cyclery
128 Broadway
Phone 359-J
CHICO, CALIF.

Chico Cornice and Plumbing Works A. BISCHOFF Prop.
All Kinds of Sheet Metal, Cornice, Ventilating, Skylight, Tin Roofs. Let Us Figure on Your Plumbing, Gas Fitting, Water Pipes Water Tanks Made and Installed. Also Pumps Sold and Installed. All Kinds of Plumbing Fixtures for Sale.
115 MAIN STREET, CHICO, CAL.

HEALD'S BUSINESS COLLEGE
WATERLAND-BRESLAUER BUILDING Cor. FOURTH & BROADWAY, CHICO, CAL.
Shorthand, Stenotypy, Typewriting, Multigraphing, Bookkeeping, Etc.
NILES R. MOSSMAN, MANAGER

Chico Record
Job Department...
RECORD BUILDING, 117 BROADWAY, CHICO, CAL. PHONE 23
Job Printing

U S Feature Film Co H E Chesebro pres H W Laugenour sec-mgr 501 Montgomery
Unthank Wm H clk C L Bills b 919 Robinson
Uren Richd (Irene) copyist Co Recorder b 1315 Safford

V

Vail Clarence A (Neva) drillmn b 107 Montgomery
Vail Henry E (Emma L) r 719 Myers
Vail Vesta E tchr b 719 Myers
Vallas Robt B barber 704 Montgomery rms 609½ same
Vance Horace A (Martha J) tmstr r 918 Myers
Van Kirk Jos M (Leota) carp r 127 Washn av
Van Kirk Minta T b 127 Washn av
Van Lindt Clementine (wid Con) b s s Elgin 1 n of Pamilo H A
Van Lindt Grant (Jennie) lab r Roseben av ne cor Greenville H A
Vanorum S supt b 1004 Montgomery
Van Sant J Wiley (Nancy) lab r 701 Grant av
Vaughan Albt stdt b 1344 Danielson av O V
Vaughan Ames (America L) (Vaughan Bros and Dotson Pipe Co) r 1344 Danielson av O V
Vaughan Bros (J R and Ames) com merchants opp W P whse
Vaughan Caroline (wid Jesse) r n s Houston 2 w of Fallbrook av H A
Vaughan Clade T (Etta) clk b 1343 Danielson av O V
Vaughan Jas R (Mary E) (Vaughan Bros and Dotson Pipe Co) r 1343 Danielson av O V
Vaughan Jno Louis driver Westwood & Ward b 1344 Danielson av O V
Vaughan Martha E (wid Jno) b 115 Orange av
Vaughan Robt R driver Vaughan Bros b 1343 Danielson av O V
Vaughan Stanley M (Rowe & Vaughan) b 1343 Danielson O V
Vernon Elliott (Lena) dairymn r 1402 Robinson
Victor Dredge Marysville rd
Villeora Dredge Palermo rd
Vinton H L Estate Cherokee rd

DRS. MORRIS AND LAWRENCE--Personal Attention Dentists
PAINLESS AND GUARANTEED DENTISTRY
409 SECOND STREET, CHICO, CAL. PHONE 820

Polk's Lumber Directory OF THE UNITED STATES
A COMPLETE EPITOME OF THE LUMBER TRADE AND KINDRED INTERESTS

Voight Chas firemn W P Ry b 610 Myers
Von Jochumsen Fred (Muriel) drugs 603 Montgomery r 601 Lincoln
Vorhees Edna b 1412 Robinson
Voulgaris Jno lab rms 609½ Montgomery
Voulgaris Louis lab rms 609½ Montgomery

W

Wachtell Alvin C (Ethel) (Karkmeyer & Wachtell) r 410 Montgomery
Wade Jno O (Inez) bridge foremn W P Ry r 1205 Brown O V
Wagner Robt hostler E B Fry rms 508½ Myers
Wakeham Kathryn H (wid Edw) r 1207 Bird
Wakeham Luther r 310 1st av

CHICO SODA WORKS MINERAL WATERS SODA WATER AND BEER
946 FIFTH STREET PHONE 13

Wales Budge (wid Harry) hsekpr The Arlington b 207 Lincoln
Walker Jas J (Leah) mach Indiana Mach Shop Co r 1602 Golden av
Walkup Claude V (Mayme) paper hgr r 404 Wilcox av
Wallace Frank M farmer r 1923 Pomona av
Wallace G W r Quincy rd
Wallace Lee D (Mary E) trav salsn r 1421 Myers O V
Wallace Randolph H driver Lantz & Lantz rms 324 Montgomery
Walch see also Welch
Walsh Adelbert J (Mamie G) mining eng r 913 Montgomery
Walsh Ernest E (Georgia F) (Walsh & Riley) b 1313 Safford
Walsh Jno J orchardist r s s Grand av 1 w of Nelson av Thermalito
Walsh Kenneth J painter Walsh & Riley b 1313 Safford
Walsh Nita steno P T & T Co b 1113 High

John Asser—Merchant Tailor
424 SECOND STREET, CHICO, CAL.

CHAS. W. CRAM—JOB PRINTING
628 MAIN STREET CHICO, CALIFORNIA

Butte County Title Abstract Company
ABSTRACTS AND CERTIFICATES OF TITLE
W. T. BALDWIN, President
OROVILLE, CALIFORNIA

Oroville Daily Register
Published Mornings Except Sunday
Pre-eminent in its field for 26 years. Largest and best advertising medium in Butte County, California. Sample copies and advertising rates on request. Oroville Register Publishing Company, Oroville, Butte County, California.

Walsh Teany (wid Jas) clk E Meyer & Co r 1113 High

Walsh & Riley (E E Walsh G C Riley) carriage painters 403 Montgomery

Wangelin G Henry (Hannah) rancher r w s Chico rd 3 n of Nelson av

WARD CHARLES S (Bertha), Propr Ophir Meat Market, Phones 44 and 5, r 905 Robinson Phone 224-Y

WARD EDWARD BENSON (Georgia), Sec Oroville Chamber of Commerce, r 810 Bird, Phone 417-L

Ward E Stanley stdt b 810 Bird

Ward Jno M (Amanda) r 815 High

Ward Julia V tchr Bird St School b 601 Veatch

Ward Lewis F team foremn Westwood & Ward r 601 Veatch

Ward Mae bkpr Westwood & Ward b 517 Pine

Ward Mary J (wid Chas C) b 905 Robinson

Ward Wm A (Clara B) (Westwood & Ward) r 517 Pine

Ware Ira D (Minnie E) 2d hand goods 320 Montgomery r 218 Norton

Warner Oscar sec Butte Co Citrus Assn r 6th opp Thermalito av

Warner Pauline tchr Oroville Union High School b Oscar Warner

Wasley Lula H (wid Frank A) music tchr rms 208 2d av

Waterman Lucy Jane (wid Louis A) r Elgin se cor Fallbrook av H A

Waters Geo A (May) lab r 1314 Danielson av O V

Watkins Moses E (Margt) lab r 1811 Robinson

Watterson Francis G (Ida) fuel r 1305 Bird

Watterson Irvin E tchr Bird St School b 1305 Bird

Way Guy S (Mary) farmer r e s Chico rd 1 n of Nelson av

Weaver Lloyd make-up Oroville Register Pub Co b 1333 Brown av O V

Weaver Orville C (Nina) clk P O r 1333 Brown av O V

Webb Conrad logger b 1900 Pomona av

Webb Preston M (Ollie E) clk Smith & Co r 1900 Pomona av

Webber Jno B (Myra) r 907 Montgomery

Webber Milton B (Myra) acct b 907 Montgomery

CHICO CREAMERY
520 THIRD STREET
CHICO, CAL.
TELEPHONE 44
HERMAN BLETSCHER, Proprietor
Makers of THE FAMOUS CHICO BUTTER and the Home of BLUE RIBBON ICE CREAM.

C. & S. Axle Grease
CLEAN AND SLIPPERY
WHITTIER COBURN CO., Mfrs.
301 Howard St., San Francisco

Wedgwood Edson G (Adelaide) elec Oro L & P Co b 121 Orange av

Weed Louis I (Mattie) vulcanizer 505 Myers r 508 3d av

Weeks Cecilia copyist Co Recorder b 1215 Myers O V

Weeks Ray S (Cecilia) blksmth L W Clark r 1215 Myers O V

Welch see also Walsh

Welch Edw M (Mary E) clk Boston Mach Shop Co r 200 3d av

Welch Elma manicurist 1118 Montgomery

Welch Henry H clk Ophir Hdwe Co b 1118 Montgomery

Welch Jennie (wid Lyman S) dressmkr 1118 Montgomery

Welch Margt E steno Oro Elec Corp b 200 3d av

Weldon Caroline G (wid Jas E) r 1411 Bird

Wells Amanda (wid Edwin) b 1009 Bird

Wells Chas J (Belle) supt Cal Ripe Olive Co r 904 Pine

Wells D E Mrs r Yankee Hill

Wells Fargo & Co Express R S Wilkinson agt 317 Myers C M Hiestand agt Thermalito

Wells Michl W (Grace H) pharmacist J E Sangster r 202 2d av

Wells Wilbert E (Delphine) elec G A Dahlmeier rms 615 Bird

Welsh Columbus (Mary V) stockraiser r 514 Pine

Welsh Sarah (wid Plummer R) r 610 Veatch

Welsh Webster rancher b 610 Veatch

Wemmer Carl rancher r Butte Co Infirmary

Wescott Chas A (Etta) r 1008 Montgomery

West Jno H orchardist r s s Grand av 1 w of Chico rd Thermalito

Western Ice & Fruit Cooling Co Jno Brereton pres V B Howe vice-pres E D Brereton sec C W Putnam treas s end of Veatch

WESTERN LAUNDRY & DRY CLEANING WORKS, S Makii Propr, 508 Montgomery, Phone Main 56

Western Pacific Railway C C Keyes agt High and Oliver roundhouse Palermo rd

Western Pacific Warehouse High nr W P depot

WESTERN UNION TELEGRAPH CO, E J Mitchell Agt, 609 Montgomery, Phone 14

Westwood C Ethel b 1107 Robinson

GREIN'S LIVERY
TELEPHONE 380-R
Chico, Cal.
Seventh & Main

Western Laundry and Dry Cleaning Works
S. MAKII, Proprietor
PHONE 56
508 MONTGOMERY ST., OROVILLE, CAL.

"BETHEL" THE DENTIST
Formerly United Dentists
PHONE MAIN 63 EIGHTH & K STS.
HIGH-CLASS WORK at a price you can afford to pay.
SACRAMENTO

Westwood Ernest W clk Westwood & Ward b 1107 Robinson
Westwood Geo N (Edith R) (Westwood & Ward) r 1022 Robinson
Westwood Jno D r 1107 Robinson
Westwood Lottie E b 1107 Robinson
Westwood Phoebe L stdt b 1104 High
Westwood Willard A (Margt) (Westwood & Ward) r 1104 High
Westwood Willard S clk Westwood & Ward b 1104 High
Westwood & Ward (W A Westwood W A Ward) grocers 724 Montgomery
Wheatley Logan W Rev (Eleanor) pastor First M E Church r 510 Lincoln
Wheeler Jas A (Mary J) farmer r e s Chico rd 1 n of Nelson av
Whipple Lois L steno b 604 Veatch
Whipple Thos F Supervisor Dist No 3 r Wyandotte Cal
White Henry W Supervisor Dist No 5 r rfd 4
Whitehead David (Adeline) eng W P Ry
Whiting Eugene C (Mary E) druggist 524 Montgomery
Whiting Frank M phys 528 Montgomery b 500 Bird
Whitney Emma Mrs r w s N Villa 1 n of Linden
Whittier Melville S (Edna) genl mdse r 812 Bridge
Wichmann J J b 412 Wilcox av
Wick Chas F (Dollie) real est b 1019 High
Widder Frank S gardener r n s Elgin 2 n of Fallbrook av H A
Widner Robt D hostler rms 508½ Myers
Wilbur Geo C winchmn r s s Feather av 5 w of 12th Thermalito
Wilcox Anson B writer r 1603 Robinson
Wilde Sarah A nurse b 412 Wilcox av
Wilkie Benj F (Clara A) blksmth r 400 Oro Vista av O V
Wilkie Eva H (wid Geo) dressmkr 904 Bird
Wilkie Georgia stdt b 904 Bird
Wilkinson Ralph S (Minnie E) agt Wells Fargo & Co rms 200 Leah Ct
Will Etta (wid Bird) r 1118 Bird
Will Hattie A (wid Wm W) r 1203 Bird
Will J Hugh (Murena) eng W P Ry r 1116 Pomona av

THE CHICO RECORD
Published Mornings Except Monday
CHICO, CAL.
THE LEADING MORNING PAPER
RICHARDS & DEUEL, Proprietors
Record Building, 117 Broadway

READ THE
Saturday Evening Post
EVERY NEWS STAND

PHOENIX FLOUR
THE WHITEST THE BEST
ASK YOUR GROCER

Will Lucile tchr Bird St School b 1203 Bird
Will Maud tchr Bird St School b 1203 Bird
Willey Clara mgr St George House 312 Montgomery
Williams Arth B (Bessie) blksmth hlpr Boston Mach Shop Co b 1106 High
Williams Clara M dep Co Assessor r Chico
Williams David H (Annie J) mining r 714 Veatch
Williams Edna (wid Claude) opr P T & T Co b 1109 Bird
Williams Garney F lab b 1204 Brown av O V
Williams Jessie T tchr Bird St School b 617 Lincoln
Williams Jno D (Isabel) miner r 617 Lincoln
Williams Jno R lab b 1204 Brown av O V
Williams Leonora H B (wid Wm) r 1334 Danielson av O V
Williams L S dredgermn Indiana Gold Dredging Co
Williams Marion E (Esther) driver R S Powers r 716 Veatch
Williams Robt A (Ella F) watchmkr O W Halstead r 1700 Robinson
Williams Thos K (Frances A) miner r 1106 High
Williams Wm P mach b 1106 High
Williams Wm S (Ada) lab r 602 Huntoon
Wilson Alex M (Agnes) mining r 911 Spencer av
Wilson Arth J (Minnie) lab b E L Knox
Wilson Arth R reporter Oroville Register Pub Co b 911 Spencer
Wilson Erma E sten Court Reporter b 508 Bird
Wilson Jas clk E C Whiting b 1008 Robinson
Wilson Jno W (Carrie) miner r 1008 Robinson
Wilson Jno W (Ida B) phys 528 Montgomery r 512 Bird
Wilson Kate M (wid Berry S) b 803 High
Wilson Kathryn b 1008 Robinson
Wilson Mary (wid Mayers) r 808 High
Wilson Wm M (Caddie) driver Union Ice Co r 102 Washn av
Winfree Exodus (Alta) brkmn W P Ry r 112 Washn av
Winnie Floyd H sheet metal wkr Ellerington & Meyers rms 321 Montgomery
Winter Ernest A (Jessie) dredgermn r 1911 Pomona av
Winters Chas B cond W P Ry rms 1202 Bird
Wirst Horace lab b 312 Oak

THE CHOCOLATE SHOP
R. L. JONES, Proprietor
410 Myers Street, Oroville, Cal.
PHONE 100

PHONE 302-L 618 MONTGOMERY ST., OROVILLE
J. E. SANGSTER The Rexall Druggist For Your Drug Wants

GRISWOLD LUMBER CO.
MANUFACTURERS AND DEALERS IN LUMBER, CHICO, CAL.
PHONE 405-J MILL AT COHASSET 725 BROADWAY, CHICO

Wirst Jas lab b 312 Oak
Wirth Arth r Quincy rd
Wisdom Thos G foremn Cal Ripe Olive Co b 628 Huntoon
Withers Ernest M (Ernestine) dredgermn r 1325 Brown av O V
Wixom Ellis lab b 1917 High
Wixom Ira D (May) carp r 1917 High
Wolf Fred J (Pauline) clk R S Powers r 1330 Brown av O V
Womack Geo W (Anita) lab r s s Feather av 7 w of 10th av
Womack Harvey M winchmn Natomas Co b G W Womack
Womack Louis H (Lavina) dredgermn r s s Euclid av 2 e of 14th Thermalito
Wood Geo cement wkr b 614 Pine
Woodall Jno D (Mary E) amalgamator r 1402 Montgomery
Woodhouse Arth C press fdr Oroville Register Pub Co b T B Woodhouse
Woodhouse Mary G Mrs librarian Butte Co Library b T B Woodhouse
Woodhouse Theo B (Mary G) storekpr Natomas Co of Cal r s s Feather av 3 w of 10th av
Woodman Ernest M foremn Natl Safety Appliance Co b 1604 Montgomery
Woodman Otie A (wid Ernest M) r 1604 Montgomery
Woody Harland woodsmn b 1314 Brown av O V
Woody Lillie M (wid Rufus K) r 1314 Brown av O V
Woodward Edw rancher r 1412 Brown av O V
Woolever Mata Mrs millinery 608 Bird r 516 Lincoln
Woolf Alice clk Pill Box b 305 1st av
Workman Myrtle opr P T & T Co b 403 Park av
Workman Wm G (Maude) wire chf P T & T Co r 403 Park av
Wright Alvin J whsemn N E Ry rms 1101 Robinson
Wright Bert carp rms 116 Bridge
Wright Calvin H dredgermn El Oro Dredger No 2 r 909 Hewitt
Wright Delbert painter r rear 301 Montgomery
Wright Eben B (Susie M) dredgermn r 908 Hewitt av
Wright Hulburt R (Mabel) carp r rear 101 Montgomery
Wright Jos M farmer b 908 Hewitt av
Wright Kate Mrs b 1210 Bird

Read The Chico Enterprise
Publishing Every Evening All the Local and County News
and United Press Dispatches.

H. D. SURRELL
PLUMBER, GAS AND STEAM FITTER
ESTIMATES FURNISHED
TELEPHONE 308-R
JOBBING WORK GIVEN PROMPT ATTENTION
223-225 MAIN ST., CHICO, CAL.

CHICO SANITARIUM
Chronic Diseases Treated by the Latest Scientific Methods
SURGERY MEDICINE ELECTRICITY HYDROTHERAPY

Wright Robt F farmer b 908 Hewitt av
Wright Sidney J (Alice) driver R S Powers r 219 Bridge
Wyatt Saml (Pearl) r s of Wyandotte rd nr Amigo av
Wyckoff A Ruth stdt b 1408 Montgomery
Wyckoff Chas r Pine sw cor Safford
Wyckoff Jas L (Mary) draymn 212 Pine r 1408 Montgomery
Wyman Edw L (Zoe) slaughtermn Ophir Meat Mkt r 112 Wilcox av
Wyman Ellis T (Katherine) oilmn Natomas Co r e s 12th 2 s of Feather av Thermalito
Wyman Ernest (Mamie) dredgermn r 1414 High

Peoples Savings and Commercial Bank
Vaults Protected by American Burglar Alarm System.
Bureau of Information Maintained.
"THE BANK WITH THE CHIME CLOCK" PHONE 265

Y

Yoeman Frank (Mae) orchardist r Thermalito av ne cor 7th
York Leonard chauffeur b 802 Veatch
Young Julius R city editor Mercury r 507 Myers
YOUNG MEN'S CHRISTIAN ASSOCIATION, F M Duckles Sec, First National Bank Bldg 601½ Bird, Phone 375-R

This Directory Was Printed by
the Chico Record, Chico, Cal.

See "Al"

The Bike Doctor
He is an Expert Repairer on the following:
GUNS
LOCKS
BICYCLES
TYPEWRITERS
PHONOGRAPHS
MOTORCYCLES
CASH REGISTERS
Keys Made to Order
Auto-Tire Vulcanizing
Harley - Davidson Motorcycles
AL. LINDQUIST
The Chico Cyclery
128 Broadway
Phone 359-J
CHICO, CALIF.

CHICO SANITARIUM
Eighth and Oleander Sts., Chico Vecino
A Quiet, Private Medical and Surgical Institution Employing Battle Creek Methods.
PHYSICIAN IN ATTENDANCE.
OFFICE: 308-9 Waterland-Breslauer Building
PHONE 217-R-2

OROVILLE RURAL ROUTES
1915

The following is the best list obtainable of the persons living on the respective routes and served by the Oroville Post Office.

Abbey Edw W 2
Abbey Mary E Mrs 2
Abbey Samuel D 2
Akin Jack 1
Anderson Danl 4
Anderson Jas 2
Anghilante Louis 3
Ank William 3
Arnold Chester 3
Arnold Edith B Mrs 3
Ashley Wm H 4
Austin Sarah J Mrs 1
Azevedo Antone S 4
Babcock William U 3
Baker Connie 2
Baker John H 4
Baker Kate Mrs 2
Baker Mary Mrs 4
Baker Mary A Mrs 4
Baker Nancy E Mrs 3
Baker Otis W 4
Barnes Arthur C 1
Barnes George A 1
Barnes Georgia E Mrs 1
Barr Henry M 3
Bartlett Laura S Mrs 3
Bass Amelia E Mrs 2
Bass Harry A 2
Bates Eugene 3
Bates George 1
Bates Lizzie Mrs 1
Bean Dollie Mrs 3
Bean Frank 3
Bean William H 3
Beckman Dittmer 1
Beckman Jurgen 1
Beckman Mary E Mrs 1
Beckman Silva R Mrs 1
Bender Fred 1
Bennum Almon F 4
Bennum Clarence C 4
Bennum David 4
Bennum Josephine Mrs 4
Bennum Liza J Mrs 4
Bennum Myrtle 4
Berandt Charley 4
Bickford Frank E 1
Bickford Minnie Mrs 1
Biggs Edward F 2
Biggs Winifred E Mrs 2
Bills Olive M Mrs 3
Bills Robert A 3
Birck Alexander 2
Birck Minnie Mrs 2
Blaisdell Jay P 4
Blanchard Christina M Mrs 1
Blanchard George B 1
Blum Bessie Mrs 4
Blum Edward 4
Bokmann Benedict F 1
Bokmann Jessie T Mrs 1
Boyd Agnes Mrs 4
Boyd Howard L 4
Boyd William T 4
Boydstun Benjamin F 2
Boydstun Vera Mrs 2
Boyle Mabel Mrs 1
Braselton A Clementine Mrs 3
Braselton Jno A 3
Braselton Minnie M 3
Brennan Patrick 1
Brett James A 1
Brewster Cynthia R Mrs 3
Brewster Thomas P 3
Brooks Jenny Mrs 2
Brooks William 2
Brown Frances L Mrs 1
Brown Guy A 1
Brown Joseph 3
Buettner George 3
Bumgarner Elsie B Mrs 3
Bumgarner Jesse A 3
Bunnell Charles W 4
Bunyea Clark E 4
Burns Aaron F 2
Burns Eric F 2
Burns Joseph 1
Burns Myrtle E Mrs 2
Burrows Charles H 2
Butler Ralph H 4
Butts John 3
Byng Frank T 2
Byng Ida L Mrs 2
Byng Mary L Mrs 2
Byng William L 2
Byrne Alice G Mrs 4
Cable Charles 4
Calder Reese L 4
Campbell Alice E Mrs 4
Campbell Augusta E Mrs 4
Campbell Charles S 4
Campbell Claude 4
Campbell Robert 4
Card Ethel B 1
Card Joel D 1
Card Leroy 1
Card Sarah J Mrs 1
Carlton Blance A Mrs 3
Carlyle Aura R Miss 4
Carlyle Eunic J Mrs 4
Carville Catherine Mrs 3
Carville David 3

Carville William B 3
Cate Florence Mrs 1
Cate Horatio C 1
Chamberlain Willis F 1
Chandler Nathan O 1
Chaplin Carrie Idella Mrs 3
Chase Alfred F 1
Chase Bruce E 1
Chase Chester H 1
Chase Clara 1
Chase Mary A Mrs 1
Chase Maude P Mrs 1
Chesley Florence Mrs 2
Chesley John P 2
Childress Aleata P Mrs 4
Clark Catherine E 3
Clark Harry 3
Clark Melvin V 3
Clark Nellie Mrs 3
Cobb Sherman T 1
Cobb Susan J Mrs 1
Cockley Sarah A Mrs 3
Coggins Edward B 2
Coggins Lulu A Mrs 2
Coleman Thomas 4
Collins George I 4
Collins Irving Mrs 4
Colon Arcenio 1
Comstock William D 4
Coombs Margaret W Mrs 2
Cooper Joseph W 4
Cooper Marguerite H Mrs 4
Cope Sarah Mrs 2
Copeland Etta Mrs 1
Copeland Marion L 1
Cornehl Ferdinand 3
Cory Francis M 4
Crain James S 1
Crane Clifford W 3
Creason Sam 4
Cress Cordelia E 3
Cress Frank W 3
Cress William L 3
Cronin Michael 1
Crum Goldie M Mrs 4
Curtis Joseph G 4
Curry Marion A Mrs 2
Cushing Edward J 2
Daffin Silas N 3
Daniels Effie L Mrs 3
Daniels Fannie J Mrs 3
Daniels Walter L 3
Darby Benjamin E 3
Darby Effie M Mrs 3
Darby Esther J Mrs 3
Darby Mary E Mrs 4
Darby Maud H 4
Darby Thomas S 4
Darby William D 4
Darcey William D 4
Darcey Edward 1
Davis Fred 1
Davis George 4
Davis Joseph H 4
Davis Thomas N 1
DeLong Jacob M 4
DeVivo Vincent 1
Dewey Martin H 1
Dewey Mary E Mrs 1
Dewey May Mrs 1
Dewey William H 1
Dickenson Charles H 1
Dickenson James W 1
Dickenson Raymond C 1
Dickenson Thomas W 1
Dockham Emily J Mrs 3
Dockham Hazel L Mrs 3
Dockham John N 3
Dodge Charles H 2
Donovan Belle Mrs 2
Downer Herman E 3
Drennan James 1
DuBois Joseph C 1
DuBois Lloyd C 1
Duensing Ethel S Mrs 4
Duensing Fred A 4
Duncan Nellie Mrs 1
Dunstone Albert J 3
Dunstone Dorothea I 3
Durham Daniel O 2
Durham Roxie L Mrs 2
Edward Charles H 1
Edward Walter L 1
Edwards Bertha Mrs 1
Edwards Lulu Mrs 3
Edwards William S 3
Eicher David C 1
Eicher Fannie Mrs 1
Ellis James F 1
Ellis Josephine Mrs 1
Ely Robert H 1
Esman Henry T 4
Esman Thomas H 4
Evans Florence E Mrs 3
Ewing Allen F 3
Ewins Pauline A Mrs 3
Fairchild Earnest D 1
Fairchild Carrie M Mrs 1
Farrow John S 1
Feeney Charles A 1
Fiack John J 4
Finley Fred B 4
Fletcher Harry 1
Fletcher Ida M Mrs 1
Fletcher Isaac 1
Fliedner Wm C H 4
Flood Harry R 1
Flood Lottie M Mrs 1
Flower George B 2
Flower Sarah J Mrs 2
Forbes Ira E 1
Ford Nellie L Mrs 1
Francis Joseph P 4
Francis Thos H 4
Franco James 4
Frank John 2
Frerich Mary Mrs 4
Frick Fred R 1
Friday Bertha J Mrs 1
Friday Frank J 1
Frishholz Annette M Mrs 2
Frishholz Henry H 2
Frishholz Lizzie 2
Frishholz Michael T 2
Frost Andrew J 3
Fry Hazel Mrs 3
Fulk Thomas 3
Gaffney Sadie Mrs 2
Gaffney Thomas 2
Garber Louisa Mrs 4

Gardenheir George L 1
Gardenheir John D 1
Gaskins Ephraim N 3
Gaskins Mary M Mrs 3
Geear Charles R 2
Geear Rose B Mrs 2
Gengler Caroline E Mrs 2
Gengler John N 2
Gengler Mary C Mrs 2
Gerholdt Florence Mrs 4
Gerholdt Fred 4
Gerson Hannah Mrs 3
Gerson Louis 3
Getchell Samuel P 4
Gilbert George H 1
Gilbert Margt E Mrs 1
Gingler Fredrick M 2
Gordier Mary Mrs 2
Gordier Sidney M 2
Gordon Joseph P 1
Gourley William 2
Grass Carrie M Mrs 1
Grass Lawrence J 1
Graves Bertha 4
Graves George E 4
Graves John W 4
Graves William H 4
Gregory George P 1
Greenland Herman 1
Grubbs John 3
Gurnea Herbert L 2
Gurnea May S Mrs 2
Hall J A 4
Hall Robert T 3
Hammond Steve 2
Hansen Peter A 3
Hanson Henry 3
Harriger John 2
Harrigan John F 2
Harriger John L 2
Harriger Nanny L Mrs 2
Harris Martha M Mrs 2
Harris Philander T 2
Hastings Edward J 4
Hastings Josephine M Mrs 4
Haynes Joseph 1
Hazell Edward A 1
Heckart Annie L Mrs 4
Heckart Catherine Mrs 4
Heckart Emma G Mrs 4
Heckart Francis A 4
Heckart William B 4
Hedge Joseph L 3
Hedge Loren C 3
Hedge Melissa Mrs 3
Hedge Minnie M Mrs 3
Hedge Perry S 4
Hefner Catherine A Mrs 2
Hefner Charles P 2
Hefner Earl S H 4
Hefner Edna M Mrs 4
Hefner Ralph H 3
Hefner Ray G 3
Heilig Edward R 2
Heinrich William 3
Henry Alva G 1
Henry Grace M Mrs 3
Hettinger Annice L Mrs 3
Hettinger Frank J 3
Hiller Paul W 2
Hipp Gottlieb G 3
Hipp Joseph 3
Holland Cora V Mrs 2
Holland William J 2
Holmes Zephnias W 1
Hufford John N 4
Hunt Katie C Mrs 1
Hurd John 1
Huse Byron F 2
Huse Floyd G 2
Huse Mattie E Mrs 2
Hynen Ronda Mrs 4
Ingleson John T 2
Inman Albert L 4
Inman Naomi Mrs 4
Irwin Fred R 1
Irwin John 1
Isaac Richard L 1
Jackson Calvin 2
Jackson Della Mrs 2
James Catherine Mrs 4
James Daniel R 4
James Edwin T 4
James George D 4
James Maggie L Mrs 4
James Thomas M 4
Jarboe Benjamin J 1
Jarvis Edward R 1
Jarvis Jennie M Mrs 1
Jarvis Moses W 1
Johnson Charles W 4
Johnson Elizabeth 4
Johnson James R 2
Johnson John 4
Johnson Martin 2
Johnson Mary A Mrs 4
Johnson Richard 4
Johnson Rosa M Mrs 4
Jones Alonzo E 3
Jones Archie L 4
Jones Arthur C 1
Jones David R 4
Jones Elias H 4
Jones Hettie Mrs 4
Jones Ida E Mrs 4
Jones Joseph W 3
Jones Josiah L 4
Jones Lena Mrs 2
Jones Lillie M Mrs 2
Jones Mary M Mrs 3
Jones Phebe E F Mrs 4
Jones Richard H 4
Jones Sarah A Mrs 2
Jones Stephen T 2
Jones Walter W 2
Jory Eva M Mrs 1
Jutz Benedict 4
Kane Martin 1
Keith Arena Mrs 1
Keith Etta Mrs 3
Keith Frances J Mrs 1
Keith Hoda W 1
Keith Linneaus C 1
Kent Joseph J 1
Keyes Alice Mrs 3
Kingery Oliver 4
Kister Alvin S 2
Kister Beatrice M Mrs 2
Kister Charles O 2
Kister Lawrence A 2
Kister Luther C 1
Kister Rosa A Mrs 2

Klepper Ida L Mrs 1
Klepper Vallie D Miss 1
Knight George J 3
Knox Ellis L 1
Knox Emily E Mrs 1
Lane Emma Mrs 2
Lee Charlie M 4
Lee Ellen Mrs 4
Lee Eliza E Mrs 4
Lange Mary A Mrs 3
Lee Anna Mrs 4
Lee Ethel 4
Lee George C 4
Lee George F 4
Lee Kate B Mrs 4
Lee Levi W 4
Lee Rachel M 4
Lee Shelley E 4
Leisure John 4
Leman Henry D 1
Lerner Frank 3
Lerner Rosie Mrs 3
LeRoux Percy J 1
Lester Nelson B 3
Levulett Francis 1
Lilley James 3
Lilley Sarah A Mrs 3
Livroni Samuel M 3
Lockerman Agnes A Mrs 4
Lockerman Tyson W 4
Lockwood Henry H 2
Logan Elliott G 4
Logan Emma Mrs 4
Logue Charles J 4
Logue Joseph F 4
Logue Mary T Mrs 4
Lonsdale Charles E 3
Lucas George W 3
Lucas Thomas J 3
Lucchesi Michel 3
Lynch Catherine E Mrs 4
Lynch Frank E 4
Lynch Lida Mrs 4
Lynch Robert E 2
Lyte Amanda S Mrs 4
Lyte Robert 4
McCallan James G 3
McCallan William S 3
McClung John B 1
McColgan Emma L Mrs 1
McCombs John A 3
McCormick Bertha D Mrs 1
McCrank Mary Mrs 3
McCrank Neil 3
McDaniel Gilbert M 1
McDaniel Hattie L Mrs 1
McDonald Georgia B Mrs 1
McDonald John R 1
McGinnis Patrick 4
McGregor Robert T 4
McGuire James 4
McIntosh Carrie E Mrs 4
McJunkin Isaiah B 2
McJunkin Ivan B 2
McJunkin Minnie Mrs 2
McKiernan Clarence M 1
McLain Earl L 4
McMorrow John P 2
McNamee Matilda M Mrs 1
McNamee William H 1
McNulty Alice Mrs 1
McNulty Bert D 1
McNulty James 1
Maack Frederick W 4
Maack John A 4
Machado Manuel S 2
Machada Rosa R Mrs 2
Monasco George C 2
Manes Lulu B Mrs 1
Manes Robert M 1
Mansfield William 1
Marks Albert J 4
Masteller Arthur C 1
Masteller Mabel M Mrs 1
Mattoon Henry R 2
Mattoon Mary C Mrs 2
Mattoon Samuel S 2
Mays Elizabeth Mrs 3
Mengler Henry A 1
Mengler Lucy A Mrs 1
Merrifield Florence B Mrs 4
Merrifield James E 4
Miller Alice H Mrs 3
Miller Joseph 4
Miller Glenn W 3
Miner Tom 1
Moak Emily Mrs 4
Moak Jacob H 4
Moore A E 1
Moore Frank E 1
Moore Julia R Mrs 1
Moore Lester M 1
Moore Mary E Mrs 1
Moore Myrtle J Mrs 1
Moore William H 3
Moore Winnie H 1
Morgan Daniel C 4
Morgan Retta Mrs 4
Morlow John M 1
Motto M 2
Mower Joel 3
Mundell James 3
Murry Thomas 1
Myer Charles W 3
Nelson Peter 1
Nisbet Agnes D Mrs 1
Noel Carrie M Mrs 3
Noel Clara Mrs 4
Noel Harry R 3
Noel Samuel B 4
Nordmark August 3
Nordmark Elizabeth Mrs 3
O'Donnell Dennis J 2
O'Neill Alice Mrs 4
O'Neill Charles 4
Obernauer Louis 4
Osborn Owen M 4
Osborn Viola I Mrs 4
Overholser Joseph E 1
Packard Sabra Mrs 3
Parker Daisy E Mrs 3
Parker Jesse E 1
Passey John H 1
Passmore Bessie A Mrs 2
Passmore Isaac E 2
Patterson John E 4
Patterson Rosa E Mrs 4
Patterson Samuel J 4
Paulk Annie F Mrs 1
Penny Jesse H 3
Perry Clifton L 1
Peters John F 4

Peterson Caroline W Mrs 3
Peterson Nis 3
Phelan Bertha M Mrs 3
Phelan Earnest 3
Phillips Florence Mrs 3
Phillips James W 1
Phillips Marie B Mrs 1
Phillips William H 3
Pierce Marion F 2
Pierce Rubie D Mrs 2
Porter Charles E 2
Porter Ida P Mrs 1
Porter John C 1
Porter Mary N Mrs 2
Post Charles W 2
Putnam Anna B Mrs 3
Pryor John 1
Pryor Sarah Mrs 1
Quigley George W 4
Rabe Laura E Mrs 1
Rabe Louis F 1
Ralley Francis W 1
Ramsey Mary W Mrs 3
Ramsey Milton E 3
Rego Antone J 4
Reppert Benjamin F 1
Reppert Jessie M Mrs 1
Retson Thomas H 4
Reynolds Minnie 4
Richards Charles H 3
Richards Jessie A Mrs 3
Richter Alfred T 1
Riley William 4
Rippey Edgar L 2
Rippey Ethlin E Mrs 2
Robinson Birdie S Mrs 2
Robinson Eugene J 2
Robinson Roy E 2
Robinson Viola Mrs 2
Roche Anna Mrs 2
Roche George E 2
Roderick Adelaide P Mrs 1
Roderick Adelbert 3
Roderick Delbert P 3
Roderick Delmer D 3
Roderick Florence M Mrs 3
Roderick Jarman 1
Roderick Lewis D 3
Roderick Mary A Mrs 3
Rose James C 1
Ross Ann Mrs 3
Ross George W 3
Ross Laurrett Mrs 3
Rowe Frances E Mrs 3
Rowe Frank S 3
Rowell Anna S D Mrs 1
Russell Clarinda Mrs 1
Russell William F 1
Rutherford Kate E Mrs 3
Rutherford Robert C 3
Ryan William J 1
Sadowski Archie V 3
Sadowski Orr V Mrs 3
Salmon George W 4
Salsbury Angelina Mrs 3
Salsbury John I 3
Saltenberger Adolphus E 3
Salyer Adelia A Mrs 1
Salyer Oliver P 1
Sampson Isaac 1
Sancomb Frank 1
Sanders Henry H 3
Schleyer Hattie E Mrs 1
Schleyer Peter V 1
Schooling Alice Mrs 4
Schooling Campbell H 4
Schultey Bernard A 1
Scott Thomas 1
Sealey Harvey W 2
Sealey Mark 2
Selfridge Frank W 3
Selfridge Sadie E Mrs 3
Senior Flossie L Mrs 2
Senior Renwick J 2
Shanahan John 3
Sharp James W 2
Sharp John 4
Sharp Maud V Mrs 2
Shaw Earl 2
Sheets Elza H Mrs 4
Sheets Lawrence M 4
Shepard Charles L 3
Shepard Margt E Mrs 3
Sherwood Frank 3
Sherwood Laura Mrs 3
Shoemaker George W 1
Sibley Mina Mrs 1
Siegler Elizabeth Mrs 3
Sibley Mina Mrs 1
Sinclair Mary Mrs 1
Sinclair Oscar I 1
Sligar Annie E Mrs 1
Sligar David H 1
Sligar John W 1
Smith Alfred W 3
Smith Amos D 1
Smith Benjamin F 3
Smith Dora Mrs 1
Smith Johanna Mrs 3
Smith Minnie Mrs 3
Snyder Elizabeth J Mrs 3
Snyder George W 3
Snyder John W 3
Snyder Lulu J Mrs 3
Spelker Georgia M Mrs 4
Spelker Joseph H 4
Spencer Elma Mrs 3
Spencer James H 3
Stamps Benjamin H 3
Starkey John B 2
Stempel William G 1
Stephens Maud Mrs 2
Stephens Minnie L Mrs 1
Stephens Sarah E Mrs 1
Stephens William 2
Stetler Norville 2
Stevenson Henrietta F Mrs 3
Stevenson James H 3
Stevenson John S T 3
Stevenson Lewis C 3
Stevenson Ruth A Mrs 3
Stewart Lydia L Mrs 3
Stimpson Sophie Mrs 2
Storey Edith E Mrs 3
Storts Annie E Mrs 3
Storts Azias W 3
Storts Charles A 3
Storts Franklin A 2
Studebaker Norah S Mrs 2
Studebaker Ray 2
Summers Minnie A Mrs 3
Summers Wilfred G 3

Sylvester Bessie B Mrs 2
Sylvester Harrison J 2
Sylvester Jones 2
Sylvester Lizzie A Mrs 2
Talken Harry 1
Talken John B 1
Talken Mollie Mrs 1
Tharraldson Carl E 4
Thatcher Almeda P Mrs 3
Thatcher Annie H Mrs 3
Thatcher Charles W 3
Thatcher William O 3
Thayer Alice M Mrs 2
Thayer Edward J 2
Thayer Muriel A 2
Thelander Anna L Mrs 2
Thelander John 2
Thing David O 3
Thomas Charles W 3
Thomas Herman M 4
Thomas Lillie Mrs 1
Thomas Margaret Mrs 3
Thornton Edith Mrs 1
Thornton Francis A 1
Timnisen Herman 1
Tobias Dave 1
Tompkins Amy E Mrs 2
Tucker Elijah J 3
Tucker Mary A Mrs 3
Turner Myrtle I Mrs 2
Turner William H 2
Underwood Eliza Mrs 2
Uren Minnie Mrs 1
Usher Jaires R 1
Vance Charles B 2
Vance John F 2
Vance Laura M Mrs 2
Vance Lloyd E 1
Van Ester Silas M 4
Van Gooden Maggie Mrs 4
Van Gooden Suel J 4
Van Lindt Clementine Mrs 3
Van Lindt Grant 3
Van Lindt Jennie Mrs 3
Vantress Ann Mrs 3
Vantress Ira K 3
Vaughn Caroline Mrs 3
Vintin David L 4
Vintin Marquis W 4
Vintin Ruth G 4
Voorheis Grantland B 4
Wallace Elizabeth R Mrs 3
Wallace George W 3
Walsh John J 1
Wangelin George H 4
Wangelin Hannah Mrs 4
Ward George R 3
Ward Mina R Mrs 3
Warner Oscar 1
Warner Pauline E 1
Washburn John R 3
Waters George A 3
Watkins Annie 3
Watkins John 3
Way Guy S 4
Way Mary S Mrs 4
Weiner John 3
Weiner Mary M Mrs 1
Welsh John W 2
Welsh Plummer R 2
Welsh Susan V Mrs 2
Wheeler Francis M 4
Wheeler James A 4
Wheeler Lottie M Mrs 3
Wheeler Mary J Mrs 4
Wheeler Ora M Mrs 3
Wheeler William 3
Whelan Belle N Mrs 4
Whelan David T 4
Whelan William L 4
Whipple David S 3
Whipple Emma F Mrs 3
Whipple Lois L 3
Whipple Mary A Mrs 3
Whipple Thomas F 3
Whisler John E 4
Whisler Nora A Mrs 4
White Henry W 4
Wilbur George C 1
Wilbur Henry C 1
Wilbur James B 1
Wilbur Rost G Mrs 1
William Daniel 4
Williams James M 1
Williams John 4
Wilson Clara C Mrs 4
Wilson Edgar C 4
Wilson Jeannett Mrs 4
Wilson Nellie 4
Wilson William M 4
Wirth Arthur 3
Wirth Charlotte Mrs 3
Wirth Mary Mrs 3
Wolf Edward O 3
Wolfe Leona B Mrs 3
Womack Lavina Mrs 1
Woodhouse Mary G Mrs 1
Yant Finley 1
Yant Kate M Mrs 1

Mr. Business Man,
Don't Borrow a Directory
This belongs to your friend and neighbor. He bought it because he needed it.
You Need One. Buy It Now.

CLOUGH LUMBER CO. ESPLANADE & EIGHTH AVE., C. V.
CHICO, CALIFORNIA
PHONE 225 P. O. BOX 667
BUILDING MATERIALS—Lumber, all kinds; Doors and Windows; Mill Work; J. M. Regal Roofing; Beaver Board; Cement, Lime, Plaster, Brick.

A Little CLASSIFIED AD
IN THE CHICO ENTERPRISE
Will Sell What You've Got and Buy What You Want

R. L. POLK & COMPANY'S
Oroville Classified Business Directory
1915

All Headings Designated by a (*) Are Inserted by Contract Only

ABSTRACTS OF TITLE

BUTTE COUNTY TITLE ABSTRACT CO 407 Huntoon

*AMUSEMENTS

REX THEATRE 511 Myers

ART GOODS

Braden J V 307 Huntoon

ATTORNEYS AT LAW

Burbage W D First Natl Bank bldg
Duncan W E Jr 512 Montgomery
Gardner G E 305 Huntoon
Gray Carleton 322½ Myers
Jones & Jones 322 Myers
Leonard R A 601½ Bird
McGee J M 322½ Myers

AUTO LIVERY

Richardson C W stand Union Hotel

*AUTOMOBILES

(See Garages)

AWNINGS AND TENTS

SACRAMENTO TENT & AWNING CO 1008 J Sacramento

BAKERS

Gallatin Walter 718 Montgomery
Karkmeyer & Wachtell 510 Montgomery
Sesontis & Kapanis 803 Montgomery

BANKS

First National Bank 601 Bird
Rideout-Smith National Bank 526 Montgomery

BARBERS

Cohen Abe 507 Montgomery
Dunlap W W 616 Montgomery
Faul A E 316 Myers
Florimont F S 313 Myers
Jenks & Faul 606 Montgomery
Kleitsch Anton Thermalito
Parker J L 607 Montgomery
Stephens Albt 308 Huntoon
Vallas R B 704 Montgomery

BICYCLES

Baker G S 505 Myers
Lantz & Stevenson 518 Montgomery

BILLIARDS AND POOL

Gagalis Jno 716 Montgomery
Georgagis Christ 710 Montgomery
Philes J A 617 Montgomery
Scruggs & Meader 610 Montgomery

HOME BAKERY McPHERSON BROS., Proprietors
BREAD, PIES, CAKES, PASTRIES
322 BROADWAY, CHICO, CAL. PHONE 349-J

THE DIAMOND MATCH COMPANY
CHICO, CALIFORNIA Manufacturers of TELEPHONE 700
Sugar and White Pine Lumber, Box Shook, Sash, Doors, and General Mill Work.
Shingles, Lath, Shakes; Machinist Founders, Blacksmiths, Boiler Makers, Logging Engineers.
Logging and Mill Supplies.

BLACKSMITHS

(See also Horseshoers)

Clark L W 223 Montgomery
Foreman W C 816 Myers
Johnson Aug 705 Myers

BOARDING HOUSES

Carmichael A W Mrs 1019 Montgomery
Darby B F Palermo and A
Grumelli & Di Cocci 220 Montgomery
Monroe Boarding House 510 Robinson

BOOKS AND STATIONERY

KUSEL'S BIG STORE 611 Montgomery

BOTTLING WORKS

Kuchenmeister Wm 1st at S P
Oroville Soda Works 318 Huntoon

BOWLING ALLEYS

Nance G T 322 Myers

*BUILDING MATERIAL

KITRICK'S LUMBER YARD 700 Myers

BUILDINGS AND HALLS

Braden Building 717-719 Montgomery
City Hall 612½ Bird
Court House bet Bird and Robinson Lincoln and Huntoon
Exposition Building Myers and Levee
Firemen's Hall 610 Bird
First National Bank Building 601½ Bird
Friesleben Building 609½ Montgomery
Gardella Hall 602½ Montgomery
Goldstein Building Montgomery cor Huntoon
Green Block 615-621 Bird
I O O F Hall 713½ Montgomery
Jones Building 322½ Myers
Masonic Hall 418 Myers
Ostroski Building Myers nw cor Montgomery
Pacific Telephone & Telegraph Building 405 Huntoon

*CANVAS SPECIALTIES

SACRAMENTO TENT & AWNING CO 1008 J Sacramento

CARRIAGE AND AUTO PAINTERS

Walsh & Riley 403 Montgomery

CEMETERIES

Jewish Cemetery w s Marysville rd s of Pomona av
Oroville Cemetery e s Marysville rd s of Pomona av

*CERTIFICATES OF TITLE

BUTTE COUNTY TITLE ABSTRACT CO 407 Huntoon

CHAMBER OF COMMERCE

OROVILLE CHAMBER OF COMMERCE 609 Bird

CHRISTIAN SCIENCE PRACTITIONERS

Tucker Kate M 1215 Bird

CHURCHES

Christian Science Church Court House
First Baptist Church 1002 Montgomery
First Congregational Church Bird se cor Oak
First M E Church Robinson sw cor Lincoln
St John's Episcopal Church 415 2d av
St. Thomas Catholic Church 1112 Bird

See "Al"

The Bike Doctor
He is an Expert Repairer on the following:
GUNS
LOCKS
BICYCLES
TYPEWRITERS
PHONOGRAPHS
MOTORCYCLES
CASH REGISTERS
Keys Made to Order
Auto-Tire Vulcanizing
Harley - Davidson Motorcycles
AL. LINDQUIST
The Chico Cyclery
128 Broadway
Phone 359-J
CHICO, CALIF.

Chico Cornice and Plumbing Works A. BISCHOFF Prop.
All Kinds of Sheet Metal, Cornice, Ventilating, Skylight, Tin Roofs. Let Us Figure on Your Plumbing, Gas Fitting, Water Pipes Water Tanks Made and Installed. Also Pumps Sold and Installed. All Kinds of Plumbing Fixtures for Sale.
115 MAIN STREET, CHICO, CAL.

HEALD'S BUSINESS COLLEGE
WATERLAND-BRESLAUER BUILDING Cor. FOURTH & BROADWAY, CHICO, CAL.
Shorthand, Stenotypy, Typewriting, Multigraphing, Bookkeeping, Etc.
NILES R. MOSSMAN, MANAGER

Job Printing
Chico Record Job Department...
RECORD BUILDING, 117 BROADWAY, CHICO, CAL. PHONE 23

CIGARS AND TOBACCO

Eisner W D 525 Montgomery
Hatch F G 312 Myers
Philes J A 617 Montgomery

CIVIL ENGINEERS

McCOY B L 609A Montgomery
NORRIS SAMUEL J 400 Lincoln

CLEANERS AND DYERS

Dubose A J 308 Myers
WESTERN LAUNDRY & DRY CLEANING WORKS 508 Montgomery

CLOTHING

(See also Men's Furnishings)

Kamp Nathan 523 Montgomery
Stiller Mark Montgomery sw cor Huntoon

CLUBS

Bachelor Club 500 Bird

COLD STORAGE

Western Ice & Fruit Cooling Co s end of Veatch

COLLEGES

HEALD'S BUSINESS COLLEGE Chico (see left top lines)

COMMERCIAL ORGANIZATIONS

Butte County Citrus Association 327 Myers
California Ripe Olive Day Assn 609 Bird
CHAMBER OF COMMERCE 609 Bird

COMMISSION MERCHANTS

Vaughan Bros opp W P whse

CONFECTIONERS

Bowers J H 306 Myers
CHOCOLATE SHOP THE. 410 Myers
Mitchell E J 609 Montgomery
Roche Mary Mrs 319 Huntoon

CONTRACTORS—CARPENTERS AND BUILDERS

Boring J H 308 Bridge
Evans R G s s Evans 1 w of Myers O V
Helmstalk C H Danielson av se cor Mesa av O V
Hibbard Bros 905 Myers
McConvey W H 1008 Pomona av
Plagge A A 806 Myers

CONTRACTORS—CEMENT

Dotson Pipe Co opp W P whse

CONTRACTORS — GENERAL

Belfranchi T J 211 Pine
Peter O A 404 Montgomery

CONTRACTORS—PAVING

Clark & Henery 311 Moitgomery

CONTRACTORS — RAILROAD

Kirby J G 1203 Brown av O V

*CONVEYANCERS

BUTTE COUNTY TITLE ABSTRACT CO 407 Huntoon

CREAMERIES AND DAIRIES

Chamberlain W A 617 Bird
Coleman G W Palermo av ne of S P tracks
Oroville Creamery 310 Myers
Vernon Elliott 1402 Robinson

*DANDRUFF CURES

JODOIN L E (Ivy Hair Tonic) 1114 8th Sacramento (see inside back cover)

DRS. MORRIS AND LAWRENCE--Personal Attention Dentists
PAINLESS AND GUARANTEED DENTISTRY
409 SECOND STREET, CHICO, CAL. PHONE 820

Polk's Lumber Directory OF THE UNITED STATES
A COMPLETE EPITOME OF THE LUMBER TRADE AND KINDRED INTERESTS

John Asser—Merchant Tailor
424 SECOND STREET, CHICO, CAL.

DENTISTS

Gibson F W 601½ Bird
Graham H J Ostroski bldg
Marks L H 305 Huntoon
Tucker I S 322½ Myers
UNITED DENTISTS 8th and K sts Sacramento (see left top lines)

DIRECTORY PUBLISHERS

POLK R L & CO 812 Broadway Oakland

DREDGING COMPANIES

El Oro & Butte Dredging Co w s Myers 2 n of Mesa av O V
Indiana Gold Dredging Co 809 Pomona av
Kentucky Ranch Gold Dredging Co 602½ Montgomery
Natomas Company of California 528 Montgomery
Oro Vista No 1 Mitchell av e of Spencer
Oroville Dredging Co Myers opp 6th
Pacific Gold Dredging Co 1809 Pomona av

DRESSMAKERS

Brown S F Mrs 305 1st av
Cole Etta Mrs 520 Pine
Davis Nettie Mrs 1020 Bird
Dowd Bertha Mrs 1213 Robinson
Hedge Hazel Mrs 224 Montgomery
Hoffman N O Mrs 510 Robinson
Long C W Mrs 415 Myers
Turner M Mrs 401 Montgomery
Welch Jennie 1118 Montgomery
Wilkie Eva H Mrs 904 Bird

DRUGS

Crystal Drug Store 527 Montgomery
SANGSTER J E 618 Montgomery
Von Jochumsen Fred 603 Montgomery
Whiting E C 524 Montgomery

DRY GOODS

Baer Albert 613 Montgomery
Henn W T Dry Goods Co 324 Myers
Meyer E & Co (City of Paris) 420 Myers

DYERS AND CLEANERS

WESTERN LAUNDRY & DRY CLEANING WORKS 508 Montgomery

ELECTRIC LIGHT AND POWER COMPANIES

Oro Electric Corporation 607 Bird

ELECTRIC FIXTURES

Dahlmeier G A 615 Bird

*EMBALMERS

THOMAS & KELLY 311 Lincoln

EXPRESS AND TRANSFER

Collett Transfer Myers and Montgomery
Emerson W L 619 Montgomery
Hayes C M 322 Myers
MORSE TRANSFER 609 Montgomery
Schneider J F 724 Montgomery
Sturges & Lee 1408 Brown av O V
Wyckoff J L 212 Pine

EXPRESS COMPANIES

American Express Co 611 Bird
Wells Fargo & Co Express 317 Myers branch Thermalito

FILM PRODUCERS

U S Feature Film Co 501 Montgomery

FLORISTS

May A M Mrs 601 6th av

CHAS. W. CRAM—JOB PRINTING
628 MAIN STREET CHICO, CALIFORNIA

Butte County Title Abstract Company
ABSTRACTS AND CERTIFICATES OF TITLE
W. T. BALDWIN, President OROVILLE, CALIFORNIA

Oroville Daily Register
Published Mornings Except Sunday
Pre-eminent in its field for 26 years. Largest and best advertising medium in Butte County, California. Sample copies and advertising rates on request. Oroville Register Publishing Company, Oroville, Butte County, California.

FLOUR MILLS

PHOENIX MILLING CO Sacramento (see right top lines)
Sperry Flour Co 1st at S P track

FRUIT PACKERS

Butte County Citrus Association Thermalito

*FUNERAL DIRECTORS

THOMAS & KELLY 311 Lincoln

FURNISHED ROOMS

Alpine The 116 Bridge
American House 308 Montgomery
Arcadia Hotel 609½ Bird
Arlington The 207 Lincoln
Bills N J Mrs 301 Montgomery
Chicago Lodging House 824 Broderick
Danforth E L Mrs 101 Montgomery
Johnson E E Mrs 311 Downer
Jolly S A Mrs 321 Montgomery
Oro Vista Rooms 609½ Montgomery
Parker Jas 225 Montgomery
St George House 312 Montgomery
Smith W L 628 Huntoon
Storts M J Mrs 701 Huntoon
Sutherland The 408½ Myers

FURNITURE

Braden G W 717 Montgomery
Hatlen & Lund 706 Bird

GARAGES

Francis H P 842 Montgomery
Hayes V B 418 Montgomery
Rhine E N 807 Montgomery
Roderick & Heimburger 308 Downer

GRAIN

Andrews A L 601 Huntoon
Levulett C F 816½ Myers
Woolever Saml 417 Huntoon

GRANITE AND MARBLE WORKS

Roberts D A 1401 High

GROCERS

Giovanetti Frank 719 Montgomery
Hefner Myrtle 825 Myers
King J F 812 Myers
Model Grocery Bird cor Huntoon
Powers R S 621 Montgomery
Rowe & Vaughan 1408 Myers O V
Smith & Co 611 Montgomery
Westwood & Ward 724 Montgomery

GUNSMITHS

Duheim Constant 706 Montgomery

HAIR RESTORERS

JODOIN L E (Ivy Hair Tonic) 1114 8th Sacramento (see inside back cover)

HAIR SPECIALISTS

JODOIN L E (Ivy Hair Tonic) 1114 8th Sacramento (see inside back cover)

HARDWARE

Bills C L 602 Montgomery
Ophir Hardware Co 315 Huntoon

HARNESS AND SADDLERY

Batchelor J H 524 Montgomery
Lawton & Westwood 414 Myers

HORSESHOERS

(See also Blacksmiths)

Costa & Pauly 409 Montgomery
Hansen Andr 515 Robinson
Toland J S 411 Huntoon

CHICO CREAMERY 520 THIRD STREET CHICO, CAL.
HERMAN BLETSCHER, Proprietor TELEPHONE 44
Makers of THE FAMOUS CHICO BUTTER and the Home of BLUE RIBBON ICE CREAM.

C. & S. Axle Grease
CLEAN AND SLIPPERY
WHITTIER COBURN CO., Mfrs.
301 Howard St., San Francisco

HOSPITALS AND SANITARIUMS

Butte County Infirmary Thermalito
CHICO SANITARIUM Waterland-Breslauer bldg Chico
ENLOE HOSPITAL 330 Flume Chico
Oroville Hospital 1011 Robinson

HOTELS

(See also Furnished Rooms)

Melbourne Hotel 723 Montgomery
Union Hotel 311 Myers annex 502 Montgomery

ICE MANUFACTURERS AND DEALERS

Grizzly Creek Natural Ice Co Huntoon nw cor High
Hefner P N 1516 Pomona av
Union Ice Co S P tracks cor 1st

ICE CREAM

CHOCOLATE SHOP 410 Myers

INSURANCE AGENTS

(See also Real Estate)

Anthony Henry 406 Myers
Green T W 316 Myers
Pray L W 318 Myers

JEWELERS

Castledine A E 321 Huntoon
Halstead O W 326 Myers
Jacoby Harry 619 Montgomery

JUNK DEALERS

Partel A L Quincy rd and Mitchell av

JUSTICES OF THE PEACE

PARKS J V 601½ Bird

LAUNDRIES

Oroville Steam Laundry 1800 High
Otwell Sarah 8½ Elma
WESTERN LAUNDRY & DRY CLEANING WORKS 508 Montgomery

LAWYERS

(See Attorneys)

LIBRARIES

BUTTE COUNTY LAW LIBRARY Court House
BUTTE COUNTY LIBRARY Montgomery nw cor Oak branch Thermalito

LIVERY, FEED AND SALE STABLES

Fry E B 419 Montgomery
Lantz & Lantz 324 Montgomery
Noel L L 401 Downer
Riley L F Huntoon nr Levee
Woolever Saml 516 Lincoln

LUMBER MANUFACTURERS

KITRICK'S LUMBER YARD 700 Myers
Ophir Mill & Lumber Co Pine nw cor Safford

MACHINE SHOPS

Boston Machine Shop Co 1620 Montgomery
Indiana Machine Shop 1809 Pomona av
Natomas Company of California Thermalito
New York Machine Shop office 715 Robinson shop Marysville rd

MAILING LISTS

POLK R L & CO 812 Broadway Oakland

GREIN'S LIVERY
TELEPHONE 380-R
Seventh & Main
Chico, Cal.

Western Laundry and Dry Cleaning Works
S. MAKII, Proprietor
508 MONTGOMERY ST., OROVILLE, CAL. PHONE 56

"BETHEL" THE DENTIST
Formerly United Dentists
PHONE MAIN 63 EIGHTH & K STS.
HIGH-CLASS WORK at a price you can afford to pay.
SACRAMENTO

THE CHICO RECORD
Published Mornings Except Monday
CHICO, CAL.
THE LEADING MORNING PAPER
Record Building, 117 Broadway
RICHARDS & DEUEL, Proprietors

MEAT MARKETS

Ophir Meat Market 320 Huntoon

MEN'S FURNISHINGS

Asher Sol 605 Montgomery
Fish & Johnson 322 Myers
Karageris Peter 309 Huntoon
Marks Max 621 Montgomery
Reece W W 601 Montgomery

MILL WORK

KITRICK'S LUMBER YARD 700 Myers

*MILLING COMPANIES

PHOENIX MILLING CO Sacramento (see right top lines)

MILLINERS

Dilley-Vincent Ruby Mrs 309 Montgomery
Peck Minnie A 320 Myers
Woolever Mata Mrs 608 Bird

*MOVING

MORSE TRANSFER 609 Montgomery

*MOVING PICTURE THEATRES

REX THEATRE 519 Myers

MUSIC TEACHERS

Lyons M B 409 2d av
Sparks M T Mrs 305 1st av
Summers W G Palermo av sw cor D st O V
Wasley L H Mrs 208 2d av

MUSICAL INSTRUMENTS

Danforth's Music Store 408 Myers

NEWS AGENTS

Foster H C 306 Myers

*NEWS AND PERIODICALS

KUSEL'S BIG STORE 611 Montgomery

NEWSPAPERS

OROVILLE REGISTER (Daily) 614 Bird
OROVILLE MERCURY (Daily) 416 Myers

NOTARIES PUBLIC

(Inserted only by request)

PARKS J V 601½ Bird
Martin Mildred P 322 Myers

NOTIONS

KUSEL'S BIG STORE 611 Montgomery

NURSERIES

Davis W A 1020 Bird

NURSES

Alford R E Mrs 610 Veatch
Bokman S E Mrs 208 2d av
Carpenter Margt Mrs 516 High
Davis Salome 1319 Robinson
Hall Irene 203 Leah Ct
Jory L S 120 2d av

OIL COMPANIES

Standard Oil Co Houston av nr D and Palermo O V

OLIVES—PICKLES AND OIL MANUFACTURERS

California Ripe Olive Co s end of Pine
Ehmann Olive Co Lincoln and 2d

OSTEOPATHS

Griggs C B 601½ Bird

PAINTERS

Walkup C V 404 Wilcox av

READ THE
Saturday Evening Post
EVERY NEWS STAND

PHOENIX FLOUR
THE WHITEST
THE BEST
ASK YOUR GROCER

PAINTS AND OILS

Gordon Jno 710 Bird

*PHOTO SUPPLIES

Sangster J E 618 Montgomery

PHOTOGRAPHERS

Phares M E 816 Montgomery

PHYSICIANS

Gates W F Goldstein bldg
KUSEL E A 616½ Montgomery
Newbold E H 322½ Myers
Reardan T B Ostroski bldg
Whiting F M 528 Montgomery
Wilson J W 528 Montgomery

PIANOS AND ORGANS

Danforth's Music Store 408 Myers

PLANING MILLS

KITRICK'S LUMBER YARD 700 Myers
Ophir Mill & Lumber Co Pine cor Safford

PLUMBERS

Ellerington & Myers 712 Montgomery
SAVAGE F M CO 316 Huntoon

POOL AND BILLIARDS

(See Billiards and Pool)

PRINTERS AND PUBLISHERS

Dodge C S 206 Myers
OROVILLE MERCURY PUBLISHING CO 416 Myers
OROVILLE REGISTER PUBLISHING CO 614 Bird

PRODUCE

Central Produce Market 703 Montgomery

RAILROADS

Northern Electric Railway High se cor Myers
Southern Pacific Co Railroad av
Western Pacific Railway High cor Oliver

REAL ESTATE

Green T W 316 Myers
Morse G P 522 Montgomery
North California Real Estate Co 704 Bird
Oroville Realty Co 327 Myers
Peterson Nis Palermo av se cor C
Pray L W 318 Myers
Tucker E & Son 319 Myers

RESTAURANTS

Butte Cafe 612 Montgomery
Courtis John 709 Montgomery
Egan F A 608 Montgomery
Garcia Jos 325 Montgomery
Jacobs D R 311 Myers
Mooney Chas W P depot
New York Restaurant 316 Huntoon

ROCK CRUSHERS

Natomas Company of California ft of 3d av

SALOONS

Hunter & Alpers 707 Montgomery
SENATE THE 423 Montgomery
Sharkey W J 423 Montgomery
Terrell & Harlan 607 Montgomery
UNION HOTEL BAR 307 Myers

*SASH AND DOORS

KITRICK'S LUMBER YARD 700 Myers

SAW FILERS

Herley J W 407 Montgomery

THE CHOCOLATE SHOP
R. L. JONES, Proprietor
410 Myers Street, Oroville, Cal.
PHONE 100

PHONE 302-L 618 MONTGOMERY ST., OROVILLE
J. E. SANGSTER The Rexall Druggist, For Your Drug Wants

GRISWOLD LUMBER CO.
MANUFACTURERS AND DEALERS IN LUMBER, CHICO, CAL.
PHONE 405-J
MILL AT COHASSET
725 BROADWAY, CHICO

Read The Chico Enterprise
Publishing Every Evening All the Local and County News and United Press Dispatches.

SCALP SPECIALISTS

JODOIN L E (Ivy Hair Tonic) 1114 8th Sacramento (see inside back cover)

*SCHOOLS AND COLLEGES

HEALD'S BUSINESS COLLEGE Chico

SCHOOLS—PUBLIC

East Side School w s Yard opp Washington
Oro Vista School w s Claremont av e of Elgin av H A
Oroville Grammar School 1st av cor Bird
Thermalito School Thermalito
Union High School 2d av cor Robinson

SEARCHERS OF RECORDS

(See Abstracts of Title)

BUTTE COUNTY TITLE ABSTRACT CO 407 Huntoon

SECOND-HAND GOODS

Ware I D 320 Montgomery

SEWING MACHINES

Danforth's Music Store 408 Myers

SHEET METAL WORKS

Sadowski C F 515 Oak
SAVAGE F M CO 316 Huntoon

SHOE REPAIRERS

Cornick H P 316 Myers
Jolly H W 113 Orange av
Karageris Peter 309 Huntoon
LAWRENCE WARREN G 715 Montgomery
Raczkicwic Edmund 306 Montgomery

SHOES—RETAIL

HECKER'S SHOE STORE Huntoon and Montgomery
Holub F 517 Montgomery

SIGNAL MANUFACTURERS

National Safety Appliance Co W P whse

SOFT DRINK PARLORS

GOODENOW WM C 519 Myers
Leonidas Manuel 411 Montgomery

SPORTING GOODS

Damon U M 319 Myers

STATIONERY

KUSEL'S BIG STORE 611 Montgomery

SURVEYORS

McCOY B L 609A Montgomery
NORRIS SAMUEL J 400 Lincoln

TAILORS

Berger Arth 805 Montgomery
Brandt Chas 503 Myers
Protzel Jacob 604 Montgomery

TAMALES

Chamberlain's Diamond C Tamales 617 Bird

TARPAULINS

SACRAMENTO TENT & AWNING CO 1008 J Sacramento

TELEPHONE AND TELEGRAPH COMPANIES

Pacific Telephone & Telegraph Co 409 Huntoon
Postal Telegraph & Cable Co 319 Myers
Western Union Telegraph Co 609 Montgomery

H. D. SURRELL
PLUMBER, GAS AND STEAM FITTER
ESTIMATES FURNISHED
TELEPHONE 308-R
JOBBING WORK GIVEN PROMPT ATTENTION
223-225 MAIN ST., CHICO, CAL.

CHICO SANITARIUM
Chronic Diseases Treated by the Latest Scientific Methods
SURGERY MEDICINE ELECTRICITY HYDROTHERAPY

TENTS AND AWNINGS

SACRAMENTO TENT & AWNING CO (H W Rivet) 1008 J Sacramento

THEATRES

Gardella Theatre Myers nr Levee
REX THEATRE 511 Myers

*TITLES—ABSTRACTS OF

BUTTE COUNTY TITLE ABSTRACT CO 407 Huntoon

*TRANSFER

MORSE TRANSFER 609 Montgomery

UNDERTAKERS

Reynolds & Hamilton 1100 Montgomery
THOMAS & KELLY 311 Lincoln

UPHOLSTERERS

Braden J V 307 Huntoon

VARIETY STORES

Maunders Chas 323 Myers
Oroville Racket Store Huntoon nw cor Bird

VETERINARY SURGEONS

Chaney L E 415 Oak

VULCANIZERS

Weed L I 505 Myers

WINES AND LIQUORS

Blower Bros 406 Myers
Hill Jacob 323 Huntoon
Kuchenmeister Wm 314 Huntoon

Y M C A

Young Men's Christian Association 601½ Bird

This Directory Was Printed by
the Chico Record, Chico, Cal.

See "Al"

The Bike Doctor
He is an Expert Repairer on the following:
GUNS
LOCKS
BICYCLES
TYPEWRITERS
PHONOGRAPHS
MOTORCYCLES
CASH REGISTERS
Keys Made to Order
Auto-Tire Vulcanizing
Harley - Davidson Motorcycles
AL. LINDQUIST
The Chico Cyclery
128 Broadway
Phone 359-J
CHICO, CALIF.

CHICO SANITARIUM
Eighth and Oleander Sts., Chico Vecino
A Quiet, Private Medical and Surgical Institution Employing Battle Creek Methods.
PHYSICIAN IN ATTENDANCE.
OFFICE: 308-9 Waterland-Breslauer Building
PHONE 217-R-2

THE VALLEY DECORATIVE COMPANY
P. B. JOHNSTON, Propr. CONTRACTING PAINTERS
Full Line of Paints, Varnishes and Wall Paper
COR. SECOND & MAIN STS., CHICO, CAL. TELEPHONE 28

The Lee Pharmacy
A. S. JONES
Proprietor
Odd Fellows' Building
Chico, Cal.
Cor. 3rd and Broadway
PHONE 10
OUR 3 SPECIALTIES
Accuracy
Pure Drugs
Courteous Treatment

R. L. POLK & COMPANY'S
OROVILLE
NUMERICAL STREET GUIDE AND DIRECTORY OF HOUSEHOLDERS
1915

In the following list, the Streets, Avenues, etc., are arranged in alphabetical order without regard to location. The number of each building on the street is given in numerical order, and opposite the number is printed the name of the householder or householders. To find the occupation of householder, refer to the alphabetical list of names.

To phone a person whose name does not appear in the City Telephone Directory, look said person up in alphabetical section, ascertain their house number, refer to "Householders' Guide" for corresponding street and number and the householder or householders names appear, they being in phone book if there is a phone in the house. If no phone is in the house, neighbors on each side will be seen before and after party desired, also people living opposite.

NOTE.—Houses in the outside districts bearing no number are not included in the Householders' Guide; also vacant houses are not shown.

ALNOBLE AV—In Oro Vista Add running n and s

AMIGO AV (O V)—N of El Noble av from Wyandotte rd s (see Fallbrook av in H A)

BIGGS AV (Thermalito)—S of Feather av runnig e and w crossing 14th

BIRD ST—1 blk s of Montgomery from Downer w to Marysville rd

Cor Huntoon—Green Block
Cor Huntoon—Model Grocery
500 Bachelor Club The
501 Marks Max
504 Davis W H
505 Huntington J A
508 Cummings M E Mrs
511 Elliott Mattie E
511 Fry E B
512 Wilson J W
531 Morse F E
601 First National Bank
601 Leonard R A
601½ Burbage W D
601½ Gibson F W
601½ Johns H S
601½ Meek B B
601½ Parks J V
601½ Rugh E B
601½ Y M C A
607 Oroville Electric Corp.
608 Woolever Mata Mrs
609 Chamber of Commerce
609½ Arcadia Hotel
609½ Truel E D
610 Fogg E W
610 Lott C F
611 American Express Co
612 Oroville Fire Dept

KUSEL'S BIG STORE BOOK SELLERS & STATIONERS
All the Latest Magazines. The Largest Line of Local and Other Post Cards.
PHONE 85 611 MONTGOMERY ST., OROVILLE, CAL.

Polk's Lumber Directory OF THE UNITED STATES
A COMPLETE EPITOME OF THE LUMBER TRADE AND KINDRED INTERESTS

612½ City Hall
612½ Firemen's Hall
614 Oroville Register Pub Co
615 Dahlmeier G A
617 Chamberlain W N
617½ Green R M
700 Oroville Racket Store
704 Guarantee Inv Syndicate
704 North Calif Real Est Co
706 Hatlen & Lund
710 Gordon John
712 Asher Solomon
803 Morris S J
808 McGee J M
809 McGregor Kate
810 Ward E B
813 Campbell Ida E
816 McClellan S L
903 Boynton K H Mrs
904 Wilkie E H Mrs
910 Marks L H
916 Gray Katherine Mrs
919 Tucker I L
921 Gray Carleton
1002 Powers R S
1003 Duckles F M
1006 Perryman A H
1009 Dahlmeier G A
1010 Schloss Cecelia Mrs
1014 Farnham C R
1017 Howard Helen Mrs
1018 Eisner W D
1020 Davis W A
1020 Graham M A Mrs
1102 Andrews Isabel Mrs
1102 Roberts D A
1104 Henn W T
1106 Hynes J J Rev
1112 St Thomas Cath Church
1118 Will Etta Mrs
1202 Gale C R Mrs
1203 Will H A Mrs
1207 Estep R K
1207 Wakeham K H Mrs
1208 Schweiger F P
1209 Peterson R J
1210 Helman C F
1215 Tucker Kate M
1217 Gibson E L
1218 Beik H A
1305 Parks Margt
1305 Watterson F G
1307 Torrey A B
1308 Jones G F
1311 Ekman I G Mrs
1312 Johnson L W
1401 Lasater Lawrence
1407 Lund O M
1411 Sullivan F J
1411 Weldon C G Mrs
1417 Davis Florence Mrs
1505 Cundiff W O
1508 Tuhey F P
1510 Siemann Fred
1513 Fay William
1517 McAtee J O
1518 Barnes E V
1605 Stebbins J W
1606 McAdams W G
1710 Alpers Wilhelm

BRIDGE ST—From e end of Montgomery se to s city limits

2 Peake W B
101 Cohen A
103 Gillin E T
116 Alpine The
120 Thunen Lillie
123 Armstrong Walter
125 Protzel Jacob
204 Peter O A
215 Meyers W E
219 Wright S J
220 Thunen J M
300 Thunen C G
303 Behn Wm
304 Brereton E D
304 Thunen F W
304 Thunen F W Jr
305 Clark L W
308 Boring J H
312 Olson W R
316 McMillen E K Mrs
400 Frost T J
401 Bell E E
405 Glocksine C A
407 Davis Bessie V
407 Davis John
410 Parry M B
414 McGuffin G C
426 Garcia M J
502 Faul H J
504 Curran W L
508 Mower Jos
711 Cannon Allen
712 Rutherford C T
806 Cunha M E
808 Duffy J R
808 Kennedy Julia Mrs
812 Whittier M S
814 Brooks E J

John Asser—Merchant Tailor
424 SECOND STREET, CHICO, CAL.

THE PACIFIC GAS BURNER
"A HYDRO-CARBON GAS PLANT"
The cheapest fuel on the market—50 per cent cheaper than wood, coal or gas. Average cost, ONE-HALF CENT PER HOUR for cooking or heating.

Thomas & Kelly--Funeral Directors
OROVILLE, CAL.
Coroners Office
PARLORS, 311 LINCOLN ST.—Lady Attendant
TELEPHONE 113

Oroville Daily Register
Published Mornings Except Sunday
Pre-eminent in its field for 26 years. Largest and best advertising medium in Butte County, California. Sample copies and advertising rates on request. Oroville Register Publishing Company, Oroville, Butte County, California.

827 Mekellos M J Mrs

BRODERICK ST—2 blks n of Montgomery from Lincoln w to 1st av

824 Chicago Boarding House

BROWN AV—In Oro Vista Add running n and s

BURLINGTON AV—Running n and s in Howe's Add

CENTER ST—1 blk s of N Villa from Norton se to Linden av (Clements' Add)

210 Johnson Harvey

CHEROKEE RD (Thermalito)—Opp Nelson av from Chico rd east

CHICO RD (Thermalito)—Continuation of Bridge st n of Feather river

CLAREMONT AV—In Howe's Add running n and s

CLEMENTS' ADD—S of W P Ry tracks from Bridge n and s

COLUSA AV (Thermalito)—1 n of Feather av from 6th w

DANIELSON AV—In Oro Vista Add running n and s

DOWNER ST—1 blk e of Myers from Robinson n to Montgomery

308 Roderick & Heimburger
309 Newbold E H
311 Johnson E E Mrs
401 Noel L L
411 Faul Frank
412 Florimont F S E
413 Damon U M
414 Mekellos Frank
417 Pauly O N

EIGHTH AV—13 blks w of Myers from Montgomery s to Pomona av

ELGIN ST—In Howe's Add running e and w

ELMA ST—5 blks w of Myers from Broderick to Safford

8½ Otwell Sarah

EL MEDIO ADD—S of Oro Vista from Pomona av e and w

EL NOBLE AV—2 s of Danielson av from Mesa av s

EVANS ST — Continuation of Wyandotte rd w of Myers 1 blk

FALLBROOK AV—Howe's Add

FEATHER AV (Thermalito)—1 n of Thermalito av from 6th av

FIFTH AV—10 blks w of Myers from n city limits to s city limits

202 Taylor A M Mrs
308 Spelker J H
310 Hickok L M Mrs
518 Darrah Neil
520 Halderman Wm
602 Eckart M A

FIFTH ST (Thermalito)—S of Nelson from Grand av s

FIR ALLEY—Bet Montgomery and Bird from 6th av e and w

FIRST ST—2 blks s of High From Grant av se 2 blks

110 Brown L C
209 Russell T H
Cor S P tracks—Union Ice Co

FIRST AV—6 blks w of Myers from Robinson n to city limits

100 Mowry Laura Mrs
210 Bowers J H
305 Brown S F Mrs
305 Sparks M T Mrs
310 Wakeham Luther

CHICO FLORAL PARLOR
D. L. THOMAS, Proprietor
PHONE 566-J
CHICO, CAL.
Cut Flowers for Every Occasion. Trees, Plants, Shrubs and Everything for the Garden. We Pack and Ship Cut Flowers. Funeral Designs Our Specialty. Ferns in Variety. Prompt Service Given All Orders.
440 BROADWAY, Across From City Plaza.

O. E. TRACY--REAL ESTATE INVESTMENTS
CHICO, CALIFORNIA
336 MAIN STREET, Park Hotel Building.
TELEPHONE 656-R
POSTOFFICE BOX 8

GREIN'S LIVERY
TELEPHONE 380-R
Chico, Cal.
Seventh & Main

315 Scruggs C H

FLORENCE AV—In Oro Vista Add running n and s

FORT WAYNE ST—In Howe's Add

FOURTH AV—9 blks w of Myers from n city limits s to Pomona av

205 Batchelor J H
308 Ford A W
404 Haynes Geo
405 Livesly W E
601 Blackwell E S
601 Blackwell E S Jr

GARDELLA AV—1 blk s of Pomona av from 5th av w to 7th

GOLDEN AV—S of Pomona av from 5th to 7th av

1602 Walker J J
1603 Jones J W
1701 Matthews C M

GRACE ST—1 blk s of High from Huntoon w to Lincoln

714 Brandt Chris
718 Lafferty W L

GRAND AV (Thermalito)—N of Feather river bridge from Chico rd w

GRANT AV—1 blk s of Pomona av from Pine ne to Lincoln

701 Van Sant J W
816 Brown U S
820 Douglas H C
822 Sweetman T J
904 Toland J A

GRAY ST—Bet Pine and Veatch from Pomona av s to Osage av

810 Ehrmann F W

GREENVILLE ST—In Howe's Add

HEWITT AV—1 blk e of Myers from Park av s to Mitchell av

905 McCracken J M
908 Wright E B
910 Mountain A T
914 Humphrey F L
915 Dreher C J
918 Perry W F
1005 Brown J D
1007 Estrada E M
1008 Cranston I R
1009 Levulett M D

HIGH ST—3 blks s of Montgomery from Myers w to city limits

516 Carpenter Ralph
518 Freeman Florence
518 Perry T W
808 Martin W E
808 Wilson Mary Mrs
815 Ward J M
902 Dunn R H
910 Stewart Henrietta S
1005 Brown J W
1007 McCoy B L
1008 Osborne A H Mrs
1011 Blood Ellen Mrs
1015 Salvo S J
1015 (rear) Day G D
1018 Cline C S
1019 McAlpine M M Mrs
1101 Fish A L
1104 Westwood W A
1106 Williams T K
1107 Faul F E
1109 Hengy Rachael Mrs
1117 Edwards C J
1119 Dial C J
1203 McCoy Harry
1211 DeMassa Atilio
1301 Sauer Wm
1303 Leggett A B Mrs
1309 Keller S F
1414 Wyman Ernest
1417 Soper J H
1420 Hansen Andr
1604 O'Neill M J
1605 Barton Perry
1706 McBearty Patk
1709 Sixt Carrie Mrs
1715 McCord Charles
1720 Blackmore E S
1800 Oroville Steam Laundry

Western Laundry and Dry Cleaning Works
S. MAKII, Proprietor
PHONE 56
508 MONTGOMERY ST., OROVILLE, CAL.

"BETHEL" THE DENTIST
Formerly United Dentists
HIGH-CLASS WORK at a price you can afford to pay.
PHONE MAIN 63 · EIGHTH & K STS. SACRAMENTO

THE CHICO RECORD
Published Mornings Except Monday
CHICO, CAL.
THE LEADING MORNING PAPER
Record Building, 117 Broadway
RICHARDS & DEUEL, Proprietors

1806 Gribble W E
1810 Sanford C A
1812 Esau J H
1815 Blackwell C H
1902 Gilmore Parney
1916 Davis C M
1917 Wixom I D
1917 (rear) Reynolds Geo

HUNTOON ST—1st w of Myers from Grace n to city limits

305 Gardner G E
305 Marks L H
307 Braden J V
308 Stephens Albt
309 Karageris Peter
312 Post Office
314 Kuchenmeister Wm
315 Ophir Hardware Co
316 New York Restaurant
316 Savage F M Co
318 Oroville Soda Works
319 Roche Mary Mrs
320 Ophir Meat Market
321 Castledine A E
323 Hill Jacob
407 Butte Co Title Abstract Co
409 Pacific Tel & Tel Co
411 Toland J S
417 Woolever Saml
502 Gray D W Mrs
601 Andrews Warehouse
601 McCracken Dennis
602 Williams W S
604 Cherry A M
612 Mooney Frank
626 Maunders Chas
628 Smith W L
628 Wisdon T G
701 Storts M J Mrs
702 Kuchenmeister W M
703 Hibbart T J
706 Silva J B
715 Brown H E
715 Hennessey E J
802 Trunnel O

JEFFERSON ST—S of Houston av from Palermo av w

LEAH COURT—Bet Pine and 1st av from Safford s to Montgomery

200 Dubose A J
201 Philes J A
203 Hall Kathleen
205 Mackintosh T B
207 Stiller Mark
208 Meader Wm
210 Baldwin H A

LINCOLN ST—2d w of Myers from Broderick s to 1st thence sw 2 blks

112 Dolsheim C H
207 Arlington The
311 Thomas & Kelly
400 Norris Saml J
408 Holub Frank
412 Sparks G M
420 Ehmann E W
510 Wheatley L W Rev
516 Woolever Saml
520 Sturmer Jacob
601 Von Jochumsen Fred
605 Stetter F A
611 Fisher W F
613 James Mary
615 Clark R B
616 Mooney Thos
617 Williams J D
621 Schneider W J
803 Pattison Harry
810 McElroy V A Mrs
811 Neff C A
812 Blanton W E
812 Murphy M M
813 Rippey H E Mrs
900 Schneider J F
901 Kimball S B
903 Blome J C
904 Jenks L H
908 McClintock J P
912 Gibbs W B
916 Binet J T

LINDEN AV—1st e of Norton av from Orange av ne to city limits (Clements' Add)

105 Suender H C
225 Chappelle W H
327 Turner M R
233 Green P H

MARYSVILLE RD—The western boundary of city 13 blks w of Myers running ne and se

READ THE
Saturday Evening Post
EVERY NEWS STAND

PHOENIX FLOUR
THE WHITEST
THE BEST
ASK YOUR GROCER

from n city limits to s city limits

MESA AV (O V)—S of Oro Vista av from Myers e

MINERS ALLEY — Bet Montbomery and Bird from Lincoln e and w

MITCHELL AV—Running on a line with the s city limits from Myers e to Bridge st

3 Blanchard M E
10 Aldrich G W
15 Lothrop E I
22 Cody F P
24 Turner O M
32 Hartman Frank
44 Smith A J
60 Guttinger A A

MONTGOMERY ST — A main thoroughfare of the city bet Safford and Bird running from Marysville rd e to Bridge st

101 Best Wm
101 Danforth E L Mrs
101 (rear) Wright H R
107 Turner Henry
108 Ellis A W
112 McGee Mary Mrs
115 Hilton Danl
115 Reilley H F
116 Davis Fred
121 Keyes C C
215 Pennington W G
217 Gilman Ellen Mrs
219 King Anton
220 Grumelli & Di Cocci
220 Silva Frank
221 McShane P J
223 Clark L W
224 Hedge T B
225 Parker Jas
227 Hopkins Grace Mrs
228 Martine Lewis
229 Barr Henry M
301 Bills N J Mrs
301 (rear) Murphy J J
306 Raczicwicz E
308 American House
309 Dilley-Vincent Ruby
311 Clark & Henery
311 Costa Manuel
311½ Pini Manuel
312 St George House
320 Ware I D
321 Costa Louis
321 Jolly Sarah Mrs
324 Lantz & Lantz
325 Garcia Joseph
401 Turner Matilda Mrs
403 Walsh & Riley
404 Peter O A
406 Hayes V B
406 Keith F M
407 Herley J W
409 Costa & Pauly
410 Burlingame L L
411 Leonidas Manuel
418 Hayes V B
419 Fry E B
423 Senate The
423 Sharkey W J
501 U S Feature Film Co
502 Union Hotel Annex
507 Cohen Abraham
508 Western Laundry
508 Western Laundry & Dry Cleaning Works
510 Karkmeyer & Wachtell
512 Duncan W E Jr
517 Holub Frank
518 Lantz & Stevenson
522 Morse G P
523 Kamp Nathan
524 Batchelor J H
524 Whiting E C
525 Eisner W D
526 Rideout-Smith Natl Bank of Oroville
527 Crystal Drug Store
527 Davis & Humphrey
528 Dredging Companies of California
528 Natomas Co of California
528 Whiting F M
528 Wilson J W
Cor Myers—Graham H J
601 Reese W W
602 Bills C L
602½ Gardella Dredges The
602½ Gardella Hall
602½ Kentucky Ranch Gold Dredging Co
603 Von Jochumsen Fred
604 Protzel Jacob
605 Asher Solomon
606 Jenks & Faul

THE CHOCOLATE SHOP
R. L. JONES, Proprietor
410 Myers Street, Oroville, Cal.
PHONE 100

I. G. MARKS Real Estate, Insurance and Notary
411 THIRD ST., CHICO, CAL.
Phones—Office, 607-R

CLOUGH LUMBER CO.
PHONE 225
ESPLANADE & EIGHTH AVE., C. V.
CHICO, CALIFORNIA
P. O. BOX 667
BUILDING MATERIALS—Lumber, all kinds; Doors and Windows; Mill Work; J. M. Regal Roofing; Beaver Board; Cement, Lime, Plaster, Brick.

A Little CLASSIFIED AD
IN THE CHICO ENTERPRISE
Will Sell What You've Got and Buy What You Want

607 Parker J L
607 Terrell & Harlan
608 Egan F A
609 Mitchell E J
609 Morse F E
609 Western Union Tel Co
609A Christian Science Free Reading Room
609A McCoy B L
609½ Anagnostou & Aleck
609½ Oro Vista Rooms
610 Scruggs & Meader
611 Kusel's Big Store
611 Smith & Co
612 Butte Cafe
613 Baer Albt
616 Dunlap W W
616½ Kusel E A
617 Philes J A
618 Sangster J E
619 Jacoby Harry
621 Marks Max
621 Powers R S
623 Hecker's Shoe Store
Cor Huntoon—Gates W F
Cor Huntoon—Stiller Michl
703 Central Produce Market
704 Vallas R P
706 Duhem Constant
707 Hunter & Alpers
709 Courtis John
710 Georgagis Christ
712 Ellerington & Myers
713 I O O F Hall
715 Lawrence W G
716 Gagalis John
717 Braden G W
718 Gallatin Walter
719 Giovanetti Frank
724 Westwood & Ward
803 Sesontis & Kapanis
805 Berger Arth
807 Harbaugh H M
807 Rhine E N
813 Bump Jacob
816 Phares M E
817 Egan F A
821 Kusel C E
842 Francis H P
Cor Oak—Butte County Library
902 Mattos Joseph
907 Webber J B
908 Havey James
909 Webber J B
913 Walsh A J
914 Mitchell E J
917 Kusel E A
1002 Jacoby Harry
1003 Newell G G
1004 Rogers Fitzgerald Mrs
1005 Gibson W F
1006 Martin Ethyl Mrs
1008 Wescott C A
1010 Penner A C
1011 Bell F L
1012 Schader G C
1014 Matthias E W
1015 Riddle W R
1017 Carmichael A W
1021 Ham M J Mrs
1023 Dowden G O
1024 Brownson Gladys
1025 Baldwin W T
1100 Reynolds & Hamilton
1101 Gray F H
1103 McBurney W C
1109 Parker John
1112 Duncan W E
1113 Boyle J C
1114 Hilgers Frank
1115 Short H P
1117 Courtis John
1118 Welch Jennie Mrs
1122 Bills C L
1202 Sangster J E
1203 McCallum D C
1206 Laugenour H W
1207 Dooley J C
1215 Kluegel H A
1218 Jones A F
1301 Harlan W O
1302 Gingles W W
1306 Hamilton C O
1308 Davis Andr A
1310 Smith W M
1318 Sharp Amanda Mrs
1320 Sharkey W J
1402 Woodall J D
1407 Lott C F
1408 Wyckoff J L
1416 Martin M A Mrs
1501 Ford Belle Mrs
1509 Smith M E Mrs
1511 Thorne W H
1513 Fox O C
1604 Haas T J
1604 Woodman O A
1620 Boston Machine Shop Co

HOME BAKERY
McPHERSON BROS.,
Proprietors
BREAD, PIES, CAKES, PASTRIES
322 BROADWAY, CHICO, CAL.
PHONE 349-J

18
RETAIL
YARDS
LUMBER
SASH AND DOORS
The Diamond Match Co.
BOX SHOOK
CHICO, CALIFORNIA
MACHINE SHOPS
18
RETAIL
YARDS

MYERS ST—A main thoroughfare of the city running from the n limits to s limits bet Huntoon and Downer sts

Cor Montgomery—Collett Transfer
At Montgomery—Ostroski Bldg
Cor Montgomery—Reardan T B
206 Dodge C S
306 Bowers J H
306 Foster H C
307 Union Hotel Bar
308 Dubose A J
310 Oroville Creamrey
311 Jacobs D R
311 Union Hotel
312 Hatch F G
313 Florimont F S
316 Cornick H P
316 Faul A E
216 Green T W
317 Wells Fargo & Co Express
318 Pray & Pray
319 Damon U M
319 Postal Tel & Cable Co
319 Tucker E & Son
320 Peck Minnie A
322 Fish & Johnson
322 Jones & Jones
322 Martin Mildred P
322 Nance G T
322½ Gray Carleton
322½ Jones Building
322½ McGee J M
322½ Newbold E H
322½ Tucker I L
323 Maunders Chas
324 Henn W T Dry Goods Co
226 Halstead O W
327 Butte Co Citrus Assn
327 Oroville Realty Co
405 Powers W E
406 Anthony Henry
406 Blower Bros
408 Danforth Music Store
408½ Sutherland The
409 Gates W F
410 Chocolate Shop The
411 Marders Miles
414 Lawton & Westwood
415 Long C W Mrs
416 Oroville Mercury
418 Masonic Hall
420-424 City of Paris
503 Brandt Chris
505 Baker G S
505 Weed L I
511 Rex Theatre
515 Rex Theatre
519 Goodenow W C
521 Belding C F
521 Binet E C
521 Greenwood T J
610 Fisher V F Mrs
611 Anderson Jas
615 Frishholz S L
621 Toland W H
631 Enslow C V
700 Kitrick's Lumber Yard
701 Bundy H A
707 Johnson Aug
709 Richardson C W
711 Tryon G C
713 Baker G S
719 Vail H E
725 Dodge C S
803 Studt O A
805 Anderson R N
806 Plagge A A
811 Chaplin Maletha Mrs
812 King J F
815 Hefner F E
816 Foreman W C
816½ Levulett C F
819 Gass M J Mrs
902 Slater E W
905 Hibbard Margt Mrs
906 Evans J T
908 Snyder Narcissa
909 Johnson A M
912 Rhine E N
916 Swinney J W
918 Vance H A
919 Putnam C W
920 Angele C A
924 Strohman J H
926 Meyer Ellsworth
928 Cress S O
1011 Steadman Edw
1215 Weeks R S

NELSON AV (Thermalito)—1 n of Grand av from Chico rd nw

NORTH VILLA ST—From Norton se to Linden av 1 blk n of Center (Clements' Add)

NORTON ST—1st e of Montgomery from Bridge ne (Clements' Add)

106 Duhem C L

See "Al"

The Bike Doctor
He is an Expert Repairer on the following:
GUNS
LOCKS
BICYCLES
TYPEWRITERS
PHONOGRAPHS
MOTORCYCLES
CASH REGISTERS
Keys Made to Order
Auto-Tire Vulcanizing
Harley - Davidson Motorcycles
AL. LINDQUIST
The Chico Cyclery
128 Broadway
Phone 359-J
CHICO, CALIF.

Chico Cornice and Plumbing Works
A. BISCHOFF
Prop.
All Kinds of Sheet Metal, Cornice, Ventilating, Skylight, Tin Roofs. Let Us Figure on Your Plumbing, Gas Fitting, Water Pipes Water Tanks Made and Installed. Also Pumps Sold and Installed. All Kinds of Plumbing Fixtures for Sale.
115 MAIN STREET, CHICO, CAL.

HEALD'S BUSINESS COLLEGE
WATERLAND-BRESLAUER BUILDING Cor. FOURTH & BROADWAY, CHICO, CAL.
Shorthand, Stenotypy, Typewriting, Multigraphing, Bookkeeping, Etc.
NILES R. MOSSMAN, MANAGER

Chico Record Job Department...
Job Printing
RECORD BUILDING, 117 BROADWAY, CHICO, CAL. PHONE 23

115 Folker H S
117 Nelson D F
124 Fisher G A
217 Lepper A L Mrs
218 Ware Ira D

OAK ALLEY—Bet Safford and Montgomery from 1st av e

OAK ST—3d w of Myers from Broderick s to Grant av

210½ Deguerre W H
306 Fogg E W
312 Phillips F H Mrs
411 Gallatin W L
412 Marks Rachel Mrs
413 Hall G H
415 Chaney L E
512 Slissman Lewis
514 Phares M E
515 Dresser W A
521 McCoy B L
617 Toland P E Mrs
621 Paul Nelson
623 Lantz C A
625 Adams M S
700 McNab J W

OLD FERRY RD—1 blk n of W P Ry tracks from e end of Montgomery ne

OLIVER AV—2 blks e of Myers from Robinson n to Montgomery

311 Bills R M

ORANGE AV—1 blk s of Norton av from junction of Bridge and Washington av e to city limits (Clements' Add)

103 Crum M T
107 Evers John
109 Mooney Chas
113 Jolley H W
115 Hicks Rufus
121 Dyer G W
123 Huffman Fred
223 Oates W E

ORIENTAL ST—In Oro Vista Add running e and w

ORO VISTA ST—In Oro Vista Add running e and w

ORO VISTA ADD—S of city from Myers e and w

OSAGE AV—1 blk s of Pomona av from Pine w to Veatch

PALERMO AV—A continuation of Myers st running s from Oro Vista Add through El Medio and Howe's Adds

PAMILO AV (Howe's Add)—S of Wyandotte rd from Amigo av e

PARK AV—2 blks s of High from Myers e to Spencer av

400 Blower M A Mrs
402 Powers T J
403 Workman W G
404 Saunders G N
406 Taber G A
411 Bickley C E
413 Cautley H C
413 Owens M J Mrs
414 Savage G N
416 Harrington A C
500 Lindsey E E
503 Crane N B
504 Rugh E B

PINE ST—4th w of Myers from Broderick s to Grant av

211 Belfranci T J
212 Wyckoff J L
215 Temby W S
316 Murphy S A
414 Helms Huston
415 Hughes J B
514 Welsh Columbus
515 Brown Emery
515 Kitrick R S
517 Ward W A
520 Cole Etta Mrs
601 Clemo Thos
608 Johnson S L Mrs
608 Prindle M L Mrs
614 Daniels Howard
614 Ellerington J J
616 Farrow Alonzo
619 Smith A M

DRS. MORRIS AND LAWRENCE--Personal Attention Dentists
PAINLESS AND GUARANTEED DENTISTRY
409 SECOND STREET, CHICO, CAL. PHONE 820

Polk's Lumber Directory OF THE UNITED STATES
A COMPLETE EPITOME OF THE LUMBER TRADE AND KINDRED INTERESTS

716 Lawton Scott
717 Bostic R T
719 Darrell Jos
723 Cox P F
904 Wells C J

POMONA AV—4 blks s of Montgomery from Pine to 1 blk w of Veatch; continued thence from 3d av w to Marysville rd

809 Pacific Gold Dredging Co
1008 McConvey W H
1111 Lund O B
1112 Dunton S B
1114 Harbour C N
1116 Will J H
1405 Locey A H
1407 Capuro Angela Mrs
1408 Good O B
1412 Patterson W R
1516 Hefner P N
1616 Hayes W H
1617 Tagmeier Maude C
1711 Langdon Henry
1718 Salisbury D G
1719 Tyler R C
1803 Perry O C
1808 Gregory H D
1809 Indiana Gold Dredging Co
1815 Gillispie Myrtle Mrs
1816 Scott Imogene Mrs
1900 Webb P M
1902 Smith Richd
1903 McCutcheon J E
1904 Lindner C T
1907 Emerson W M
1911 Winter E A
1920½ Randali G W
1923 Wallace F M
1924 Kelly C L
1925 Geear C L

ROBINSON ST — 2 blks s of Montgomery from Oliver av w to Marysville rd

411 Belding C C
415 Leonard R A
421 Byde G R
507 Kelly T J
510 Monroe Boarding House
511 Page Danl
515 Hansen Andr
711 Sexton Caroline
715 New York Machine Shop
715 Leeson C G
807 Dungan J H
812 Robinson M D Mrs
815 Karsner Minerva Mrs
901 Mack O E Mrs
905 Ward C S
911 Cochrane L O
911 Parlin Sylvia Mrs
912 Braden G W
919 Brett B F
920 Tucker Erasmus
1001 McCune R P
1006 Shelton J Z
1007 Day G D
1008 Wilson J W
1011 Oroville Hospital
1017 Nurses' Home
1018 Douglas J R
1019 Patterson Jacob
1020 Amarel M C M
1021 Gardner G E
1022 Westwood G N
1024 White W H
1101 Reese Isabella
1107 Westwood J D
1113 Henderson W H
1117 Pyke E A
1201 Finney W A
1205 Crum F A
1206 Bullard J H
1209 Gibbons G W
1210 Cormeny Eugene
1213 Dowd Bertha Mrs
1214 Palmer W K
1215 Smith B W
1315 Collett F W
1319 Andrews A Leroy
1402 Vernon Elliott
1403 Gardella C J
1408 Terrell G E
1411 Anderson Christian
1412 Darneille Warren
1503 Smith Josephine Mrs
1507 Hendricks Harriet Mrs
1510 Carr J W
1511 Graves Ernest
1603 Wilcox A B
1607 Covert Emma
1614 Kargeris Peter
1615 Benson R W
1615 Hilger Jacob
1617 Mansfield G C
1700 Williams R A
1714 Gillispie D G
1717 Gillispie Hannah Mrs
1800 Topham Henry

John Asser—Merchant Tailor
424 SECOND STREET, CHICO, CAL.

CHAS. W. CRAM——JOB PRINTING
628 MAIN STREET
CHICO, CALIFORNIA

Butte County Title Abstract Company
ABSTRACTS AND CERTIFICATES OF TITLE
W. T. BALDWIN, President
OROVILLE, CALIFORNIA

Oroville Daily Register
Published Mornings Except Sunday
Pre-eminent in its field for 26 years. Largest and best advertising medium in Butte County, California. Sample copies and advertising rates on request. Oroville Register Publishing Company, Oroville, Butte County, California.

1807 Rock T P
1811 Watkins M E
1813 Gregory G P
1814 Tocher W A
1817 Sleichter C E

ROSEBEN AV—In Howe's Add running n and s

SAFFORD ST—1 blk n of Montgomery from Oak w to Marysville rd

1308 Mortimer John
1315 Uren Richd
1316 Huganey L C
1417 Albright C B
1419 Kister M C
1420 Day L A
1420 Terrell H C
1604 Thatcher Homer
1604 Thatcher C M Mrs
1610 Moore R A

SECOND AV—7 blks w of Myers from High n to city limits

108 MacFarlane Victor
114 Bullard I L
116 Thomas S C
120 Jory L S
202 Wells M W
208 Bokman C J
208 Bokman S E Mrs
208 Olsen J E
306 Fetherston G F
406 Aaronson M M Mrs
409 Lyons Abe
415 St John's Parish House
415 (rear) Stone E S
509 Keifer J M
511 Bennett W S
519 Diehl W O

SECOND ST—3 blks s of High from Grant av se 2 blks

SEVENTH AV—12 blks w of Myers from Montgomery s to city limits

502 Huntington C F
708 Breeden Romeo
710 McCloud S R

SIERRA AV (Thermalito)—N of Grant av running e and w

SIXTH AV—11 blks w of Myers from Montgomery s to city limits
517 Kitrick Lawrence
601 May R H
602 Johnson A C
704 Davis W V
804 Del Porto Vincent

SIXTH ST (Thermalito)—1 w of 5th from Grand av s

SPENCER AV—2 blks e of Myers from Park av s to Mitchell

901 Humphrey Clarence
911 Wilson A M
912 Gilbert H S
913 Jordan H G
915 Stevenson W R
916 Redberg A E
820 Fischer D L Mrs
920 Stroever M Mrs
923 Paxton F N
925 Reeder W J
933 Noel L L
1001 Erb Fred
1005 Jackson Wilburn
1009 Sevey M J Mrs
1014 Mooney Eugene

SPRUCE ALLEY—Bet Bird and Robinson from 6th av e and w

THERMALITO AV—1 e of Feather river from 6th w

THIRD AV—8 blks w of Myers from Safford to city limits

200 Welch Edw
203 Shreve E B
412 Hall Eugene
412 Lund Ole
506 Clindenin Edith
508 Weed Louis
510 Murphy Michl
512 Metzner Julius
605 Hughes Robt
712 Castledine A E
714 Phelps E F Mrs
718 Detention Home of Butte Co

CHICO CREAMERY
520 THIRD STREET
CHICO, CAL.
HERMAN BLETSCHER, Proprietor
TELEPHONE 44
Makers of THE FAMOUS CHICO BUTTER and the Home of BLUE RIBBON ICE CREAM.

C. & S. Axle Grease
CLEAN AND SLIPPERY
WHITTIER COBURN CO., Mfrs.
301 Howard St., San Francisco

718 Reagan Charlotte
726 Joseph Antone

THOMPSON'S FLAT—N of Feather river on both sides of Wyandotte rd to Table Mt

VEATCH ST—5 blks w of Myers from Robinson s to Osage av

519 Lang M A Mrs
520 Reece W W
601 Ward Julia B
603 Putney A J Mrs
604 Tatu F C
607 Braden J V
607 Hill Wm
608 Tobin Frank
609 Penna E J Mrs
610 Welsh Sarah
611 Cundy Thos
700 Terrell J L
701 Stack G L
703 Kamp Nathan
706 Riley L F
709 Matthews C W
710 Hill Jacob
713 Sollars G P
714 Williams D H
716 Williams M E
716½ Farlay J K
717 Ackerman Marguerite Mrs
802 Tucker M A Mrs
805 Giles John
806 Kessler Emil
809 Parsons G W
1207 Parks J V

VILLA ST (North)—N of Center from Norton s

VILLA ST—See Center

WARD ST—1st n of W P Ry tracks from Bridge st sw

108 Parker W M
709 Reich G A
120 Seward Agnes Mrs
124 Reynolds R R

WASHINGTON AV—1st se of Montgomery from Bridge sw to Yard (Clements' Add)

102 Wilson W M
106 Fisher J M
110 Sullivan W
111 Campbell Neal
112 Winfree Exodus
115 Baker W P
127 Van Kirk J M
129 Reinking J W

WILCOX AV—3 blks s of High from Myers e to Spencer

104 Richards L A
106 Turner W R
108 Cranley Theresa
111 Scott S W
112 Wyman E L
114 Potter W G
400 Englefield M J
404 Walkup C V
405 Crowe C G
408 Denman W H
411 Roderick L D
412 Mansfield E L
514 Strang G H
518 Boring D M
520 Smuck E C Mrs
524 James W H
528 Adams C F
532 Roderick H L

WYANDOTTE RD—S of Mesa av from Myers e

Y ST—Bet Center and Orange running 250 ft of Linden sw 380 ft (Clements' Add)

YARD ST—1 blk sw of Bridge from Washington av se (Stroever's Add)

110 McGuffin M J Mrs
112 Marks E T
120 Tregellas W H
121 Roberts J C
433 Riecker P F

GREIN'S LIVERY
TELEPHONE 380-R
Seventh & Main
Chico, Cal.

Western Laundry and Dry Cleaning Works
S. MAKII, Proprietor
508 MONTGOMERY ST., OROVILLE, CAL.
PHONE 56

San Francisco Special Department
1915

Names Inserted Only By Contract

ARCHITECTURAL TERRA COTTA

PHONE DOUGLAS 540 **GLADDING, McBEAN & Co.** 310-317 CROCKER BLDG. SAN FRANCISCO, CAL.

BRASS PIPE AND TUBING

WOODIN & LITTLE, 33-41 Fremont Street

BRICK—PRESSED AND FIRE

PHONE DOUGLAS 540 **GLADDING, McBEAN & Co.** 310-317 CROCKER BLDG. SAN FRANCISCO, CAL.

CENTRIFUGAL PUMPS

WOODIN & LITTLE, 33-41 Fremont Street

CHIMNEY PIPE—TERRA COTTA

PHONE DOUGLAS 540 **GLADDING, McBEAN & Co.** 310-317 CROCKER BLDG. SAN FRANCISCO, CAL.

DRAIN-TILE

PHONE DOUGLAS 540 **GLADDING, McBEAN & Co.** 310-317 CROCKER BLDG. SAN FRANCISCO, CAL.

ENGINES—GASOLINE

WOODIN & LITTLE, 33-41 Fremont Street

GASOLINE ENGINES

WOODIN & LITTLE, 33-41 Fremont Street

HOLLOW FIRE-PROOFING

WOODIN & LITTLE, 33-41 Fremont Street

IRRIGATION PUMPS

WOODIN & LITTLE, 33-41 Fremont Street

LAUNDRY TRAYS AND SINKS

PHONE DOUGLAS 540 **GLADDING, McBEAN & Co.** 310-317 CROCKER BLDG. SAN FRANCISCO, CAL.

MINING PUMPS

WOODIN & LITTLE, 33-41 Fremont Street

OIL PUMPS

WOODIN & LITTLE, 33-41 Fremont Street

PIPE AND FITTINGS

WOODIN & LITTLE, 33-41 Fremont Street

POWERS—HORSE

WOODIN & LITTLE, 33-41 Fremont Street

PUMPING MACHINERY

WOODIN & LITTLE, 33-41 Fremont Street

PUMP MANUFACTURERS

WOODIN & LITTLE, 33-41 Fremont Street

PUMPS—AIR

WOODIN & LITTLE, 33-41 Fremont Street

PUMPS—CENTRIFUGAL

WOODIN & LITTLE, 33-41 Fremont Street

PUMPS—ELECTRIC

WOODIN & LITTLE, 33-41 Fremont Street

PUMPS—HAND AND WINDMILL

WOODIN & LITTLE, 33-41 Fremont Street

PUMPS—IRRIGATION

WOODIN & LITTLE, 33-41 Fremont Street

PUMPS—MINING

WOODIN & LITTLE, 33-41 Fremont Street

PUMPS—ROTARY

WOODIN & LITTLE, 33-41 Fremont Street

PUMPS—SPRAY

WOODIN & LITTLE, 33-41 Fremont Street

PUMPS—STEAM

WOODIN & LITTLE, 33-41 Fremont Street

PUMPS—TRIPLEX

WOODIN & LITTLE, 33-41 Fremont Street

PUMPS—WINE

WOODIN & LITTLE, 33-41 Fremont Street

SEWER PIPE

PHONE DOUGLAS 540 **GLADDING, McBEAN & Co.** 310-317 CROCKER BLDG. SAN FRANCISCO, CAL.

TANK MANUFACTURERS

WOODIN & LITTLE, 33-41 Fremont Street

TERRA COTTA ROOFING TILE

PHONE DOUGLAS 540 **GLADDING, McBEAN & Co.** 310-317 CROCKER BLDG. SAN FRANCISCO, CAL.

WINDMILLS

WOODIN & LITTLE, 33-41 Fremont Street

THE IVY SISTERS

The Girls That Made Ivy Tonic Famous

Take Off Your Hat Without Embarassment

Ivy Hair Tonic

WILL POSITIVELY RESTORE YOUR HAIR
BALDNESS IS NOT HEREDITARY

All diseases of the Scalp and Hair Falling are almost always the result of lack of attention and proper care. After years of neglect the scalp becomes deadened, affording no chance for the blood to properly nourish it, and in consequence the hair dies and falls out. A good tonic is as necessary to the health of your hair and scalp as food for your general health. IVY HAIR TONIC IS GUARANTEED TO CURE DANDRUFF and ALL SCALP DISEASES AND WILL GROW HAIR.

PRICE--One Dollar a Bottle. Six Bottles for Five Dollars.
Sent by express on receipt of price if your druggist cannot supply you.

Seven years of success in Sacramento is the best of recommendations.

Parlors especially fitted for accommodation of both ladies and gentlemen and afford privacy. Come in and talk over the case.

L. E. JODOIN
Hair and Scalp Specialist
Discoverer and Manufacturer of
IVY HAIR TONIC
1114 EIGHTH STREET
SACRAMENTO

Chico Const

CONTRACTO

PHONE 79

408 Broadway, Chico,

[illegible], President
[illegible], Vice-President

Butte County S

CHICO,

Paid Up Capital -

FOUR PER C

INTEREST PAID ON O

[illegible]
ANY AMOUNT [illegible]

WE WANT YOU